Chicago Daily Tribune

THE WORLD'S GREATEST NEWSPAPER

★FINAL

VOLUME CIII.—NO. 90 C

[REG. U. S. PAT. OFFICE. COPYRIGHT 1944 BY THE CHICAGO TRIBUNE.]
FRIDAY, APRIL 14, 1944.—34 PAGES

THIS PAPER CONSISTS OF TWO SECTIONS—SECTION ONE

THREE CENTS PAY NO MORE

TELL SWEDEN: STOP NAZI AID

NATION WARNED OF NEW DEALISM BY MacARTHUR

Deplores Dangers in Confusion.

BY WALTER TROHAN.

[Chicago Tribune Press Service.]

Washington, D. C., April 13.—Gen. MacArthur, hero of Bataan, who is rolling up popular majorities in Presidential primaries altho he has made no bid for the Republican nomination, today was revealed as deeply concerned over the New Deal swing to fascism and resulting chaos on the home front.

Rep. Miller.

In two letters made public by Rep. Miller [R., Neb.], the allied commander in chief in the Southwest Pacific warned that the nation "must not inadvertently slip into the same condition internally as the one which we fight externally" and deplored "the sinister drama of our present chaos and confusion."

Letters Are Sensation.

The letters, written by the general last October and February, produced a sensation on Capitol hill. Many political leaders saw in the MacArthur letters a definite indication that the general would be receptive to the Republican Presidential nomination. This belief was strengthened by the fact that the MacArthur language studiously failed to disclaim personal political ambitions. Failure to remove himself from the list of G. O. P. possibilities, however, was no surprise to some who have believed from the beginning that MacArthur would not refuse the nomination if it were offered to him.

The general's letters were provoked by communications from the Nebraska congressman. In a letter, dated Sept. 18, Miller wrote MacArthur urging him not to be a candidate for President but to let the people draft him.

Miller expressed the opinion MacArthur would carry every state in the Union including the solid south if he would announce he would serve but one term and thus eliminate any fear of military dictatorship.

Cites F. D. R. "Fear."

The congressman wrote that the New Deal, including President Roosevelt, feared the MacArthur movement. Miller predicted that if the general ran Roosevelt would not be a candidate.

Miller concluded his letter by stating that "unless the New Deal can be stopped this time our American way of life is forever doomed."

In his reply, under the date of Oct. 2, MacArthur said he did not anticipate fulfilment of the Presidential predictions, but expressed agreement with Miller's views.

Informed of "Revolution."

On Jan. 27 Miller wrote a second letter after a visit to Texas, Colorado, and Nebraska, saying there is "a tremendous revolution on in the country."

MacArthur replied on Feb. 11 with a warning that the United States must not inadvertently slip into the same condition internally as the one existing externally. He said he believed the people if given the truth, could be depended upon to meet any national crisis.

He closed with implied criticism of war materials sent to the Pacific, saying he would be glad, however, "when more substantial forces are placed at my disposition."

Following is the text of the letters exchanged between Miller and Gen. MacArthur.

Miller's First Letter

"September 18, 1943.

"General Douglas MacArthur,
Commander
"American Expeditionary Force,
"Australia.
"My Dear General:

"The last two months I spent in the middle west, mostly in my own congressional district. I am amazed and pleased at the tremendous amount of MacArthur for President talk which I hear.

"I know, General, your first job is that of cleaning the Japs out of the Pacific. I hope you will permit

[Continued on page 6, column 1]

200 Planes Hit Hollandia; Rip 10 Jap Vessels

ALLIED HDQ., Southwest Pacific, April 14 [Friday]—(AP).—Well over 200 American bombers and fighters hit Hollandia, New Guinea, Wednesday with 322 tons of bombs and 89,000 rounds of machine gun and cannon fire, sinking a 2,000 ton freighter and setting fire to nine smaller vessels.

Lightnings, which covered a formidable force of Liberators, Mitchells and Bostons, shot down eight enemy planes and damaged 10 of 20 Japanese fighters which gave battle over the badly hammered base.

Capt. Richard I. Bong, of Poplar, Wis., accounted for two of the American kills, giving him a new American record of 27 enemy planes downed in air combat. [Details on page 3.]

Base Hit by 1,000 Tons.

The tonnage increased to more than 1,000 the amount of explosives dropped recently at Hollandia during which 228 enemy planes have been erased, its three air fields rendered unserviceable and sections of the town and harbor demolished.

Truk and Puluwat in the Carolines, Wewak, Madang, and Hansa Bay in New Guinea, Rabaul, New Britain, and Kavieng, New Ireland, also were reported raided.

Bomb Four Kurile Isles.

U. S. PACIFIC FLEET HDQ., Pearl Harbor, April 13 (AP).—Four Japanese island bases in the Kurile group, the largest number to be targets in a single day, were bombed yesterday by army and navy planes, Adm. Nimitz announced today.

One of them, Shashikotan, had never been bombed before. The others were Paramushiro, Shumushu, and Matsuwa, the latter representing the closest approach to Japan proper in three consecutive days of attacks on the islands. Onnekotan also has been bombed during these raids.

Liberator bombers of the 11th army air force attacked Shashikotan and Fatsuwa. No opposition was reported encountered and all planes returned. Navy search planes struck at Paramushiro and Shimushu, hitting air fields and starting fires. Only light anti-aircraft fire was encountered and none of the American planes was damaged.

Yank Bomber Shot Down by Swiss Fighters

(Map on page 5.)

BERNE, Switzerland, April 13 (AP).—One of 13 American bombers ordered to land was shot down today when it failed to respond to these instructions, an official report said tonight.

The bomber was brought down by Swiss fighter planes. Several members of the crew parachuted to safety before the bomber fell into upper Lake Zurich, about 35 miles south of Schaffhausen, the Swiss border town accidentally bombed by American planes April 1.

[Another dispatch said the bomber crashed in flames in an uninhabited region near Siebnen with a loss of life indicated by apparel found nearby. This report said about 53 bombers, the crews of which have been interned, have landed in Switzerland during the war.]

Anti-Aircraft Guns Open Fire.

Ten other American planes landed at Dubendorf, one came down at Oberglatt, and another at Altenrhein.

In addition to putting fighter craft into the air, Swiss anti-aircraft guns also went into action as allied planes blasted targets in Germany.

[American bombers from Britain and Italy blast Nazi plane centers. Story on page 5.]

U. S. Pays Million to Swiss.

The Swiss radio announced $1,000,000 had been paid the Swiss government as the first instalment of reparations for the bombing which killed 39 persons and demolished some buildings in Schaffhausen.

The Swiss broadcast added that in the accidental bombing 41 fires were started by 331 incendiary and explosive bombs and that 428 persons were made homeless.

War Summaries

BERNE—American bomber shot down by Swiss planes. Page 1.

PACIFIC HDQ.—Bomb Hollandia; blast 10 Jap ships. Page 1.

NEW DELHI—Battle Jap forces near two key India bases. Page 4.

LONDON—Reds sweep to within 25 miles of Sevastopol. Page 4.

LONDON—Nonstop raids on Nazis enter seventh straight day. Page 5.

CEASE SHIPPING BALL BEARINGS; ALLIES DEMAND

'Get Tough' with 3 Other Neutrals.

STOCKHOLM, Sweden, April 13 (AP).—Britain and the United States demanded in a note delivered to the Swedish foreign office today that Sweden halt export to the axis of ball bearings and the raw materials and machines used in making the bearings. Nazi ball bearing production has been one of the prime targets of American daylight bombing in Germany.

The diplomatic action was a direct follow up to Secretary of State Hull's recent warning to neutrals to quit trading with Germany and her allies.

The newspaper Dagens Nyheter said it learned there was no hint in the note regarding the stand the allies would take if Sweden refused to comply. It added that the allies did not mention the question of iron ore deliveries to Germany.

Intends to Keep Agreement.

Before the formal diplomatic representation was announced a Swedish foreign office spokesman termed Hull's warning speech "a surprising blast," but said Sweden intended to fulfill her commercial agreement with the axis.

"We are ready to see the point of view of the allies," the spokesman conceded, "but we can't overlook the fact we have entered into an agreement which could not be changed without going back on our word."

He said the allies last September agreed to Sweden's 1944 exports to Germany. Sweden's trade agreement provided for substantial reduction in iron, steel, and ballbearing deliveries to Germany.

New "Get Tough" Policy.

LONDON, April 13 (AP). — The United States and Britain, in a demonstration of their new "get tough" policy toward neutrals, today called for a showdown on increased Turkish chrome exports to Germany, tightened the economic isolation of Ireland, and protested to Spain over a seizure of allied oil with clear notice that such action would not be tolerated.

These steps, part of a program to prevent neutrals from continuing trading with the axis at a cost of allied lives, probably will be followed by similar action toward Portugal, if such action has not already been taken.

Neutral reports to London indicated that the Germans were not taking the allied moves lying down and were sending delegations to Turkey and Portugal to preserve or boost purchases.

Turk Chrome Exports Triple.

The Americans and the British are aroused over information that Turkey's chrome shipments to Germany have increased three-fold since the first of the year.

Unless these chrome shipments are sharply curtailed or halted, it is quite likely that the allies will reconsider their entire trade policy with Turkey in addition to the recent suspension of lend-lease shipment of arms to that country.

The protest to Spain followed disclosure that stocks of the Anglo-American, Shell and Vacuum Oil companies were seized at Tetuan when the companies refused to pay a special tax which was imposed after the United States banned shipment of Caribbean oil to Spain at the end of January.

Ireland's isolation tightened perceptibly. The British reported that steamship service with Ireland would be curtailed "drastically" after April 24. This follows tight travel and communications restrictions and may precede curtailment of trade between Ireland and the rest of the world.

Tribune Features

Crossword puzzle	Page 8
Dick Tracy	Page 15
Editorials	Page 14
Friend of the Yanks' Kin	Page 15
Gasoline Alley	Page 16
Gumps	Page 12
Harold Teen	Page 12
Inquiring Camera Girl	Page 18
Little Orphan Annie	Page 19
Moon Mullins	Page 23
Neighbors	Page 10
Obituaries	Page 16
Radio programs	Page 12
Religious news	Page 18
Smilin' Jack	Page 6
Smitty	Page 12
Terry	Page 11
Winnie Winkle	Page 16

Guzik Reported Kidnaped by Gang

CHASING THEM MIGHT BE FUN, BUT HE HAS A DUTY TO PERFORM

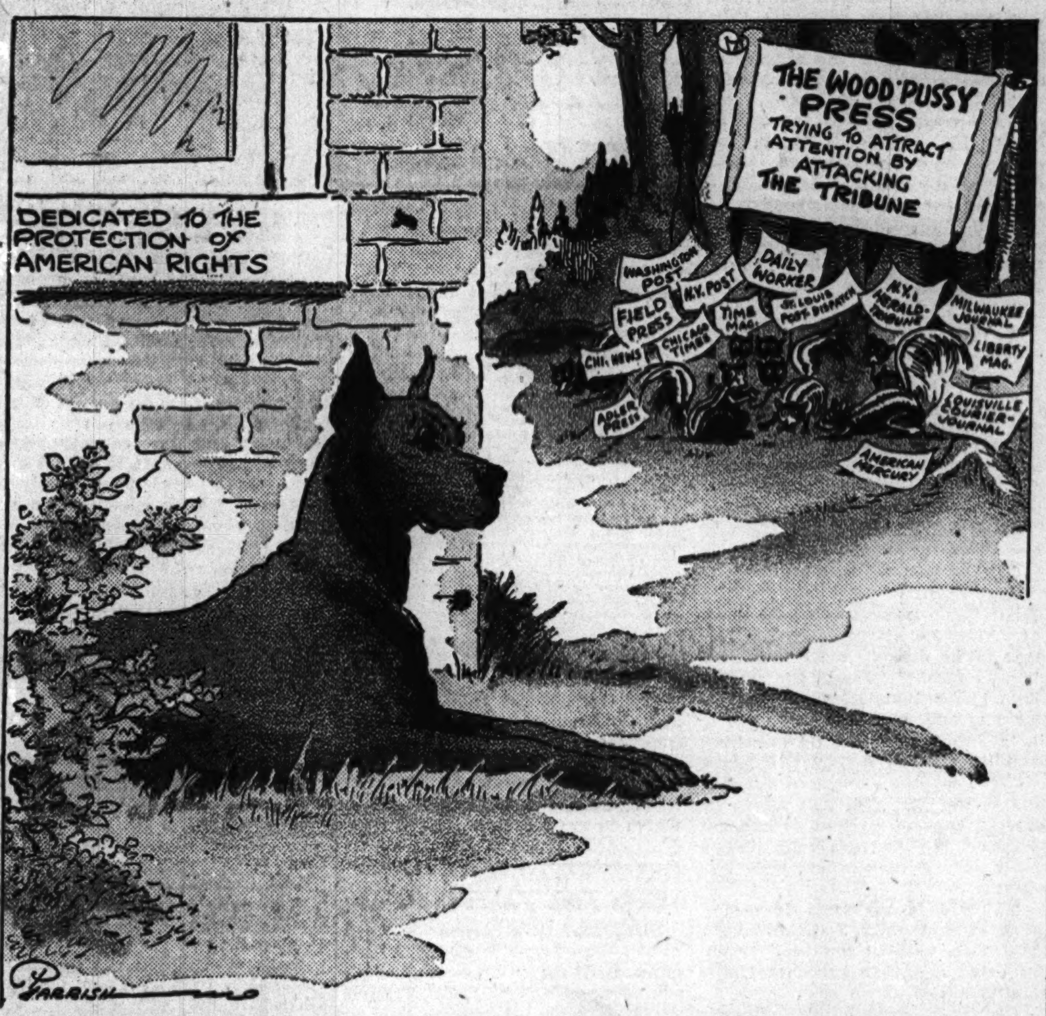

Court Hearing Puts Gambling Chief on Spot

BY FRANK CIPRIANI.

(Map on page 12.)

Since noon yesterday Jack Guzik, in recent years the gambling and racket boss in Chicago and Cook county and before that the No. 2 overlord under Al Capone, has been missing from his customary hangouts.

Jack Guzik.

His disappearance added credence to reports that he was kidnaped by three masked gunmen shortly before noon in Harlem av., near Ogden av., Berwyn, half an hour after he had been freed on a disorderly conduct charge in the Willow Springs police court.

Underworld figures were stirred last night over the reports. None of Guzik's old pals would admit knowing that he had been "snatched," their own term for kidnaping, but neither would they deny he had been kidnaped. Police believe he was—probably for ransom.

Unheralded Release Possible.

If the apparent abduction follows the form of some previous hoodlum kidnapings, it is possible that Guzik already is safe among friends. Often in the past, racket "snatches" have been considered private affairs in the underworld, never willingly reported to police.

No one yet has formally reported Guzik missing or kidnaped, but circumstances indicated not only that an abduction had been committed, but that Guzik was the victim. An all day search that was continuing this morning failed to locate the gangster boss at his home at 7240 Luella av., or at the Chicagoan hotel, 67 W. Madison st., where he has been staying the last week.

Guzik was last seen by the authorities at 11 a. m. yesterday after his arraignment before Justice of the Peace Henry Pendl at Willow Springs. He had been arrested downtown last Saturday by John McGinnis, county highway police chief.

Just Back from Florida.

At that time Guzik protested his arrest. He had been in from Florida only three days, he said. He was out of the rackets, he insisted. He had more than enough money to spend the rest of his life in comfort, he added. He was booked, however, on a technical charge of disorderly conduct, and his arraignment was set for yesterday.

The arraignment, while resulting in his discharge, was tantamount to an open invitation to hostile hoodlums to get Guzik if they wished, because, for the first time in years, the hour and place of his appearance were advertised.

Fat, 58, and flashily dressed, Guzik stood impassive thruout the court proceedings. At his side were his lawyer, Michael Brodkin, and his son-in-law, Frank Garnett. After his dismissal on technical grounds, Guzik made several telephone calls, as did Garnett.

Son-in-Law Chauffeur.

Then they entered their car, Garnett at the wheel. Atty. Brodkin was about to accompany them, but Guzik remarked they weren't going back to the city, so the lawyer rode back with a photographer.

That was around 11 a. m. At 11:25 a. m. a man answering Garnett's description pulled up in front of Freddie's restaurant at Ogden av. and Harlem av., Riverside. He asked the quickest directions to the Willow Springs station. A patron suggested that if he was in a hurry he would gain time by telephoning Riverside police, who were nearer.

The motorist did—but first he called Superior 8492. This phone is listed under the name of Philip Katz, 215 E. Chestnut st., once reputed to have been the power behind The Dome gambling casino, which precipitated last October's grand jury investigations into gambling. Katz is now in the army and

[Continued on page 12, column 4.]

Total average net paid circulation

MARCH, 1944

DAILY in excess of 925,000

THE CHICAGO TRIBUNE

MARTIAL LAW FOR HAWAII IS RULED INVALID

Army Will Appeal Judge's Decision.

HONOLULU, T. H., April 13 (AP).—Despite testimony of Adm. Chester W. Nimitz and Lt. Gen. Robert C. Richardson Jr. that martial law in Hawaii is essential for the prosecution of the war, Judge Delbert E. Metzger ruled today that military government in the islands is invalid.

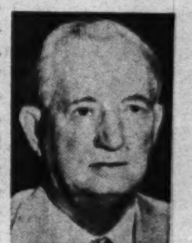

Judge D. E. Metzger.

Metzger held that martial law was "without lawful creation" or "lawful authority over civilian affairs or persons." [Martial law was instituted in Hawaii on Dec. 7, 1944.]

The federal judge made the ruling in the habeas corpus case of Lloyd C. Duncan, 25, a civilian navy yard worker, who was sentenced to six months in jail by a provost court for assaulting two marine sentries.

Orders Duncan Freed.

The court ordered full freedom for Duncan and canceled his $500 bond.

The provost court which jailed Duncan "possesses no authority in law to try, find guilty, and sentence the civilian petitioner to imprisonment," Judge Metzger ruled.

Col. W. R. C. Morrison, executive officer to Gen. Richardson, said in a statement that the war department will immediately appeal Judge Metzger's decision. He said:

"Pending a decision by the highest court the office of military governor will function as usual and violations of general orders will continue to be tried in provost courts."

The 10 p. m. curfew and blackout regulations, ordered by the military governor, will continue.

Service Chiefs in Court.

The hearing to determine whether Duncan was unlawfully jailed was highlighted by the court appearance of Adm. Nimitz and Gen. Richardson.

Richardson expressed the opinion that Hawaii "is and has been continuously since Dec. 7, 1941, in imminent and constant danger of attack" by the Japanese. Nimitz contended that retaining the present form of martial law was a desirable expedient.

The judge asserted, however, and both commanders agreed, that actual invasion of Hawaii by enemy troops "is now practically impossible."

"With due respect to the opinions of Gen. Richardson and Adm. Nimitz that martial law is necessary in the field of war operations," the court ruled, ". . . I find myself bound not by their opinions but by the laws of the land in arriving at the legal conclusions."

Purpose of War.

He stated:

"Civil affairs and the civil government extend in the operation of the law to the battle zone or military camps, even in time of war, and for many purposes inside military reservations, particularly where civilians are concerned."

Metzger noted that one purpose of the present war was "to protect and perpetuate" the American system of government by constitutionally established laws. He noted that some European countries have tried dictatorship and commented:

"Many views have been advanced that such is the correct and efficient system for successfully conducting a war but that system is now on its way out.

"Antithesis of Americanism."

"It is the antithesis of Americanism and nothing short of riotous conditions and dissolution of lawfully constituted government can justify it in civilian affairs of the land."

No part of the Island of Oahu is a battlefield, Judge Metzger pointed out, nor has it been for two years. He commented that since Pearl Harbor the nation has been so war minded that the army and navy could have had any protective legis-

HOSPITAL ERROR KILLS 4 BABIES

Infants Get Boric Acid in Formula.

New London, Conn., April 13 (AP).—Boric acid powder, mistakenly substituted for dextrose in a feeding formula, has caused the deaths of four babies born to naval men and their wives in recent days at the Lawrence and Memorial Associated hospitals, the institution disclosed today.

Six other infants were seriously ill, at least one of them in an extremely critical condition, and 11 more were under observation.

All of the victims were less than a week old.

Richard F. Hancock, the hospital administrator, said in a statement the mistake was made by a young woman pharmacy school graduate employed in the hospital's combined pharmacy and storeroom. He said she is a patient at the hospital today, suffering from a nervous collapse.

Three Born Same Day.

The victims are:

Joan Dale Evans, daughter of Mr. and Mrs. James D. Evans of Groton, born April 7, and died Wednesday afternoon. Her father is a chief torpedoman at the navy's submarine base in Groton.

Doris Jean Goodman, daughter of Mr. and Mrs. Robert Goodman of Norwich, born April 7, and died Wednesday. Her father is a motor machinist's mate at the submarine base.

The unnamed son of Mr. and Mrs. George Enders of New London, born April 7 and died Monday. His father is a chief machinist's mate, now on sea duty.

Fred Patrick Thomasula, son of Mr. and Mrs. Fred Thomasula of New London, born April 6 and died today. His father is a chief specialist stationed at the coast guard's Fort Trumbull base here.

Inquest Scheduled.

Coroner Edward G. McKay of Norwich scheduled an inquest for next Wednesday and said he probably would hold it at the hospital. No charges have been filed, he said, and would not be until an inquest is held and criminal responsibility is indicated.

Hancock said the boric acid powder was issued from the pharmacy room Thursday and put into a formula with which the babies were fed Friday night. Four became ill the next day. As authorities sought to determine the nature of the illness other babies fell ill. Then the formula was found to contain boric acid.

Canada Hears Rumor Invasion Is On in France; Believed Hoax

TORONTO, Ont., April 13 (AP).—At least three Canadian stations tonight reported they had heard a purported German short-wave broadcast saying that "an invasion force headed by Canadians" had landed on the Nazi occupied French coast south of Calais, but lack of confirmation from any source led subsequently to the conclusion that the broadcast was a hoax.

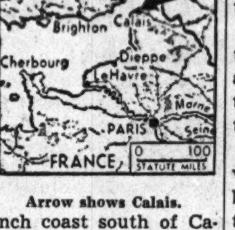

Arrow shows Calais.

[The British Broadcasting corporation said the report apparently stemmed from a garbled version of a German propaganda broadcast. The BBC report said the broadcast was made at 7:10 p. m. [Chicago time] by one Don Juan Ibeson, who discussed allied propaganda concerning the invasion, and the support that would be given troops as they came ashore. Then it added: "I don't think that any of you believe the German high command is so silly as to expect Anglo-Americans to try invasion along the lines put into practice at Dieppe in the summer of 1942. Too much has happened since. Too many new weapons have been put into use and too many new tactics have been developed."]

Question of Authenticity.

Receivers of the Toronto weather bureau, an air field near Toronto and a station in London, Ont., reported picking up the broadcast.

Such a transmission had not been heard on regular German stations, raising a question as to its authenticity. The Germans in the past have repeatedly issued fake warnings of invasion in an effort to trick patriots among the captive peoples into exposing themselves prematurely.

The allies have warned the continental underground, however, against such tactics and are using the radio steadily as a weapon in the pre-invasion war of nerves.

The report of a Canadian led invasion below Calais might have been transmitted from an allied station in an effort to see what Nazi maneuvers would be carried out to meet such a thrust.

"Many False Alarms."

Prime Minister Churchill warned the allies in a speech March 26 that "in order to deceive and baffle the enemy, as well as to exercise the [allied] forces, there will be many false alarms, many feints and many dress rehearsals."

[In Washington, D. C., there were no signs of special activity in the war department and OWI monitors listening to German newscasts on the usual channels reported hearing nothing concerning an invasion. "It's a surprise to us," said a war department spokesman.]

A message sent to the dominion meteorological bureau at Toronto from a northern weather station reported receipt of the broadcast on a wave length of 27.64 megacycles.

[The wave length of 27.64 megacycles is not a Berlin frequency, but there is a German station near that frequency.]

THE WEATHER

FRIDAY, APRIL 14, 1944.

Sunrise, 6:12. Sunset, 7:31. Moonrise, 1:30 a. m. tomorrow. Venus is the morning star. Saturn and Mars are evening stars. Jupiter is the night luminary.

CHICAGO AND VICINITY: Occasional light showers today, followed by rain and occasional thunderstorms tonight and most of tomorrow; no decided change in temperature; fresh winds; high today, 60; low tonight, 43.

ILLINOIS: Cloudy today and tomorrow with showers and thunderstorms tonight and in north today, ending tomorrow; warmer in south today and cooler in north tomorrow; increasing winds.

TEMPERATURES IN CHICAGO

For 24 hours ended 2 a. m. April 14:

3 a. m....40	11 a. m....56	7 p. m....58
4 a. m....38	Noon......58	8 p. m....54
5 a. m....37	1 p. m....60	9 p. m....54
6 a. m...†37	2 p. m....60	10 p. m....53
7 a. m....37	3 p. m....62	11 p. m....52
8 a. m....42	4 p. m...*63	Mid'n't.....52
9 a. m....49	5 p. m....61	1 a. m....52
10 a. m....54	6 p. m....62	2 a. m....51

*High. †Low.

For 24 hours ended 7:30 p. m. April 13:

Mean temperature, 50 degrees; normal, 46; excess since Jan. 1, 300.

Precipitation, none; excess since Jan. 1, .9 of an inch.

Highest wind velocity, 16 miles an hour.

Relative humidity, 7:30 a. m., 71 per cent; 1:30 p. m., 34; 7:30 p. m., 49.

[Official weather report on page 16.]

OFFICIAL URGES COREAN HELP AS AN AID TO YANKS

Dr. James Shinn, a member of the Corean commission in Washington, D. C., said last night during a visit in Chicago that a word from President Roosevelt could save the lives of thousands of American boys on the Japanese war fronts.

"It could be done," continued the representative of the Corean government in exile, "simply by giving aid to Corea. This would compel Japan to draw off a lot of her soldiers from other fronts."

"Corea wants her independence," said Dr. Shinn, "but not on a silver platter. She will pay for it in blood. She asks the privilege of fighting the Japs with the allies which she cannot do without weapons.

Naples Police Given More Food to Keep Them Honest

NAPLES, April 13 (AP).—Neapolitan policemen are receiving a bigger food ration to bolster their morale and keep them honest. "If any are caught taking bribes now at least they won't be able to say they had to do that because they were hungry," said Lt. Col. Charles Poletti, AMG director here.

lation they desired merely by asking congress for it.

"If the present laws do not give . . . the fullest desirable protection against subversive or suspicious Japanese aliens," the opinion read, " . . . clearly it is the duty of the army and navy to ask for a legislative curb on the procedure instead of insisting upon holding by force of arms an entire population under a form of helpless, unappealable subjugation called martial law or military government."

"Civil Government Capable."

The judge ruled that the right to establish martial law under Hawaii's organic act "ceases and becomes unlawful as soon as the civil government is capable and willing to resume its normal functions."

He held that thruout 1943 the civilian government was "sufficiently equipped, capable and willing to perform all of the functions for which it was created."

The court's opinion concluded:

"I find from the evidence that while the Island of Oahu . . . may now be subject to possible attack by enemies at war . . . it is not now in imminent danger of invasion by hostile forces."

The ruling today was the latest action in a protracted battle between civilian and military authorities over martial law in Hawaii. In the last previous action Judge Metzger fined Gen. Richardson for contempt of court, but the fine was remitted and Richardson subsequently was pardoned by President Roosevelt.

NAMED TO BENCH IN '39.

Judge Delbert E. Metzger, 69, of the United States District court of Hawaii, was named to the federal court by President Roosevelt in 1939. Previously the Kansan had practiced law in Hawaii since 1914 and was judge of the 4th Circuit court of Hawaii from 1934 to 1939.

Metzger attended Washburn college at Topeka, Kas., and the Indiana university law school at Indianapolis. He won his first political job when elected justice of the peace and city attorney of Meridan, Kas., in 1896. During the next few years he engaged in a farming, real estate and grain business in western Kansas and Colorado, and the mining and engineering business in Colorado, Oregon, and Montana. He moved to Hawaii in 1899 and became an artesian well contractor.

Elected to Hawaii Senate.

Metzger became assistant treasurer of the Oahu Railway and Land company in Honolulu in 1902 and superintendent of the Hilo railroad in 1904. He built the breakwater at Hilo and in 1913 became a member of the territorial senate, in which he served four years.

In the meantime he had resumed the practice of law in Hilo in 1914 and in 1917 and 1918 was magistrate of the District court. He was treasurer and insurance commissioner of Hawaii from 1918 to 1921, after which he practiced law in Honolulu and Hilo until he was named to the Circuit court in 1934.

TEST OAHU DEFENSES

HONOLULU, T. H., April 13 (AP).—Defenders of Oahu Island in Hawaii proved their alertness and the soundness of their air raid warning service in war games involving thousands of men and hundreds of planes. The largest group of planes which could logically be expected from an enemy carrier raid swept in to find the entire island, site of Honolulu and Pearl Harbor defenses, thoroly alerted. All defending fighters were in the air and other defenses were ready.

The test was made under the direction of the 7th fighter command, which has the job of protecting Oahu, described by the army as the most important island military objective in the world. Units participating consisted of army, navy, and marine corps heavy bombers, dive bombers, torpedo bombers and fighters; the entire Hawaiian antiaircraft command, and the 7th fighter command's air warning service.

Hero's Award

[AP Wirephoto: By Signal Corps Radio.]

Lt. Ernest Childers of Broken Arrow, Okla., who wiped out two German machine gun nests single handed in Italy, has congressional medal of honor pinned on him by Lt. Gen. J. L. Devers, American commander in the Mediterranean theater.

[Associated Press Wirephoto.]

Miss Rose Siracuse, fiancee of the Oklahoma hero, studies newspaper clippings detailing his exploits. She lives at Meshoppen, Pa.

ALLIED HDQ., NAPLES, Italy, April 13 (AP).—Lt. Ernest Childers started home today to Broken Arrow, Okla., after his comrades gave him a party celebrating his winning the congressional medal or honor.

Additional details of the exploits of the handsome, three-quarters Indian fighter came to light. One was that he used his carbine not only to kill Germans in rescuing his platoon but as a crutch. His instep was broken as he advanced alone against German machine gun nests and mortars last Sept. 22.

Another was that he had wounded soldiers of his unit moved to a first aid station on stretchers after the engagement. Then he hobbled there himself, still using his carbine as a crutch.

HOW HAWAII'S MILITARY HELD, TRIED CIVILIAN

BY JAN JABULKA.

[Chicago Tribune Press Service.]

HONOLULU, T. H., April 13.—Here are the circumstances of the arrest and conviction of a civilian by the military government of Hawaii which led today to a federal court decision holding that martial law is invalid in the Hawaiian territory.

Lloyd C. Duncan, a shipfitter, was arrested Feb. 24 by United States marines at the main Pearl Harbor gate on a charge of assault and battery and obstructing the discharge of the duties of two marines, in violation of the military's general order No. 2.

Trial Begun March 2.

The charge was read before the Pearl Harbor provost, Lt. Comdr. Arthur L. Mundo, U. S. N., retired. A summons was issued for Duncan and on March 2 the trial in Provost court proceeded when Duncan informed the court that his witness was absent on a merchant vessel but that he was ready to go ahead.

A marine named Bowerman who was first to testify said that Duncan, accompanied by a Robert Wieties, had arrived at the main gate and that Wieties inquired about a truck to convey him back to his ship's berth. The marine said he replied that the truck was not on hand, whereupon Duncan interrupted with an obscene remark.

"Struck Two Marines."

When Duncan, smelling of whisky, refused to go an argument ensued, the marine continued, and Duncan struck the marine in the mouth. A marine, Pvt. Hunter, came to Bowerman's assistance but was struck in an eye by Duncan, Bowerman said.

Duncan testified that he and Wieties came thru the gate, he for the midnight shift as a shipfitter and Wieties to board the truck to his ship. He said Wieties asked the marine the whereabouts of a truck, and that the marine replied discourteously, saying that Wieties could not get to the vessel by way of a truck.

"Grabbed Me by Throat."

Thereupon, Duncan said, he told Wieties, "I know there is a truck here. Pay no attention to the marine as he doesn't know what he's talking about." He said the marine then grabbed his [Duncan's] identity tag and added:

"I slipped and fell on one knee and he grabbed me by the throat while a marine came and escorted me to the gate and told me to sit down." Duncan insisted he had not resisted the marines and that a navy doctor had pronounced him sober.

"They held me from 10 o'clock that evening until 3 the following afternoon without anything to eat or drink and then asked me for a statement," Duncan said.

On cross-examination, Duncan said he may have thrown up an arm to defend himself, but added: "I did not hit the marine with my fist."

The provost judge found Duncan guilty, saying, "This appears to me to be a pretty serious offense. I sentence you to six months confinement."

COMDR. PAUL GOEN IS NEW SHIPBUILDING DIRECTOR FOR AREA

Comdr. Paul S. Goen, 10938 S. Bell av., today will succeed Capt. Wallace R. Dowd as supervisor of ship building in the Chicago area. Capt. Dowd, who has been supervisor of the navy's ship construction program in the midwest division since March, 1942, has been detached for duty elsewhere.

Comdr. P. S. Goen.

Comdr. Goen, 50, was graduated from the naval academy in 1915, retired in 1937 to enter business in Chicago, and was recalled to duty in 1941 and assigned to duty in Chicago the next year. He was engineer in charge of construction of the second cruiser Chicago which won the "E" flag for engineering excellence shortly after commissioning in 1931. He also was engineering officer on the carrier Lexington and other naval vessels.

Capt. Dowd also was graduated from the naval academy in 1916, and is a nationally recognized authority on naval architecture.

SENATORS SEEK TO SPUR SHORT, KIMMEL TRIALS

[Chicago Tribune Press Service.]

Washington, D. C., April 13.—The senate movement for the court-martial trials of Rear Adm. Husband E. Kimmel and Lt. Gen. Walter C. Short, commanders in Hawaii at the time of the Pearl Harbor attack, was growing today.

Senators expressed the opinion that the trials should be held before June 7, no matter what report Atty. Gen. Biddle gives Navy Secretary Knox on his request for a ruling whether the trials must be instituted before that time.

The two year statute of limitations in the cases was extended to June 7 by congress last December, and considerable doubt has been expressed that the commanders can be prosecuted after that time despite their waivers of the statute.

Chairman Walsh [D., Mass.] of the senate naval affairs committee said he hopes action will be taken on the trials before June 7. He explained, however, that he had no knowledge of what naval considerations might make a further delay desirable.

Sen. Johnson [D., Colo.] joined Walsh in calling for an early trial.

Argentine Revolt Leader Gets Two Years in Prison

BUENOS AIRES, Argentina, April 13 (AP).—The Argentine war ministry announced today that a military court had sentenced Lt. Col. Thomas A. Duco, who led an abortive revolt of his troops in Buenos Aires last Feb. 29, to two years imprisonment and dismissal from the army. The announcement said that Duco's principal officers were sentenced to one to six months imprisonment on the island of Martin Garcia, at the mouth of the La Plata river, and likewise were dismissed.

SINGLE WORLD POLICE FORCE HELD UNSOUND

Washington, D. C., April 13 (AP).—Plans for a single international police force to guard the peace of the post-war world have been studied extensively by state department foreign policy experts, it was learned today, but have been discarded as impractical.

Instead, the experts are planning now in terms of separate national armies, navies and air groups. A half dozen or more powers would maintain strong national forces and would, it is hoped, join to suppress or put down international disturbances threatening general war.

Proposals along this line will be among those submitted by Secretary Hull to the bipartisan senate committee which he has asked Chairman Connally [D., Tex.] of the senate foreign relations committee to appoint to advise the state department on post-war policy. Once the committee has passed upon the plans, they will be put into shape for submission to other nations, initially Britain, Russia and China.

Many Complications Seen.

The idea of using force to maintain peace is considered by American foreign policy officials to be the core of the whole problem of building a peaceful world. It is bound up with all questions of organizing a world council or league to perpetuate the war born allied nations.

The national forces which the United States is preparing to propose would be used only by international agreement and thus would serve the same purpose as a single international police force, but without raising complicated new issues of how to man, supply, finance, base and operate a totally new kind of military establishment which would face extraordinary difficulties of language, training and customs.

Exactly how this country might enter into agreement to use its own land, sea and air strength only in collaboration with other nations is a problem which has to be worked out as part of the much broader question of how the nation may join a world council. One possibility is to have congress approve such use of force in principle and then decide each case as it arises in accordance with the principle.

Raises Question on Bases.

The most complete statement yet made on state department thinking about post-war plans comes from Assistant Secretary Breckinridge Long, who said in an address in New York last night:

"Each of the major nations and other nations to be agreed upon should accept special responsibility for maintaining adequate forces and for using such forces, on the basis of arrangements made in connection with the international [security] organization, to prevent or suppress all disturbances of the peace."

Under this system each nation would maintain its own armies and navies as effective instruments of foreign policy and would see that they had bases adequate to do the job assigned them of maintaining peace. Thus if there was a threat of war disturbing the world in eastern Europe, for example, the collaborating peaceful nations might agree for Russia, as one of their number, to send in troops and put down the trouble.

Large Share Looms for U. S.

The action might follow the failure of mediation and other peaceful means of settling disputes and in turn might be followed by international collaboration to remedy the causes of the disputes. The United States, under this system, would find it necessary to maintain a relatively large army, navy and air force and it is assumed in informed quarters that plans to that end are now being made by the war and navy departments.

Effectiveness of this or any other plan depends, the state department officials emphasize, on its acceptability to the people of this country and also to other nations such as Russia and Lritain.

WOMAN FOUND IN COMA, DIES.

Miss Helen Hoffman, 30, a welder, died in Martha Washington hospital last night after she had been found in a coma in her home at 4314 N. Oakley av. Police reported Miss Hoffman may have died of an overdose of a drug taken to prevent an attack of epilepsy.

NETCHER'S BOSTON STORE

Friday and SATURDAY 9:45 A. M. to 5:45 P. M.

Mail and Phone Orders for two or More Filled—State 3000

LOOK!

Rayon Panties, Bloomers with ELASTIC!

$1.69 Each

Non-run rayons in tearose only. Bloomers have double back panel, ELASTIC at waist and knee; panties have elastic waist band. Bloomers in large sizes 40 to 44 only, panties in XXX size only.

THIRD FLOOR—STATE.

To the prices of our mdse. will be added an amount approximately equivalent to the Retailers' Occupational Tax.

STYLE—there's no end of it in EAGLE SUITS AND TOPCOATS $50

THERE just seems to be no end to the amount of brisk, young style that Eagle puts into their clothes. There seems to be no end of it either on our 4th floor . . devoted completely to young men's suits . . and on our 6th floor featuring young men's topcoats. Back of it all, is the enduring quality that keeps the style stylish—and saves

Other suits from $35 to $100 . . other topcoats, $32.50 to $150

SIZES TO 58 LONG STOUT

MAURICE L ROTHSCHILD

State at Jackson

SAKS FIFTH AVENUE debutante shop

Color Does It

in rayon gabardine . . . 14.95

. . . and such lovely shades you may want more than one of this favorite young button-fronter. It's the classic dress you love to wear and wear . . . in aqua, melon, lime, Malta rose, lilac, chamois, natural or white. 10 to 20.

Fourth Floor Dresses 669 North Michigan Avenue

The Costume Bootery of O'CONNOR & GOLDBERG at 23 Madison, East

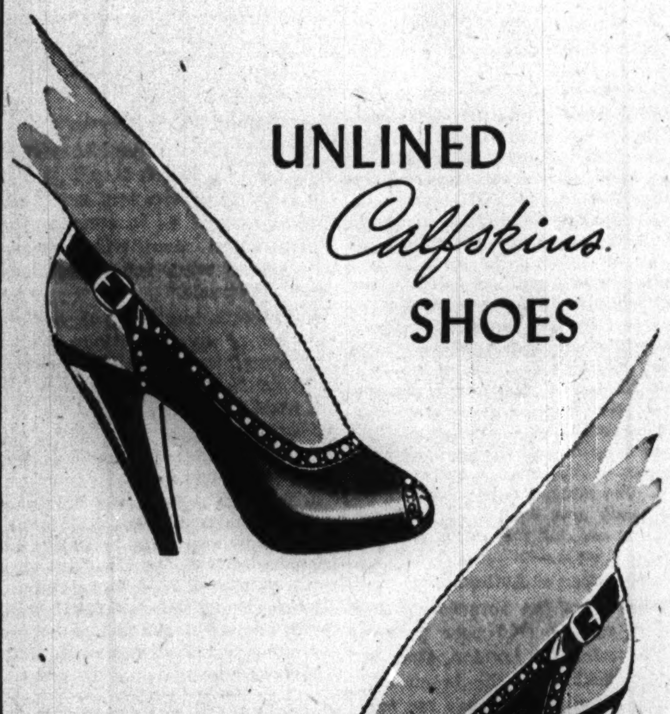

UNLINED Calfskins SHOES

LEATHER OF Precious QUALITY

The moment you note the sheen and softness of this very excellent leather . . . you'll appraise the quality as the very best. Shoes of this character are indeed rare . . . see them at your very earliest opportunity. Tan or black.

$8.95

Also available at 205 SOUTH STATE STREET

4616 SHERIDAN ROAD • 1147 LAKE STREET, OAK PARK

Store Hours, 9:45 to 5:45

Marshall Field & Company

For an ever-young contour

PERMA-LIFT BRASSIERE by Hickory

Perma-Lift is the only brassiere of its kind . . . made with a patented cushion inset that softly lifts the bosom to give it the youthful, rounded contour you desire. This inner cushion never wilts . . . it stays fresh and firm after seasons of washing and wear! Perma-Lift brassieres in a selection of materials and figure types from $1.25 to $2.50

Corset Section—Fifth Floor

An amount will be added to quoted prices of all our merchandise to cover additional expense due to the Illinois Retailers' Occupation Tax.

OPEN A CHARGE ACCOUNT

$35

Your faithful Lane Bryant suit of all-wool tweed

. . . fits into your war-busy life as perfectly as it fits YOU! . . . Jacket, with the soft new at-ease look! . . . Skirt, trouser pleated! . . . Blue, green, red, purple or black . . . all-wool . . . also in tweed.

SIZES 16 TO 46

SUITS—SECOND FLOOR

Lane Bryant

101 N. WABASH AVE.

BONG'S 27TH JAP MAKES HIM NO. 1 ACE OF AMERICA

Wisconsin Pilot First to Top 'Rick.'

ALLIED HDQ., South Pacific, April 13 (AP).—An army air force pilot who is "taking no unnecessary chances" because he "wants to get back," Capt. Richard I. Bong, 23, of Poplar, Wis., is America's new ace of all wars, with a record of 27 Japanese planes shot out of the skies.

A special headquarters announcement tonight said he got two enemy planes Wednesday over Hollandia, New Guinea, to surpass by one Capt. Eddie Rickenbacker's World war record of 26 aircraft.

Army Capt. Don Gentile, of Piqua, O., recently has been hailed for his feat of destroying 30 enemy planes in the European theater but his record included seven demolished on the ground. Those don't count in compiling records in the Southwest Pacific.

Blimps Don't Count.

Nor does it count down here—on the record—when a pilot gets an enemy blimp. Rickenbacker's total of 26 included five of those observation bags.

Marine Majors Gregory Boyington of Okanogan, Wash., and Joe Foss of Sioux Falls, S. D., have tied Rickenbacker's record. Boyington has been missing since a flight in January over Rabaul.

["I am delighted," commented Rickenbacker when notified in New York of the new record. He said he expected to see his own achievement broken many times in this war and he didn't care whether "the boys" bagged them in the air, on the ground or how, just so they get them "in order to bring this dastardly war to an earlier end."]

Capt. Bong, who is flying his seventh Lightning since coming to New Guinea, got his wings at Luke field, Phoenix, Ariz. Ordered to active duty in this area in September, 1942, he shot down his first Nipponese plane over Salamaua the following Dec. 28.

Had 25 Week Ago.

When he returned in February this year from a leave that took him to the United States, Bong had 21 planes to his credit. A week ago today, with 25 victories, he commented that Japanese fighter pilots "are not as good as they used to be."

Into combat with the new ace goes a large picture of his girl friend Miss Marjorie Vattendahl of Superior, Wis. It is painted on the nose of his Lightning.

CAPT. GENTILE HURT

AT U. S. FIGHTER BASE IN ENGLAND, April 13 (AP).—Capt. Don S. Gentile, leading American ace of this theater, has been put out of action for several days as the result of a crash landing of his Mustang plane at his home base, it was disclosed today.

Gentile, who is credited with destruction of 30 enemy planes—23 in combat in the air and seven on the ground—was badly shaken when he came in low over the airport, was unable to lose speed rapidly enough and wrecked his plane in a plowed field beyond. He had been escorting bombers on a raid.

A crash wagon crew found the Piqua, O., flyer seated on the wing of his plane and took him back to the base hospital for a few days' observation altho there was no outward evidence of injury.

Gentile had planned to pose with three WACs for an army news reel to stimulate WAC recruiting following his mission but the engagement was canceled.

America's Leading Combat Flyers

(Story in adjoining column.)

[Associated Press Wirephoto.]

Capt. Richard I. Bong (left), Capt. Don S. Gentile, and Lt. (j. g.) Ira Kepford (right). *Indicates seven planes destroyed on ground.

Capt. Robert S. Johnson (left), Maj. Joe Foss, and Capt. Duane W. Beeson (right).

Col. Neel E. Kearby (left), Maj. Walker Mahurin, and Maj. Gregory Boyington (right).

23 U. S. FLYERS BAG 15 OR MORE ENEMY PLANES

Twenty-three army, navy, and marine corps flyers now are credited with shooting down 15 or more enemy planes. Capt. Richard I. Bong of Poplar, Wis., is the leading ace, with 27 downed in combat in the Pacific theater. Capt. Don S. Gentile of Piqua, O., in the European theater, is credited with 30 planes destroyed—23 in the air and seven on the ground. The leading aces are:

EUROPEAN THEATER.

Capt. Don S. Gentile, Piqua, O., 30; Capt. Robert S. Johnson, Lawton, Okla., 25; Capt. Duane W. Beeson, Boise, Idaho, 21; Maj. Walker Mahurin, Fort Wayne, Ind. [missing], 21; Maj. Gerald Johnson, Owenton, Ky. [missing], 18; Maj. Walter Beckham, De Funiak Springs, Fla. [missing], 18; Maj. Francis S. Gabreski, Oil City, Pa., 17; and Lt. Col. Glenn E. Duncan, Houston, Tex., 15.

PACIFIC [ARMY].

Capt. Richard Bong, Poplar, Wis., 27; Col. Neel E. Kearby, San Antonio, Tex. [missing], 21; Lt. Col. Thomas J. Lynch, Catasauqua, Pa. [dead], 19; Capt. Thomas B. McGuire Jr., San Antonio, Tex., 17; Maj. Robert Westbrook, Hollywood, Cal., 16; and Maj. George S. Welch, Wilmington, Del., 16.

PACIFIC [MARINES].

Maj. Joe Foss, Sioux Falls, S. D., 26; Maj. Gregory Boyington, Okanogan, Wash. [missing], 26; Lt. Robert Hanson, Newtonville, Mass. [missing], 25; Capt. Donald Aldrich, Chicago, 20; Lt. Kenneth Walsh, Brooklyn and Washington, 20; Lt. Col. John L. Smith, Lexington, Okla., 19; Maj. M. E. Carl, Hubbard, Ore., 17; Lt. William J. Thomas, Eldorado, Kas., 16; and Capt. Harold R. Spears, Ironton, O., 15.

The navy department does not recognize the designation of "aces" on account of an arbitrary number of planes shot down, but mentioned a number of flyers as outstanding, including Lt. [j. g.] Ira Kepford of Muskegon, Mich., with 16 victories.

BURGLARS GET $553 HAUL.

Martin Lunoe, 8130 Maryland av., reported to police yesterday that two coats, two bottles of whisky, a watch, a radio, and 12 sheets and pillowcases, of a total value of $553.90, were stolen in a burglary in his home.

DAILY TREASURY DATA TIPS AXIS ON WAR BLOWS

[Chicago Tribune Press Service.]

Washington, D. C., April 13.—Military and naval data of the highest strategic importance is being made available regularly for possible employment by the enemy by the treasury department in its daily statement of the condition of the treasury.

The statement gives a daily report on the collection of tolls at the Panama canal. From these tolls, which are computed regularly on a daily, monthly, and fiscal yearly basis, it is possible for the enemy to determine when new blows can be expected in the Pacific.

Examination of the tolls for the war months disclosed that every important offensive action in the Pacific has been preceded by a sharp monthly increase in Panama canal tolls. The treasury has continued to publish this data while the administration has exercised a strict censorship on ship movements.

Easy to Figure.

The treasury's figures, it was learned, permit ready computation of the tonnage moving thru the Panama canal. Merchant vessels pay 90 cents per ton when loaded and 78 cents per ton at other times. American warships and those of Panama have free passage thru the canal, but men of war of other countries must pay 50 cents per displacement ton.

Canal tolls rose sharply in July and August, 1942, at the time when the United States launched the offensive in the Solomon Islands. The landing on Guadalcanal was made Aug. 7, 1942.

The treasury reports also show a rise in tolls last year before the Gilbert and Marshall Islands offensives of last fall and winter. Tolls rose from about $675,000 in June to over a million dollars in August and almost a million and three-quarters in November. The Tawara assault was made in November.

Mount Before Offensives.

There was a slackening in December, but tolls mounted again as preparations were made for the Marshalls and other offensives.

The following tables show the toll collections from Jan. 1, 1941, by months:

	1943.	1942.	1941.
January..	$825,308	$1,034,520	$1,606,623
February.	750,783	501,038	1,478,873
March ..	548,929	873,257	1,154,570
April	679,924	705,037	1,885,198
May	956,317	536,146	1,404,530
June	673,713	295,578	936,820
July	662,303	620,903	1,535,148
August .	1,097,581	636,726	673,564
September	431,747	1,095,705	1,479,034
October .	393,965	691,048	2,266,415
November	1,742,356	491,734	1,178,816
December.	543,883	768,3[illegible]	1,219,292

Figures so far this year are: January, $403,117; February, $1,175; March, $1,534,816. Over $800,000 of February canal tolls entered on treasury books March 1, 1944.

The canal figures also reflected the progress of the axis submarine campaign. In January, 1942, canal tolls stood at over a million dollars. By June, 1942, at the height of the sub campaign, the tolls dropped below $300,000, the lowest in years.

When the situation was called to the attention of the treasury, officials said they were not aware of the military significance of the toll collection reports. They immediately asked the army and navy whether publication should be suspended. It was expected the military would counsel suspension.

Report Tito's Army Kills 1,000 Nazis in Battle

LONDON, April 13 (AP).—A Jugo-Slav army of liberation bulletin said tonight that Partisans of Marshal Josip [Tito] Broz had killed 1,000 enemy soldiers in one sector and reported hard fighting in Slavonia, eastern Bosnia and Serbia. The message was broadcast over the free Jugo-Slav radio and the passage giving the specific sector where the 1,000 enemy soldiers were said to have fallen was inaudible here. In Dalmatia near Knin, the war bulletin said, a company of Chetniks "joined our troops with all the armaments given them by the Germans."

Evans AMERICA'S LARGEST EXCLUSIVE FURRIERS

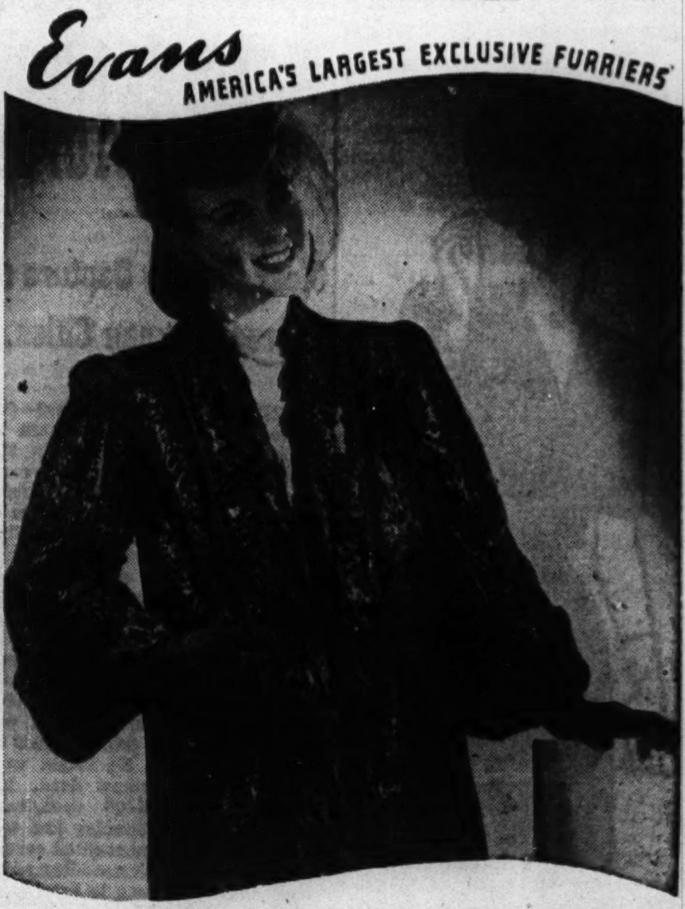

Amazing . . . but True! BLACK DYED

PERSIAN LAMB PAW COATS

of TOP quality, for only $129

In this year's new catch peltries . . . and you'll recognize the 1945 designs . . . wider tuxedos, generous sleeves with deep turn-back cuffs and slash pockets. Trim, lustrous, youthful. And they're priced enticingly low, in the Evans tradition.

You can STILL reserve one through Evans FUR COAT CLUB—your small monthly "dues" are spread out over many months. Ask us about our famous "Pin Money Plan" for Fur Coat buying.

Above price subject to Federal Excise Tax

EVANS 36 SOUTH STATE ST.—North American Bldg. TAKE ELEVATOR TO OUR THIRD FLOOR SALON

"bowed" about town

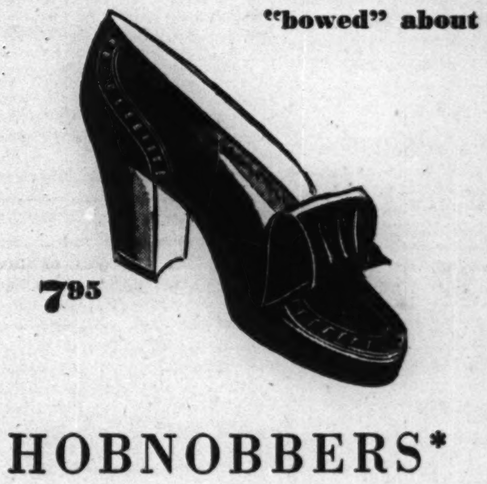

7.95

HOBNOBBERS*

Ready to go places—this versatile V-throated Hobnobber that combines the best features of a dress pump with a walking shoe. Riding a swagger bow on a snub wall-toe—this popular pump in black or brown calf.

DAINTY DEB CELANESE RAYON MESH HOSE, 1.32

Coupon 18 expires April 30th. Please bring your ration book. Regulations won't let us accept detached coupons.

*Made Expressly for The Stetson Shoe Shop

ADAMS DEARBORN A CORNER MADE FAMOUS BY Stetson SHOE SHOP

COR. DEARBORN AND ADAMS STS.

Greatest Fine Food Value in Chicago

GIMBEL'S RESTAURANT AND COCKTAIL LOUNGE

30 W. RANDOLPH

Complete Luncheons from 75c

SAVE A BUNDLE!

Waste paper is desperately needed to pack food, plasma, ammunition. Save a bundle a week and save a boy's life.

See This Today or Saturday

Junior Cardigan

All-Wool Herringbone Suit with Blazer Styled Jacket

$19.95

Winner in all the ways that matter this spring . . . it has cardigan simplicity, "soft" dressmaker handling, and it's all wool for lasting satisfaction. Have it in aqua, powder blue, gold and beige. Sizes 9 to 17.

JUNIOR MISS SIXTH FLOOR

THE HUB

Henry C. Lytton & Sons

CHICAGO EVANSTON GARY OAK PARK

Shayne's Complete

FUR STORAGE

Service

Still at the same low price!

$9.50 For valuations to $200

- Storage in our air-conditioned cold storage vault with humidity control.
- Hand cleaning of your furs by Shayne furrier method.
- Hand glazing of fur to restore its lustre.
- Hand cleaning of lining.
- One entire year's protection against moth damage whether furs are in your possession or ours.

Compare this, point by point, with any other fur storage service and you'll find it's

the best buy in town!

Cen. 0400

John T. Shayne

MICHIGAN AVENUE AT RANDOLPH

STETSON SPRING HATS

for women

$10.95

Gay feathers and quills, smart style and a world of Stetson quality . . a hat that will come to live a long, long life with you

Other women's Stetsons from $5.95 —5th floor

Maurice L Rothschild

State at Jackson

ALTERATIONS SAME DAY IF NECESSARY

The U. S. Navy Department approves of only one ready to wear

NAVY OFFICERS' UNIFORM

for quality & price

Our store is authorized to sell this uniform & it can be identified by the above label

SUITS, $40 OVERCOATS, $50

AVIATION GREEN, $50

RAINCOATS, REMOVABLE LININGS, $37.50

Officers' slate gray shirts $2.35

Also at our Navy Officers' Shop, 718 N. Michigan

MAURICE L ROTHSCHILD

State at Jackson

APPLICATION FOR $7,500-$11,250 ACCIDENT INSURANCE POLICY

AND SUBSCRIPTION TO THE DAILY TRIBUNE

NOTE: For the sum of 25c preliminary term fee, plus 10c a month in advance thereafter, the Chicago Tribune makes available to its Home Delivery Subscribers and members of their families who reside in the same household, a $7,500 Travel Accident Insurance Policy. Insurance coverage eventually increases to $11,250 on continuous renewal. Issued by Federal Life Insurance Co., Chicago. NO MEDICAL EXAMINATION. One policy to a person. Issued only to applicants over 10 and under 70 years of age.

Mail this Coupon to the Chicago Tribune. SEND NO MONEY. Accredited representative will call and collect 25c. Official Carrier will collect monthly thereafter for Insurance and Subscription. Insurance will lapse if subscription is stopped.

☐ *I hereby order the Daily Tribune delivered to my home by Carrier six days a week, starting immediately, for which I agree to pay the regular rate.*

☐ *I am a Home Delivery subscriber and agree to continue.*

Do you apply for this $7,500 Travel Accident Policy?..........
(PLEASE PRINT)

Your Name?.......... First Name Middle Name Last Name

Address?.......... Number Street Apt.?..........

.... City State Phone?..........

Your Age?.......... Date of Birth?.......... Month Day Year

Are You Blind or Deaf?.......... Are You Crippled?..........

Name of Person to Whom Insurance Is to Be Paid in Case of Your Death? (Beneficiary)

.... First Name Middle Name Last Name Relationship..........

Applicant's Signature.......... Sign in Own Handwriting

NOTICE: Orders for Home Delivery of the Tribune are acceptable only from persons residing where such service is maintained and are subject to rejection by the Tribune. All applications for insurance are subject to rejection by the Federal Life Insurance Co. Insurance does not become effective until noon the date policy is issued.

Form A2735—3-43

OPEN A CHARGE ACCOUNT

$19.95

Spring sheer lit with embroidery

Bright embroidery and beads spray over the bodice . . . note the unusual neckline with its flattery . . . black, white, grey or blue rayon sheer.

SIZES 18 TO 46

DRESSES—SECOND FLOOR

Lane Bryant
101 N. WABASH AVE.

RUSSIANS SPEED WITHIN 25 MILES OF SEVASTOPOL

Clear Path by Capture of Three Crimean Cities.

LONDON, April 14 [Friday]—(AP).—The Red army drove within 25 miles of Sevastopol today in the seventh day of a thunderbolt reconquest of the Crimea. The Russians yesterday captured the big ports of Feodosiya and Yevpatoriya and Simferopol, the capital, and herded the shattered German and Rumanian forces into the southwest quarter of the peninsula, Moscow announced.

More than 600 Crimean towns were taken yesterday by three speedy soviet columns. Great additions were made to a bag of war prisoners that had totaled 20,000 by Wednesday night. No totals were given on the enemy dead, but bulletins listed 5,000 specifically Wednesday and Thursday and told of other high but uncounted casualties out of the German-Rumanian forces estimated once to have numbered about 100,000.

A late Moscow dispatch said the remaining axis forces were in flight to Sevastopol and Yalta in what seemed to be a hopeless effort to escape the soviet vengeance.

Salute of 7,456 Rounds.

Premier Stalin announced the capture of Feodosiya, Yevpatoriya, and Simferopol in three successive orders of the day, issued within two hours. Moscow's cannon roared in an unprecedented victory salute of 7,456 rounds that echoed thru the spring night for three hours.

On the other far flung Russian battle sectors there was a comparative pause except 20 miles southwest of Odessa, where the Russians announced capture of Ovidiopol and drove the Germans across the broad Dniester river estuary.

Some remnants of the routed enemy remained on the east bank under a ceaseless fire, the Russians said, and those who had crossed to Cetatea-Alba [Akkerman] and Bugaz were being bombed day and night.

City of Historic Siege.

Stalin described Simferopol, as "the main strong point of the enemy defenses guarding the pass to the ports of the southern coast of the Crimean peninsula," suggesting that the way now stood wide open for an historic vengeance at Sevastopol, which fell to the Germans and Rumanians on July 3, 1942, after a nine month siege.

A dispatch to Red Star, the army paper, said Russian airmen had sighted and attacked "caravans of enemy ships" heading away from the Crimea.

Capture of Yevpatoriya, 42 miles north of Sevastopol, represented a 20 mile gain in a day for the west wing of Gen. Feodor I. Tolbukhin's forces. A second column of his army pushed 11 miles down the railway and took Simferopol.

On the east, Gen. Andrei I. Yeremenko's maritime army scored a 27 mile advance, capturing Feodosiya in a 16 mile thrust, then pressing 11 miles farther west. This army came within 25 miles of a juncture with Tolbukhin's forces.

Nazis Weaken in Rumania.

Pravda, Communist party paper, said that the position of the Germans and Rumanians defending Jassy in Rumania had "worsened." Another Pravda dispatch said that in Bessarabia "Chisinau [Kishinev] is awaiting liberation as the Red army comes down from the north."

The German high command acknowledged that in the Crimea the Russians "are sharply pressing against our movements of detaching."

The Germans also admitted taking up "shortened" positions on the Cernauti front in old Rumania and said that in ruined Tarnopol in old Poland the German garrison stood off violent soviet attacks.

Reds Capture Three Crimean Cities

(Story in adjoining column.)

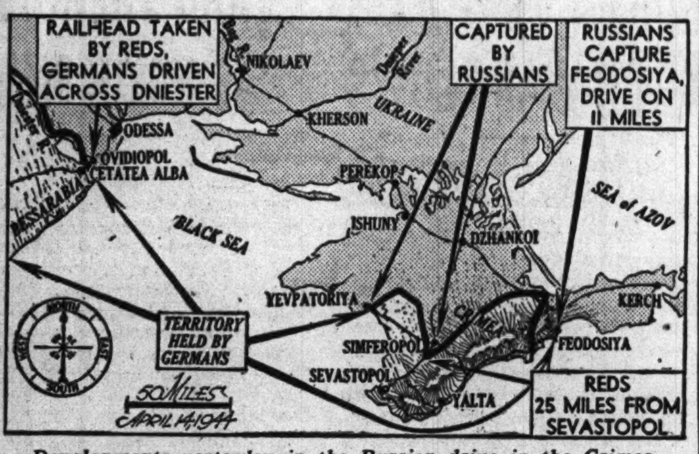

Developments yesterday in the Russian drive in the Crimea.

Japanese Strike at Kohima

(Story in adjoining column.)

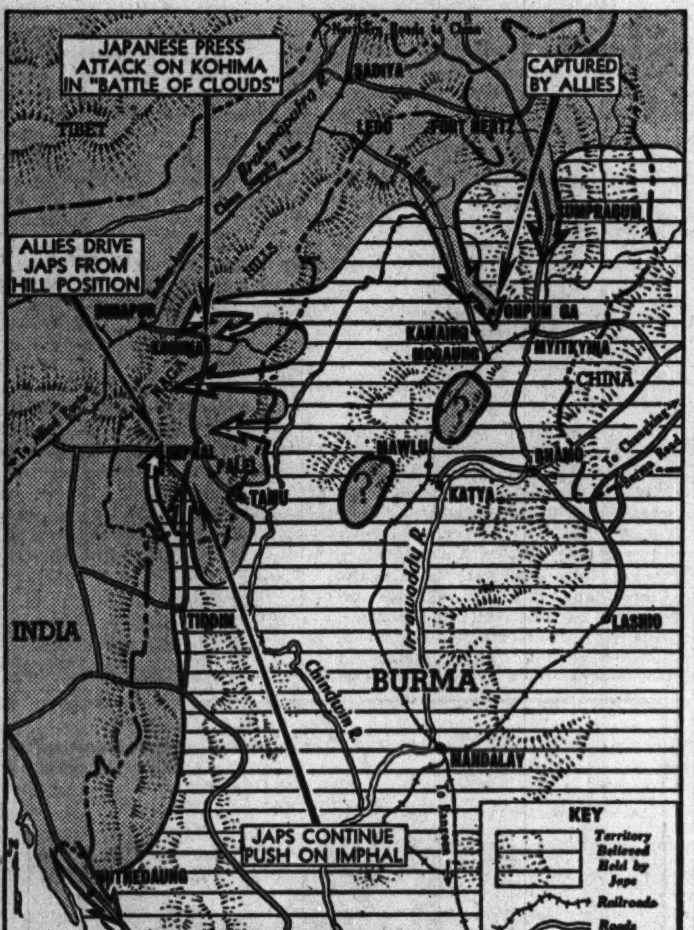

Legends tell yesterday's developments in Burma war area.

BRITISH BATTLE JAP DRIVES NEAR KEY INDIA BASES

NEW DELHI, India, April 13 (AP).—British and Indian troops have driven the Japanese from a hill northwest of Imphal in hand to hand fighting and are engaging them in a "battle of the clouds" outside Kohima, it was announced today as the Japs pressed their attacks on the two main allied bases in eastern India.

The disclosure that the enemy had lost a position in the foothills northwest of Imphal made it evident that that city of some 90,000 in the center of the fertile Manipur plain has been virtually surrounded by the Japs. Only to the west has no action been officially reported.

Fight on Mile High Road.

Fighting was reported in the Naga hills just north of Kohima, where the Japanese had established a road block on the 35 mile highway between Kohima and the supply station of Dimapur on the vital Bengal-Assam railway.

The road at this point, where it turns west toward Dimapur, is approximately one mile high and overlooks terraced rice fields.

On the Imphal-Tiddim road, south of Imphal, allied forces were reported maintaining contact with Japs pushing northward.

Two hundred miles east of Kohima, American infantry of Lt. Gen. Joseph W. Stilwell's Burma invasion forces fought across difficult terrain in the Kumon range east of the Mogaung valley and captured Ohpum Ga, 16 miles northeast of Kamaing. Heavy casualties were inflicted on the Japs.

Bombers Raid Moulmein.

The Kumon range runs north of the main enemy base at Myitkyina to the tip of northern Burma. One of Stilwell's Chinese columns, shoving south in the hills west of the Mogaung valley, dislodged the enemy from strong positions south of Pumsin, Adm. Louis Mountbatten's headquarters said.

Climaxing a series of raids on enemy positions thruout the Burma-India front, allied heavy bombers far to the south attacked the famed city of Moulmein on the Gulf of Martaban last night, starting huge fires. Prome, Irrawaddy river port 215 miles northeast of Moulmein, also was bombed.

TOKIO'S VERSION.

A Japanese broadcast yesterday said Japanese formations were attacking 2½ miles north and 3 miles northwest of Imphal.

Declaring that both Palel, 24 miles southeast of Imphal, and Moirang, another strategic point, were about to fall, a Jap correspondent said a Japanese force was maneuvering to "cut off the enemy's only line of retreat along the Bishenpur-Silchar road and also the packhorse road west of Imphal. Silchar is 70 miles west of Imphal and on a spur track from the Bengal-Assam railway Bishenpur is 17 miles southwest of Imphal."

HEAR DE GAULLE WILL HEAD CIVIL RULE IN FRANCE

Gets Right to Purge Under Allied Plan.

LONDON, April 13 (AP).—Gen. Charles de Gaulle's committee of national liberation is to be given control of the civil administration of liberated France under an agreement now in the final stages of negotiation between the United States and Britain, it was learned tonight.

This picture of the French situation was given by an informant directly concerned in the question.

The French committee will be given "military recognition" as the official authority of liberated France, but it will not be accorded diplomatic recognition as the "government" of France.

Bars AMG Set-Up.

This will be accomplished by giving Gen. Eisenhower, allied supreme commander for the invasion, a directive empowering him to deal with the Fighting French as civil administrator of France.

The directive will bar any deals with the Vichy regime except to liquidate it. It will, however, have a clause leaving Eisenhower free to deal separately on a military basis with any resistance group which is disinclined to associate itself with De Gaulle.

There will be no allied military government [AMG] in France. As soon as the territory is freed and no longer is the scene of direct military operations it will be turned over to De Gaulle for administration.

Territory which still is the scene for operations will be governed by the commanding general in that area—regardless of his nationality—who will have French liaison officers carry out his orders.

May Conduct Purges.

In the liberated territory the French committee will be able to carry out purges in its civil administration as freely as it sees fit and as long as the action does not interfere directly with military operations. Eisenhower will judge whether military operations are being affected by French civilian actions.

Unlike their actions in Italy, the allies will make no attempt to supervise schools, the judiciary or other branches of the government.

Chicago Daily Tribune.
THE WORLD'S GREATEST NEWSPAPER

Vol. CIII. Friday, April 14. No. 90.

Published daily except Sunday at Tribune Tower, 435 North Michigan avenue, Chicago 11, Illinois.
The Tribune company, publishers.

MAIL SUBSCRIPTION PRICES.

Mail subscription prices in Illinois [outside Chicago], Indiana, Iowa, Michigan, and Wisconsin: Daily Tribune only, $5.00 per year; with Sunday Tribune, $12.50 per year.
Zones 3 and 4 in states other than Illinois, Indiana, Iowa, Michigan, and Wisconsin: Daily Tribune only, $7.50 per year; with Sunday Tribune, $15.00 per year.
Zones 5, 6, 7, and 8, inclusive, Canada and Mexico: Daily Tribune only, $12.00 per year; with Sunday Tribune, $19.50 per year.
Foreign: Daily Tribune only, $25.00 per year; with Sunday Tribune, $42.00 per year.
Entered as second class matter May 14, 1903, at postoffice at Chicago under the act of March 3, 1879.

INTRODUCES BILL TO HALT BRIBES ON RAIL FARES

Washington, D. C., April 13 (AP).—Legislation to break up what he termed the "black market" in passenger reservations on railways and bus lines was introduced today by Chairman Lea [D., Cal.] of the house interstate commerce committee. Under the bill, any employe or agent of a carrier accepting a bribe or gratuity for transportation tickets would be subject to a fine of $1,000. The measure would provide further:

No employes of carriers may make a charge for procuring reservations; the interstate commerce commission would be empowered to establish the maximum charge to be made by persons other than employes of common carriers for obtaining passenger reservations.

MINUET
DELICIOUS FOOD
COMPLETE DINNERS $1.50
No Cabaret Tax
939 RUSH ★ DEL. 0641

EDGAR A. STEVENS EVANSTON

STEVENS OWN "SHORTIE" with matching shirt

Your favorite short-cut to fun—this brief, all 'round pleated skirt—this wonderful matching long-sleeved shirt! Both beautifully tailored in a smooth rayon flannel. Both "musts" for a versatile spring wardrobe in dyed-to-match powder blue, maize, red, aqua, violet, dusty rose, lime, melon, Kelly. Sizes 12 to 18.

Shirt, 5.95

Skirt, 5.95

EDGAR A. STEVENS, Inc. EVANSTON

Store Hours 9:30 to 5:30—Mondays and Thursdays 9:30 to 9:30

LOANS

$25 up to $300 . . on your SIGNATURE ONLY at LOCAL LOAN. SAVE valuable time! FIRST, phone for your signature only LOCAL LOAN, then later TODAY stop in for your money . . . $25 to $300 ON SIGNATURE ONLY for employed men or women. Up to 12 months to repay. Confidential one-visit service.

12 FRIENDLY OFFICES

7 W. Madison at State . . RANdolph 8400
8 N. Ogden at Madison . . . SEEley 8700
1 N. Pulaski at Madison . KEDzie 5900
4800 W. Cermak at Cicero ROCkwell 8000
4658 S. Ashland at 47th . YARds 4870
821 W. 63rd at Green . ENGlewood 7800
7912 S. Halsted . . . . RADcliffe 4500
11064 S. Michigan . . . PULlman 7500
1212 N. Ashland at Milw. BRUnswick 3100
3204 N. Central at Belmont AVEnue 4200
4013 Milwaukee at Cicero . AVEnue 1400
4802 N. Western at Lawrence . LON. 2161

LOCAL LOAN COMPANY

Free Book on Deafness

Entitled "GOVERNMENT ATTACKS DEAFNESS." . . . If you are hard of hearing send name, address today to ACOUSTICON INSTITUTE 180 N. Michigan Ave. Phone State 8177 Chicago, Ill.

4-F CHEMISTS AND ENGINEERS—Chemists, Chemical and Mechanical Engineers are urgently needed by Hercules Powder Company. Men under 30 . . . with 4-F draft classification . . . who want to put their technical training to the fullest use in war work. Send full information on your draft status, technical and personal qualifications and previous experience to HERCULES POWDER COMPANY, Wilmington 99, Delaware. Do not apply if now engaged in war work.

BUY MORE WAR BONDS AND STAMPS

Vicar General of Jesuit Order Dies at Vatican

LONDON, April 13 (AP).—Msgr. Alessio Ambrogio Magni, 72, vicar general of the Jesuit order, died last night, the Vatican radio said today. The broadcast said Pope Pius named as his successor his veteran general assistant, Father de Guani.

Zealand, Russia Agree on Diplomatic Relations

WELLINGTON, N. Z., April 13 (AP).—Acting Prime Minister D. G. Sullivan announced today that the governments of Russia and New Zealand had agreed to establish diplomatic relations and to exchange envoys.

GERMANS MORE ACTIVE IN ONE ITALIAN SECTOR

ALLIED HDQ., Naples, April 13 (AP).—German forces in the Garigliano sector southwest of Cassino have begun to assume a more aggressive spirit, reacting sharply to allied reconnaissance. There are indications that the Nazis are continuing to regroup the forces which were observed there last week and German engineers seem to be mining the Garigliano river.

Yesterday there were a number of minor patrol clashes on the Adriatic sector and the Germans made attacks on several houses southwest of Crecchio, but the front generally remained quiet.

On the Anzio beachhead front south of Rome there was some artillery duelling. Southwest of Cisterna two enemy guns were reported silenced by allied shells.

[Thursday's German war bulletin said an "enemy advance on the Anzio beachhead was repelled. The advance was supported by strong artillery fire. Long distance guns shelled the harbor area of Anzio and Nettuno and smashed enemy shipping concentrations. German planes attacked by day and by night ammunition and fuel dumps in the area of Anzio. Heavy explosions and big fires were observed in the target area."]

YANK CASUALTIES NOW TOTAL 178,681; DEAD NUMBER 42,071

Washington, D. C., April 13 (AP).—American casualties in the war now total 178,681.

Secretary of War Stimson said today army casualties reported thru March 23 total 134,632. They represented 23,322 killed; 55,066 wounded; 28,014 missing; 28,230 prisoners.

Of the wounded, 28,977 have returned to duty. Of the prisoners 1,677 are reported by the enemy to have died of disease in prison camps, mostly in Japanese occupied territory.

The latest navy casualty total is 44,049. Of these 18,749 are dead; 11,505 wounded; 9,374 missing; 4,421 prisoners.

More than 26,000 Japanese have been killed in recent months, the secretary also reported.

Police Seize Belcastro, Former 'King of Bombers'

James Belcastro, 49, who was listed in police criminal files a decade ago as "king of the bombers," was seized at Roosevelt rd. and Ashland av. last night by Detectives Harry Jacobson and John Weiss. They said he would be held for investigation. Belcastro said he lived at 1011 Polk st.

STEVENS

The Farmington Golfer

crisp cotton you've taken to heart . . . indoors and out!

Welcome as a hole-in-one — this tailored classic of classics! You'll love its down-to-earth practicality — wear it and wash it the whole year 'round. Brown, Green, Red and Blue Lonsdale cord. Also in Blue and Green striped seersucker. 12 to 20. 4.98

Mail orders invited!

Farmington Shop 3rd Floor

Chas. A. Stevens & Co.
State Street Open 9:45 to 5:45

MANDEL'S

Effervescent Spring Shade . . .
Chocolate-Soda Brown in "Deb Steps"

Brown has supplanted other colors as this Spring's best accessory hue. Here it is in a new shade, welcome as a cool chocolate-soda on a warm Spring afternoon!

A. Accordion-Bow Pump, with cutaway toe. Polished calfskin in sizes 4½ to 9, AAA to B. $7.95

B. Envelope Bow Pump, with bump-toe. Polished calfskin in sizes 4½ to 9, AAA to B. $6.95

Be Sure to Bring Ration Book 1 or 3 with Coupon Attached

Your Coupon 18 Expires April 30th

Shoe Salon—Fifth Floor—State

Mandel Brothers

Marshall Field & Company BASEMENT

Store Hours, 9:45 to 5:45

the YOU-neckline . . . sure to flatter YOU whatever your type

$8.95

Sweet, young rayon crepe dress of simple softness . . . a dress that will do things for you whether you're tall or short, slim or plump. The U-neckline and short sleeves are edged with tiny self-ruffles, the peg-top skirt has two front pockets. Choose from navy, lime, lilac, Kelly, red, brown, gray, with white dots. 12 to 18.

Misses' Dresses—Basement, North, Wabash
Also in our Evanston and Oak Park Basements

TELEPHONE OR MAIL THIS COUPON

Personal Shopping Service, State 1000
Marshall Field & Company, Chicago 90, Illinois

☐ Money order or check ☐ C. O. D. ☐ Charge

(Please do not send currency or stamps)

Size........ Color.................. Second color choice..................

Name ....

Print with a pencil, please. Ink blots.

Address ....

City.................. Zone............ State.........

On purchases to be delivered in Illinois 2% should be added to quoted prices to cover additional expense due to the Illinois Retailers' Occupation Tax. Postage charges are extra to points outside our regular delivery zone. TB 4144

MARSHALL FIELD & COMPANY BASEMENT • Quality Merchandise • Wide Selection • Low Prices

BOMB NAZIS 7TH DAY AFTER DUAL BLITZ BY YANKS

U. S. Raiders from Italy, Britain Hit Plane Cities.

LONDON, April 14 [Friday]—(AP).—Great American air armadas totaling nearly 3,000 bombers and fighters from bases in both Britain and Italy smashed at the axis by daylight yesterday. They had scarcely quit the skies before the R. A. F. sent a powerful force to carry on the nonstop bombing of Europe.

The big British Lancasters and Halifaxes crossed the east coast during the night in a steady procession. These heavyweights were preceded by smaller R. A. F. groups as the assault on Europe entered its seventh consecutive day.

The United States daylight operations, in which a record 1,100 Britain based fighters engaged, in addition to Fortresses and Liberators of the 8th air force in Britain and the 15th air force in Italy were directed at aircraft and industrial centers deep in southwestern Germany and in Hungary.

Hit Four Cities in Germany.

Between 500 and 750 heavy bombers from Britain plastered aircraft plants at Augsburg and Oberpfoffenhofen, air force installations at Lechfeld and the big ball bearing works at Schweinfurt—all in Germany. Another strong force of perhaps 500 big bombers from Italian bases smashed a Messerschmitt factory at Gyor, about 70 miles northwest of Budapest.

Flying Fortresses from Italy also bombed the rail yards at Brod, Jugo-Slavia, on a line linking Belgrade and Zagreb.

Italy based 15th air force bombers also attacked railway car shops and machine shops near Gyor, the Tokol air field and assembly plant 11 miles southwest of Budapest, and the Vesces airdrome 10 miles south of the capital.

At least 134 Nazi planes were destroyed in the air and on the ground in the combined operations. Thirty-one were shot down by the American forces striking from Italy. The heavy bombers attacking from Britain with "excellent results" accounted for 25 and their escorts nailed 51 in the air and at least 27 on the ground.

Thirty-six United States heavy bombers and eight fighters failed to return to their British bases. There was no report on losses of the Italian based American planes, but the Budapest radio claimed 24 aircraft were shot down over Hungary.

Budapest Raided at Night.

British planes from Italian bases attacked rail yards at Budapest on Wednesday night and R. A. F. Mosquitos struck Osnabrueck, Germany, from Britain.

Both British and American medium bombers kept up the assault on continental targets during the day. United States Marauder medium bombers blasted Namur and a German air base at Chievres, Belgium, and military targets on the northern French coast.

German raiders last night touched off an air raid warning for the second straight night in London.

Swiss Shoot Down American Bomber

(Stories on page 1 and adjoining column.)

Developments yesterday in European aerial warfare.

WRIGHT PLANT'S ERRORS LAID TO VAST EXPANSION

Official Tells Court of Rapid Growth.

Cincinnati, O., April 13 (AP).—Testimony that the Wright Aeronautical corporation plant in Lockland made 28,694 engines in three years of production was given today in the court martial of three army air force officers in connection with alleged inspection malpractices at the plant prior to March 30, 1943.

Myron B. Gordon, Wright vice president, disclosed the figure with army approval from Washington after defense counsel opened its case with an announcement that it planned to show, among other things, that some of the criticized practices resulted from a vast expansion program. Gordon said 443 engines were made in 1941, 11,504 in 1942, and 16,747 in 1943.

The three officers, accused of neglect of duty and conspiracy, are Lt. Col. Frank C. Greulich and Maj. Walter A. Ryan of Detroit and Maj. William Bruckmann of Cincinnati.

Engine Changes Made.

Gordon testified during a long battle of objections from Maj. Henry C. Clausen, trial judge advocate, that the senate Truman committee's visit to the plant came in the midst of a reorganization to effect 500 per cent expansion. The committee's subsequent report that many workers were idle and inspection was lax resulted in charges against the officers.

Col. Park Holland, counsel for Col. Greulich, drew from Gordon, the first defense witness, a statement that a number of engineering changes were made in the model of the engine produced at Lockland during the year preceding the Truman investigation to meet difficulties detected during battle operations.

Acquittal Plea Denied.

The defense, moving for acquittal on all charges, forced Maj. Clausen to defend the accusations with a summary of prosecution testimony. The court denied all the motions.

Col. Holland made no opening statement for Col. Greulich, former chief inspection officer for the material command, but in arguing his motions for acquittal he said there was no evidence that Col. Greulich had any criminal association with any one.

Therefore, he argued, "lacking conspiracy, each of the alleged overt acts is innocent and lawful."

Ryan Termed "Strict."

Maj. Ryan, former central states inspection officer, was described by Maj. Edward Cavanagh as one of the strictest inspectors when he was in civilian service before the war.

"The conspiracy charge," Maj. Cavanagh said, "is the most monstrous and fantastic unfounded charge ever placed against three men."

Capt. William E. Miller, opening for Maj. Bruckmann, said that Bruckmann's duties as resident officer in the plant were administrative only by official order and that technical control of inspection was assigned to technical men.

"Maj. Bruckmann, confronted with the company's expansion program, the demands for production, and his own lack of technical knowledge, did the best job he could under the circumstances," Capt. Miller said.

WATCH, RING LOOT IN HOME.

A \$60 watch and a \$15 ring were stolen from the home of John Tulo, 1325 W. 18th st., he reported yesterday to police.

NEW OWI BOOK HAS PRESIDENCY ABOVE CONGRESS

BY LAURENCE BURD.

[Chicago Tribune Press Service.]

Washington, D. C., April 13.—The administration's propaganda arm, the office of war information, is seeking to belittle congress and build up President Roosevelt in one of its newest publications for overseas consumption, Rep. Taber [R., N. Y.] charged in the house today.

The New Yorker exhibited to the chamber and read into the record excerpts from OWI's 167 page "Handbook of the United States of America," which he said is being advertised for sale in Great Britain.

"It starts off," Taber said, "with two charts which are seemingly required to show how small the legislative branch of the government is and how big the Presidency is."

Quotes from Book.

The congressman then gave these quotations from OWI's publishing effort:

"Even in less critical periods the nation in the 20th century has come to expect the President to take the lead. Increasingly the President has become a legislative leader, setting a definite program before congress and using his influence to secure its enactment into law. . . .

"The general approval of the American people and the frequent congressional recognition and ratification of Presidential action under the emergency powers have conclusively answered the objections of those who would construe the Constitution so narrowly as to make the President powerless in a time of national crisis."

At another point the Handbook says:

"The outline of the constitutional powers and duties of the President does not fully comprehend the nature of the President's office."

The congressman observed that OWI writers, who are unidentified in the book, disposed of the two houses of congress in a half column each, but took more than two pages to describe the chief executive's office.

Notwithstanding the fact the book was published only three months ago, Taber continued, it devotes considerable space to New Deal agencies already liquidated by congress, such as the civilian conservation corps, national youth administration, and works projects administration.

Hard to Get in U. S.

"These were among the major rackets of the New Deal," Taber told the house, "they were utterly destructive and designed to destroy the morale and character of the American people."

The book, the congressman said, "was evidently designed to promote the establishment of the Hitler type of government with the executive holding all the power rather than the people under the authority of the Constitution and the congress."

Taber said OWI officials have sought to prevent any one in this country from seeing the book and suggested that these officials "are operating under orders to deceive the American public."

"ICE" GUN CALLED NONSENSE.

LONDON, April 13.—Commenting on the report of a new German weapon which, by releasing a chemical, freezes anything within 500 yards, Prof. E. N. Da C. Andrade, physicist of London university, said: "The thing a nonsense."

Spring Mirage

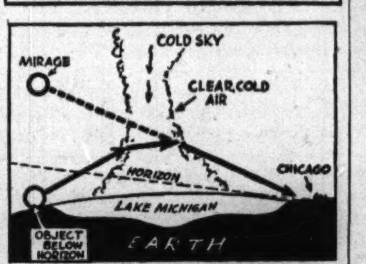

How bent light rays yesterday led Chicagoans to believe they saw beyond the horizon.

Chicagoans didn't actually see the far shore of Lake Michigan yesterday. They just thought they did because of an optical phenomenon known as looming, E. S. Hanlon, official weather forecaster, explained.

The phenomenon results, Hanlon said, when light rays encounter a change in air density due to a difference in temperature just above the surface of the lake. The light rays, he said, bounce back.

Such mirages are frequent in the spring, Hanlon explained, when land temperature is warm, but the lake remains cold.

INVASION PILOTS LEARN THEIR JOB AT EGLIN FIELD

BY FRANK STURDY.

[Chicago Tribune Press Service.]

Eglin Field, Fla., April 13.—Bombing techniques for destruction of German fortified positions in the European invasion were developed here at the air forces' vast testing ground for combat equipment.

Reinforced concrete gun shelters and dugouts, with walls and roofs several feet thick, were constructed to resemble as closely as possible the Germans' own work. Planes attacked them with all types of bombs, from low and high altitudes, and the resulting damage taught the air force how to plan its attack in support of the invasion troops.

The findings remain a military secret, but it was learned today, during a war department sponsored visit to this field, that officers who worked on the project are now in England.

The writers on this tour are traveling in four transport planes of the air transport command. So far the trip has involved 9½ hours of flight and consumed about 4,600 gallons of gasoline. This is of interest in the light of Postmaster General Walker's statement that there is insufficient flight equipment to supply ballots by air to soldiers in combat areas.

Bombing Demonstrated.

On their visit here writers were shown a demonstration of the low level type of bombing that has been used on all fronts against gun positions, tanks, and ships.

A Douglas A-20 light bomber, thundering less than 40 feet over the ground in three separate runs, put high explosive shells thru a target eight feet square. The plane was traveling more than 200 miles an hour.

Similarly accurate work was done by the pilot of a B-25 Mitchell medium bomber firing a 75 mm. cannon.

The tremendous firepower of the six 50 caliber machine guns of the P-47 Thunderbolt, the 37 mm. cannon of the P-39 Aircobra, and the 20 mm. weapon of the P-51 Mustang, flown by veteran pilots of combat areas whose fighting experience is invaluable in testing planes, tore up targets with virtually no misses.

There were several bombing demonstrations from 6,000 feet. Three B-26 Marauders laid bombs almost exactly on a target about the size of a single car garage. A B-17 Flying Fortress scored a near miss with a 2,000 pound bomb.

Individual Tests Made.

Eglin pilots test all planes produced for the air force and recommend changes when necessary. A typical example is the P-51. Recommendations from this testing ground resulted in changing its four 20 mm. cannon to six 50 caliber machine guns and the installation of a Rolls Royce Merlin engine built by the Packard Motor Car company. The best operational altitude of the plane was raised by this engine to between 25,000 and 30,000 feet. Previously it had been limited to 15,000 feet.

Airplanes of different types are flown against each other to determine superior speed, maneuverability, and climb. On the field are captured enemy planes—Jap Zeros, German JU-88s ME-109s, and FW-190s—which skilled pilots fly against American fighters to uncover their weak and strong points.

Chicagoland Airmen Bag Nazis in Raid on Austria

ALLIED HDQ., Naples, April 13 (AP).—Several Chicagoland airmen today were credited with shooting down German planes in yesterday's raids on Nazi aircraft plants at Bad Voslau, Austria. They included Sgt. William D. Sullivan, 2455 N. Leclaire st., Chicago, and Staff Sgt. Raymond Ranquist, Poplar Grove, Ill., Liberator gunners, and 2d Lt. Melvin Weldbusch, 10434 W. Medill av., Franklin Park, Ill., a Thunderbolt pilot.

U. S. Raiders Down 417 German Planes in 5 Days

LONDON, April 13 (AP).—American heavy bombers from Britain and Italy, with fighter escorts, have shot down 417 German planes in combat since opening their latest offensive against the reich last Saturday, tabulations showed today. The Americans in the five day period lost 151 bombers and 59 fighters.

BACK THE ATTACK WITH WAR BONDS

A STARR BEST

Fine Cotton Twill PAJAMAS

Light, durable . . . Tattersall checks and Glen Plaid designs in effective new color combinations. Typical A. Starr Best . . . 5.50

A STARR BEST
FINE CLOTHES for MEN
11 to 15 NORTH WABASH AVENUE
Just North of Madison Street

BUILD a successful career on your knowledge of Spanish, French, Russian, etc. Berlitz makes any language easy to learn.

30. N. Michigan (At Washington) FRAnklin 4341

BERLITZ

BUY WAR BONDS AND STAMPS

OPEN A CHARGE ACCOUNT

$8.95

Flowers spill all over your button-fronter

. . . to give it fresh charm for Summer . . . but its lines are as trim and slimming as ever! . . . Copen, green, navy or black print on white rayon crepe!

SIZES 40 TO 52

Order by Mail or Phone RANdolph 9800

SPORTSWEAR—SECOND FLOOR

Lane Bryant
101 N. WABASH AVE.

COLOR CUTS CAPERS!

two-color CASUALS

To style conscious individualists two colors are often smarter than one . . . and so very different! These free-swinging, deep armhole casuals are of soft, light weight wool with contrasting accents in tuxedo and deep turn-back cuffs of faille. There's Red with black or navy, Purple with black, Gold with brown. Also available in all-Navy or all-Black. \$35

john t. Shayne
★ Michigan Avenue at Randolph

THE STORE FOR MEN
MARSHALL FIELD & COMPANY
Washington and Wabash *Store Hours, 9:45 a. m. to 5:45 p. m.*

Another chapter in our great shoe story

ENCORE FOR BLACK

The style spotlight again swings to black shoes. They're classically smart—perfect with blue and gray suitings—take a high polish.

1. A Field Aristo with British styling—short vamp, rounded toe and edge extension all around. \$10.50

2. A custom grade Aristo designed in the British fashion with a short, trim look. The deep, roomy last allows for plenty of toe room. \$12.50

3. The Brooks. A Fieldcraft by Stacy Adams—typical of fine American craftsmanship—with close-trimmed arch line on the outside, neat but roomy toe. \$16.50

Two shoe coupons now valid: Airplane Coupon No. 1 in Book 3 and No. 18 in Book 1. Coupon 18 expires April 30

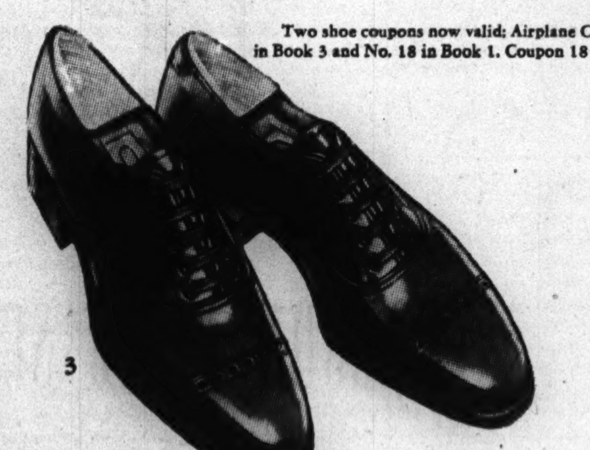

Get the whole shoe story at The Store for Men

Second Floor

THE STORE FOR MEN—MARSHALL FIELD & COMPANY

There is NO other store quite like BASKIN

Home of Hart Schaffner & Marx Clothes

The Ambassador! . and, it's a Dobbs

TOP-RANKING LIGHTWEIGHT!

: : . no one, not even Dobbs, ever claimed that any heavyweight was as graceful as a fast lightweight. And the Dobbs lightweight, developed and styled until it has become top-ranking in its class, is something to behold! The Dobbs Ambassador : . . exactly as pictured here . . . is sturdy, streamlined, handsome. See it today in : : : frost, pecan, willow and tan.

Other Dobbs Hats 6.50 to 15.00 10.00

Doorway to a Man's World

TWO STORES
BASKIN
133 South State Street
also Clark at Washington

NATION WARNED OF NEW DEALISM BY MACARTHUR

Deplores the Danger in Present Confusion.

[Continued from first page.]

this humble congressman to make a few suggestions.

"There is a tremendous ground swell in this country against the New Deal. They have crucified themselves on the cross of too many unnecessary rules and regulations.

"You should not be a candidate for President but should permit the people of the country to draft you. When drafted you should accept the nomination by saying, 'I accept the nomination as a candidate for the commander in chief of all our armed forces.' You should announce that you would serve but for one term, this to eliminate the fear of a military dictatorship in the years to come.

"You should indicate that you will remain the commander in chief in the Pacific unless and until you are elected President. You should announce that you will depend upon congress and the best minds of the country to guide you in the four years that you will be President. In the meantime no MacArthur clubs for President should be formed.

Convinced of Sweeps.

"I am convinced that you will carry every state in the union and this includes the solid south. The people of the country vote their emotions. The war with Germany and Italy may well be over. Who knows more about fighting in the Pacific than you, General MacArthur?

"Let your friends in this country nail to the cross the many vicious propaganda, underhanded moves which will be started to smear and destroy you as a citizen and the commander in the Pacific.

"Undoubtedly this letter will be read and perhaps censored. The New Deal, including President Roosevelt, is scared to death of the movement in this country for you. Roosevelt will probably not even be a candidate should you be nominated. Regardless of who the candidate is, I predict his overwhelming defeat. You, above all men so far mentioned, can bring the greatest defeat to the present administration.

"I hope you will not consider that these ideas are conceived with any thought of personal gain to myself or the party. I am suggesting them because I am certain that unless this New Deal can be stopped this time our American way of life is forever doomed. You owe it to civilization and the children yet unborn to accept the nomination which I am most certain is just as sure to be made as the sun will rise tomorrow. You will be our next President.

"With kindest personal regards.

"Sincerely yours,

"A. L. MILLER, M. C.,

"4th District, Nebraska."

MacArthur Reply

Oct. 2, 1943.

Dear Congressman Miller:

"I thank you so sincerely for your fine letter of Sept. 18 with its cordial expressions of real friendship. I do not anticipate in any way your flattering predictions but I do unreservedly agree with the complete wisdom and statesmanship of your comments.

"I knew your state well in the days of used-to-be. I have enjoyed many a delightful hunting excursion there and shall always remember with so much gratefulness the whole hearted hospitality and warm comradeship extended to me on such occasions. Those days seem singularly carefree and happy compared to the sinister drama of our present chaos and confusion.

"Most cordially,

"DOUGLAS MACARTHUR."

Second Exchange

Jan. 27, 1944.

"Gen. Douglas MacArthur,
"American Expeditionary Force,
"Australia.

"Dear Gen. MacArthur:

"Last September I wrote you about my reactions after visiting out in Nebraska. You were kind enough to answer my letter which made me feel that you were keenly interested in some of the political, economic, and domestic developments in this country.

"During the holidays I had an opportunity to visit thru Texas, California, and Nebraska. I again want to tell you there is a tremendous revolution on in this country. It is more than a political revolution. It is a mass movement by the citizens who are displeased with the many domestic mistakes now being made by the administration. They are also convinced that the events leading up to Pearl Harbor and since Pearl Harbor in the allocation of war supplies are not above critical examination. The country wants to get this war over with as quickly as possible and get their boys back home to live again under our democratic system of free enterprise with a just and honorable peace.

"A great many people in this country are seriously concerned about the wave of communism and nationalism which seems bound to engulf the European countries, Asia, and South America. It is that system of government, General, in which government is no longer the servant of the people but their master. That system, sir, in which the individual has no right which the government need observe.

"If this system of left wingers and New Dealism is continued another four years I am certain that this monarchy which is being established in America will destroy the rights of the common people.

"Many trial balloons for a leader in the next year are being sent aloft. There is no movement which attracts so much attention and so little criticism as the one that is labeled MacArthur for commander in chief and President of a free America. I think you should know, general, that hundreds of serious minded groups are starting an action which I am convinced will place your name at the head of the list. I am still of the opinion that you should make no move or even suggest that you are a candidate. I still feel that if you are drafted it should be for one term only and as commander in chief of the armed forces. The next President might well be a one termer. It is going to take an individual who is fearless and willing to make political sacrifices in order to cut out the underbrush and help destroy this monstrosity in the form of a burocracy which is engulfing the nation and destroying free enterprise and every right of the individual. I am deadly serious and honest in the words that I have written. If you have any suggestions I shall follow them and comply with your wishes.

"I am hopeful that some decisions soon will send more supplies to the Pacific area where they can be used against the Japs. The European war may well be over this summer. There will be no excuse then for not sending all available help to you and the other men in the Pacific.

"May God's repeated blessings be upon you, sir, and help you to guide the destinies of this world.

"With kindest personal regards, I am,

"Sincerely yours,

"A. L. MILLER, M. C.,

"Fourth District, Nebraska."

General's Answer

"11 February, 1944.

"Personal.

"Dear Congressman Miller:

"I appreciate very much your scholarly letter of January 27. Your description of conditions in the United States is a sobering one indeed and is calculated to arouse the thoughtful consideration of every true patriot. We must not inadvertently slip into the same condition internally as the one which we fight externally. Like Abraham Lincoln, I am a firm believer in the people and if given the truth they can be depended upon to meet any national crises. The great point is to bring before them the real facts.

"Out here we are doing what we can with what we have. I will be glad, however, when more substantial forces are placed at my disposition.

"With cordial regard and best wishes,"

"DOUGLAS MACARTHUR."

CERTAIN MAC ARTHUR WILL ACCEPT, SAYS GROUP OF BACKERS

New York, April 13 (AP).—The MacArthur National Associates plans to circularize virtually every delegate to the Republican national convention in an effort to persuade them to nominate Gen. MacArthur for President, an official of the organization said today.

"We know that the general is going to accept the nomination," Edmund J. Horwath, executive secretary, declared at the organization's Murray Hill hotel headquarters.

"He never said no," Horwath said, adding the organization had not been in communication with Gen. MacArthur and had received no word from him.

The organization is headed by Ormsby McHarg, who was an assistant secretary of commerce and labor during the administration of Theodore Roosevelt. Horwath said McHarg and MacArthur had been friends since that time.

DEWEY IS ADVISED TO STOP BEING COY AND 'PRIMA DONNA'

Washington, D. C., April 13 (AP).—Rep. A. L. Miller [R., Neb.] asserted today that Gov. Dewey had a "prima donna complex he had better shake off or he'll find himself in trouble with congress if elected President."

"He's got to come down a peg or two if he hopes to get along with congress," Miller told a reporter. "It's almost a dog in the manger attitude, his being so coy and not saying anything.

"While every one is getting on Dewey's bandwagon now, wait until he does start talking—he may find some folks running away from him."

The congressman said he believed it would be a mistake for the Republicans to nominate Dewey for President and Gov. Warren of California for Vice President—"neither one with any experience in foreign affairs."

ANTI-4TH TERM DEMOCRATS TO OFFER NOMINEE

Caucus Will Precede Party Convention.

The American Democratic national committee, which was organized in Chicago in February to "redeem the Democratic party from its alien minded overlords," announced yesterday that it would hold a caucus six weeks before the Democratic national convention to draw up an anti-New Deal platform and select a Presidential candidate.

Dr. Gleason Archer of Boston, president of Suffolk university, who succeeded Harry H. Woodring, former secretary of war under President Roosevelt, as national chairman of the committee two weeks ago, made the announcement and issued with it a denunciation of the New Deal in observance of Thomas Jefferson's birthday.

Must Be True Jeffersonians.

The candidates for President and Vice President selected by the caucus, said Dr. Archer, "must be true followers of Thomas Jefferson who, by their deeds as well as by their promises, have demonstrated their loyalty to American ideals."

The caucus will select the best qualified of the men available at that time, Dr. Archer said. In the meantime, the committee has no favorite. Among possibilities, he mentioned former Gov. Joseph B. Ely of Massachusetts, Sen. Byrd of Virginia, and Sen. George of Georgia. Probably, he said, the caucus will be held in St. Louis early in June.

Among those sent from their home states to the caucus, the committee expects, will be a considerable number who will have been elected national convention delegates. The plan is that these will enter the convention hall in Chicago July 19 to introduce the caucus candidates and platform.

Sees "War" if Roosevelt Runs.

Dr. Archer said it might be that the convention choice, if a man other than President Roosevelt, would also be the caucus selection. But if the President seeks a fourth term, he declared, "there will be war."

"We may take some planks from the Democratic platform of 1932, which promised to balance the budget and reduce national expenditures 25 per cent," he said. "That platform is as good as new. It never has been used."

BRICKER THINKS HORSE CHANGING IS GOOD THING

Salem, Ore., April 13 (AP).—Gov. Bricker of Ohio, campaigning for the Republican Presidential nomination, declared today that to "change horses in the middle of the stream" would be a good thing.

In a speech at a Republican luncheon, the Ohioan predicted an effort to sell "the commander in chief as the indispensable candidate for the fourth term."

"Already the army of the pay roll patriots of the Potomac are beating the drums," he said. "We can't change horses in midstream, they say. I ask, why not? England has done it in the last two wars."

CALLS FOR END OF CIO-NEW DEAL POLITICAL TIEUP

Boston, Mass., April 13 (AP).—Joseph B. Ely, former governor of Massachusetts and candidate for the Democratic Presidential nomination, in a Jefferson day dinner address tonight called for the defeat of the "Communist left wing CIO-New Deal combination and a return to Jeffersonian Democracy." Ely declared himself to be a Jefferson Democrat who "has stayed at home while my party chased rainbows."

"The political action committee of the CIO has been defined as a political committee under the Smith-Connally act by Atty. Gen. Biddle," Ely said. "It is controlled by men who would overthrow the fundamental balance of our government. They are the backbone and the financial power of the fourth term program."

Ely said he was not one of those who "believes that a great man's service to his country is ended when he ceases to be President of the United States. I can see no inconsistency or belittling of the man were he to leave the Presidency to become secretary of state or to serve in the congress or to represent this country as an ambassador upon extraordinary missions. But the evils of more than two terms in the Presidency are very great."

Cash or Credit

DUNHILL LIGHTER $2.40

It's new! Windproof lighter made of steel with enamel finish in navy blue, military grey or brown. Two extra flints and wick. *Tax included.*

Engagement Rings from $29.50

HARSAX

Diamonds and Jewelry

185 NORTH STATE ST.

Just North of Chicago Theater

BUY MORE WAR BONDS AND STAMPS

BEST & CO.

young separates

Good wool tweeds in our tried and true separates. They're functional, fun to wear, and very well tailored.

Window pane plaid wool cardigan. Beige with navy, gray with brown 15.95

Wool tweed skirt in solid beige or gray 10.95

"Tucked bosom" white rayon blouse 5.00

Sizes 12 to 20

Mail and phone orders filled
Postage prepaid everywhere in the U. S.

BEST & CO.
OF NEW YORK

Winnetka—700 East Oak Street. Winnetka 4360
Chicago 3—20 S. Michigan Avenue. State 2393
Evanston Calls—Davis 7900
Winnetka Best & Co., Inc.

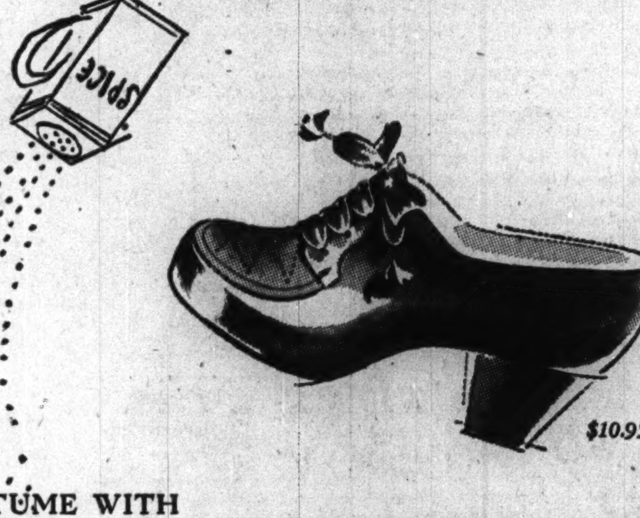

$10.95

SPICE YOUR COSTUME WITH

Bright Army Tan

Shoes by Florsheim

$10.95

What cinnamon, nutmeg, and cloves are to a cookie bin the mellow magic of Army Tan is to your Spring wardrobe. Wear these with navy, white, green, brown—any color. And be sure they're Florsheims for longer wear.

WAR BONDS AND STAMPS COME FIRST

Florsheim Shoe Salon

41 N. Wabash, Corner of Washington, in Pittsfield Building

Open daily 9 to 5:30, except Monday, 12 to 9 • Visit Our Hosiery Bar • Matching Bags from $4.95

THE WABASH AVENUE SHOPS

present their winning match in BUTCHER RAYON

A suit that packs a terrific charm wallop, to whisk right from spring into summer. We've chosen those wonderfully easy lines you love so well, and given them lots of extra fillip with strictly non-conservative colors. And we haven't left you high and dry, for we've seen the thing right through to the finish with matching hat, bag, and plaid blouse.

★ Two-piece butcher rayon suit, sizes 12 to 20, 15.00
★ Packable hat, 5.00
★ Shell handle bag, 5.00, plus 20% federal excise tax. All in black, purple, beige, luggage, kelly, grey, blue.
★ Plaid spun rayon blouse, sizes 32 to 38, 7.95. Gold, violet, luggage, kelly, gray, tomato, white.

Wabash Avenue Shops, First Floor.

CARSON PIRIE SCOTT & Co..

CONFUSION OVER RULES FELT BY DRAFT BOARDS

Urge Stable Directives to Aid Selectees.

BY THOMAS MORROW.

Is the draft situation in Illinois in a chaotic condition? Are draft board members and expectant draftees confused as to their status and the various rulings from Washington?

After Sen. Taft [R., O.] had charged that national confusion rules selective service, THE TRIBUNE made a survey of downstate and Chicago draft board officials. Several admitted that the draft machinery is functioning badly; some held the machinery was operating smoothly, and a third group seemed confused concerning the question of confusion.

Time Delay Confusing.

Critics among the draft board officials made the following points:

1. The lag in time between announcement of a draft ruling to the press in Washington and arrival of the official directive at the local board confuses officials and registrants. Lack of information makes it impossible for draft boards to answer questions of young men in the community.

2. Rulings which leave great discretion to draft boards make for varied decisions on similar cases in adjacent boards.

3. Lack of a clear and comprehensive interpretation of the rule deferring agricultural workers has led to conflicting decisions and dissatisfaction among farmers.

4. Constant change of policy in Washington tends to disturb prospective draftees and shake their faith in draft boards.

Ask Stable Program.

5. Pronouncements by Man Power Director McNutt which are not followed by directives by Draft Director Hershey add to general bewilderment.

6. A stable program strictly adhered to—allowing for change in extreme crises—would aid morale.

"All draft boards in the state are operating under exactly the same directives," said Paul G. Armstrong, head of the state selective service. "The human element enters the matter of course—two persons may interpret the same ruling differently."

Indication that fear of criticism or loss of his job influenced some replies in the survey was seen in the instance of a downstate board where a clerk talked freely of complaints. The board chairman, however, countermanded the clerk's discontent and asserted that the draft machinery is perfect.

Some responses gathered down state and in Chicago from draft board officials follow:

Rockford—"Newspaper releases from Washington put us on the spot. By the time the official directive comes thru there is another news release announcing new changes. Mail directives take two weeks to get here. Most of the important ones—by telegram—come along in about three days. National rulings are flexible enough that the board uses its own discretion."

Boards Are Confused.

Peoria—"For months members of the board have been confused by conflicting orders. Therefore the draftees are confused. We can't give any definite answers because we don't know any. In the main, orders leave considerable to the board's discretion. On the latest ruling several men over 26 have been given the privilege of volunteering. They were ready to go and wanted to carry thru to erase the confusion from their minds. We told those under 30 they would probably be called again in one to two months."

Waukegan—"While conflicting orders have caused minor confusion, as a whole the draft is running smoothly. The fact directives are read in the papers before they get to the board has caused some criticism. A stable program which would do away with the haphazard parts of the present policy would be a good thing. It should be subject, of course, to change in case of extreme crisis. They should make some ironclad rule and stick to it."

Aurora—"The program seems to be running smoothly here. We're all old soldiers, used to taking orders, and every member of the board must consider a ruling before it is passed."

Machinery Runs Smoothly.

Decatur—"Draft machinery is running smoothly. Orders from Washington are clear and concise. Important directives come by wire and we get them in two or three days. Sometimes, however, when we read about something McNutt or some one else says about the draft, we don't get any directives on the subject."

Centralia—Dr. T. W. Rice, board chairman: "Draft's all right and you're not helping it any by taking up my time. You'd better not quote me for anything because I don't want you to."

Board A, Chicago—"The new order is troublesome enough that the board is holding a special meeting to decide what to do. As yet we have pulled no men off the induction list. The order does say men contributing to the war effort, but it seems nearly every one is doing that, which cuts the eligibles for induction."

Order Not Confusing.

Board B, Chicag—"There is nothing confusing about that last order on men over 26. It merely says to postpone induction of men in war-supporting industries, which includes farm work."

Board C, Chicago—"The Monday bulletin still is rather confusing, but this board understands that if a man is in a war industry, or a war-supporting industry, and over 26, we pull him out of the induction list. There are many cases where fathers over 26 have been put in 1-A and have sold homes or quit jobs, but we have to take them if they are not in a war-supporting industry."

Board D, Chicago—"Everything is under control. The last bulletin was that men over 26 in deferred classifications should be given careful consideration. The orders were not very clear. It all seems to be straightened out, and men over 26 in war plants are given careful consideration."

Ask F. D. R. End Draft Chaos and Settle on Definite Policy

BY WILLIAM MOORE.
[Chicago Tribune Press Service.]

Washington, D. C., April 13.—Congressmen today demanded the Roosevelt administration end the confusion brought by its multitude of conflicting draft pronouncements and adopt a definite draft policy.

Rep. Short.

Responsibility for the muddle that is driving draft registrants and their families to distraction was laid squarely at the door of President Roosevelt, who is vacationing in the south.

Flood of Protests.

While the offices of senators and representatives were being flooded with letters from the families of men who have given up their jobs or businesses to answer draft calls—and then been sent back home to wait until draft officials make up their minds—there were these developments:

1. Rep. Short [R., Mo.], high ranking member of the house military affairs committee, charged that President Roosevelt is adding to the draft confusion by a political maneuver—playing Man Power Director McNutt against Draft Director Hershey, instead of ordering them to bring order out of chaos—to "kill off McNutt."

New Bill Proposed.

2. Sen. Johnson [D., Colo.], a major figure in the senate military affairs committee, said the administration dominated committee could solve the problem promptly by writing a new draft bill if the other membess felt as he does. Johnson said congress made a mistake in authorizing Mr. Roosevelt to make the draft regulations, and recommended that "some kind of a stabilizer be attached to Hershey's shirt tail."

3. Sen. Bridges [R., N. H.], a high ranking member of the senate military affairs committee, branded the draft situation "a mixed up mess," and said he would demand that Hershey, McNutt, and other administration officials concerned be "called up on the carpet" by the committee.

4. Rep. Harness [R., Ind.] of the house military affairs committee charged Mr. Roosevelt has circumvented the will of congress by permitting McNutt to exercise the control intended for Hershey.

Called National Scandal.

The congressional revolt against Mr. Roosevelt for permitting the draft situation to become what congressmen term a national scandal flared up in the senate yesterday when Sen. Taft [R., O.] demanded that the Roosevelt forces stop "playing fast and loose" with the lives of American men and their families.

Members of both houses joined in the movement for a simple, definite policy today in statements to newspaper reporters.

Enlarging on his charge that President Roosevelt is playing politics with the draft in an effort to "kill off McNutt," Short said McNutt still is a possibility for the Presidential nomination and explained:

"Mr. Roosevelt is a past master at killing off competitors."

Short said the uncertainties which now plague draft registrants and their families, as well as the registrants' employers, are the completely unnecessary result of Mr. Roosevelt's policies.

Mind Changing Assailed.

Sen. Johnson said that congress erred in delegating broad authority over the draft to President Roosevelt, but reminded congress that it is not too late to write a new law specifically laying down its principles of the draft.

Johnson said the administration is "changing its mind three times a day" about the draft.

Sen. Bridges gave his assurance that he will force the committee to take up the draft next week.

Rep. Calvin Johnson [R., Ill.] said the army already has reached gigantic size and warned that some men must be kept in civilian life if the United States is to be both the arsenal and granary of the democracies.

Heart Attack Is Fatal to Woman in Subway

Mrs. Anne Becker, 68, of 2100 Leland av. died of a heart ailment early yesterday while waiting for a train in the subway station at State st. and Roosevelt rd.

ROBBER BLAMES CRIME TO WANT OF DRAFT CALL

Chief Justice Benjamin P. Epstein of Criminal court yesterday criticized draft board No. 3 when Robert Morris, 19, Negro, of 3457 S. Dearborn st., arraigned on robbery charges, said that he went "haywire" because he was not called for induction. Morris pleaded guilty and was sentenced to four to seven years in prison.

"This man might have been saved from a career of crime," Judge Epstein said. "It's a shame that fathers of 10 and 12 children should be drafted while men of Morris' status don't even receive classification."

Draft board officials reported that Morris had been sent a questionnaire but had never returned it. Morris denied getting the questionnaire.

TWO PUZZLING DRAFT QUESTIONS ARE ANSWERED

State selective service officials yesterday answered two questions puzzling those affected by the national ruling which halted induction of men over 26 employed in essential jobs. The questions and answers:

1. What happens to the man over 26 who has quit his job in expectation of being inducted?

He may be deferred by proving to his local board that he will continue in an essential job.

2. How long will the present deferment last for men over 26?

Those between 26 and 30 may expect to be called shortly.

Oh, Yeah?

"The Fuehrer Is Unique in World History in That He Was the First Man to Wage Total War."

VOLKISCHER BEOBACHTER
December 24, 1942

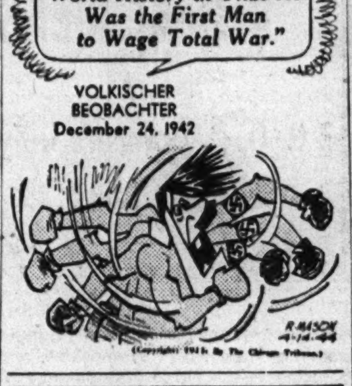

F. D. R. Names Mehaffey as Canal Zone Governor

Washington, D. C., April 13 (AP).—Brig. Gen. Joseph C. Mehaffey, Lima, O., was nominated by President Roosevelt today as governor of the Panama Canal zone to succeed Maj. Gen. Glen E. Edgerton, Parkerville, Kas., of the United States army engineer corps.

King of Greece Directs Venizelos to Pick Cabinet

CAIRO, Egypt, April 13 (AP).—King George II. of Greece has directed Sophocles Venizelos to form a new cabinet, it was announced tonight. Venizelos, who has been minister of navy, was recommended as the new leader of the government by Emmanuel Tsuderos when the latter resigned as premier April 3.

The Mark of Individuality

Masterfully Tailored Flannel Suit

subtle stripes on blue or gray

$39.95

This cardigan style is perfect for smart street wear right through Spring and again next Fall. The faintly toned chalk stripes on distinctive shades of blue or gray will appeal to thoroughbred tastes. A suit with warmth and charm far out of proportion to its price.

Charge Account Service to Accommodate Your Income

Johnson & Harwood
PITTSFIELD BLDG 1st & 3rd FLOORS
37 N. Wabash Ave. at Washington

STEVENS

"go spring" with felt hibiscus blossoms on a

Coy Curvette

A quarter moon clamps close across spring's smooth-brushed hair-do to star "tropic-size" blossoms above each ear. Black, Brown, Navy and loads of lovely colors. 2.45

Sorry, no mail orders!

Jr. Deb Millinery—5th Floor

Chas. A. Stevens & Co.
State Street Open 9:45 to 5:45

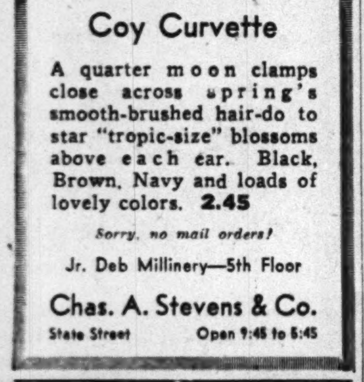

500 other MONARCH Foods—all Just as Good!

For Quality
SCHOEN'S Old Lager
MADE THE OLD FASHION WAY
WAUSAU BREWING CO.

[ADVERTISMENT]

MEDICATED POWDER 40 YEAR FAVORITE

—with thousands of families, as it relieves itching irritation of minor skin rashes—baby's diaper rash. Sprinkle on Mexsana, the soothing, medicated powder containing ingredients many specialists often recommend. Costs little. Demand Mexsana.

BUY MORE WAR BONDS AND STAMPS

OLD FITZGERALD

Old Fashioned BUT STILL IN STYLE

100 PROOF KENTUCKY STRAIGHT BOURBON WHISKEY

BOTTLED IN BOND

STITZEL-WELLER DISTILLERY, INC., SHIVELY, KENTUCKY

THE MEN'S STORE, MONROE AND WABASH

CARSON PIRIE SCOTT & CO
features
Rogers Peet Clothes
NONE FINER IN AMERICA

Distinctive character

What is it that gives such distinctive character to clothes by the *modern* Rogers Peet?

Frankly, we believe it's the individual style-touch of Rogers Peet's Master-Designer!

Makes no difference whether you're tall, short, slim, stout, or in-between—the *correct* style-touch is there—whatever your build.

Try our Rogers Peet clothes this Spring!

Rogers Peet All-Wool Clothes, $55 to $85

CARSON PIRIE SCOTT & CO

Exclusive Chicago representative for Rogers Peet Clothes

Rogers Peet Clothes, Second Floor

City Simplicity

This calf shoe is an exponent of the way VL&A uses smooth leather without fuss or fancy. Its soft burnished glow reflects thoroughbred lines and fine shoe making. Unlined black or brown calf.

$13.75

VL&A
VON LENGERKE & ANTOINE
NORTH 9 WABASH

$1,000 REWARD

Offered by Gold Coast Restaurant to any patron if we don't prepare the very same Mountain Brook Trout that you catch alive in the tanks in our window! How's that for a guarantee of fresh flavor and a grand meal!

8 COURSE BROOK TROUT DINNER

Other dinners from 95c

THE RANCH RESTAURANT
123 E. Oak Street

THE STORE FOR MEN

MARSHALL FIELD & COMPANY

Washington and Wabash *Store Hours, 9:45 a. m. to 5:45 p. m.*

Get set for Chicago's 124* wet-weather days!

Left, Above

GALE COAT—Practical choice for showery days. Trimly tailored from sturdy, water-repellent cotton twill designed to give real service. Raglan or set-in sleeves. Oyster or tan. **$16.50.** Other cotton twill raincoats, **$11.50.** *Fourth Floor*

THE SOUTH WIND—A lightweight felt crusher, Cravenetted for rain resistance. A variety of flattering shades. **$6.50.** *First Floor*

UMBRELLA—8-rib. Made of long-wearing black cotton with crook handle. **$7.50.** *First Floor*

Right, Above

ALLIGATOR RAINCOAT—Tailored with the smartness of a topcoat—for a rainy day dress parade. Excellent quality, water-repellent wool-and-cotton gabardine. Brown, tan, fawn. Raglan or set-in sleeves. **$25.75.** *Fourth Floor*

LIGHTWEIGHT FELT—A great hat for damp spr ng weather. It's Cravenetted to turn a shower neatly. In a selection of shades. **$10.** *First Floor*

RUBBERS—To protect your health and prolong the life of your shoes. Pair, **$1.65.** *Second Floor*

*Chicago's average number of days per year with precipitation.

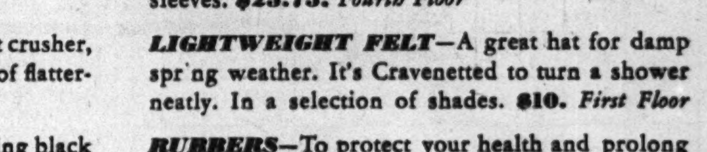

THE STORE FOR MEN—MARSHALL FIELD & COMPANY

NEW DEAL FOES IN EAST CLING TO GLOBAL IDEAS

3 G. O. P. Govenors Defy Midwest's Stand.

BY HAL FOUST.

[Chicago Tribune Press Service.]

Augusta, Me., April 13.—In the three most northerly New England states—Maine, New Hampshire, and Vermont—are three Republican governors ardently fighting to defeat the New Deal in November. All three, however, are preaching a Republicanism that would include world collaboration to a greater degree than under the middle west's aversion to entangling alliances.

"As Wisconsin went, so went Willkie," Gov. Sumner Sewall of Maine joshed with this interviewer, "but this won't end discussions on the foreign policy to be adopted at the Republican convention in Chicago next June.

"In this convention, the G. O. P. factions must abandon name calling like 'isolationist,' and 'interventionist,' and talk objectives. We of New England are closer to Europe than you of the midwest. We have more interest in European affairs, but our first interest is none the less America. We can get together at Chicago on a basis that all Republicans love their own country first and that America's interests are served by helping to preserve world peace."

Not Seeking Reëlection.

Sewall, 46 year old aviation hero of the last World war, is finishing his second term as governor and is not a candidate for reëlection. His friends point out that his youth would permit him to sit out the tough political years immediately ahead without jeopardizing his career. He is a banker and independent of public pay rolls. However, his friends predict he will continue active in public affairs, probably in an appointive capacity under a Republican national administration.

In New Hampshire Gov. Robert O. Blood told this interviewer his state's 11 delegates will go to Chicago with two pledged for Gov. Dewey of New York and nine unpledged. Before the internationalism, as personified in Wendell Willkie, blew up in the midwest, six of the 11 delegates were said to favor the 1940 candidate.

Blood, a physician and surgeon in Concord and also a breeder of Ayrshire cattle, is a candidate for a third term as governor. He is 56 and was a major in the medical corps, thrice decorated for bravery in the first World war.

Wills Backed Willkie.

Gov. William H. Wills of Vermont is the only one of three neighboring governors who has become loud in his internationalism. As a Willkie supporter, he broadcast last January that the nomination of any other candidate would be suicide for the Republican party. He pleaded that the public should not let a "handful of G. O. P. bosses" stop the Wall streeter.

On request, Wills gave this reporter a 400 word statement, still preaching world collaboration but no longer damning other Republicans. He is 61, a native of Chicago who was taken to Vermont at the age of 8. In New England, his social position was enhanced by lunch last year with Ambassador Halifax of Great Britain.

DEMOCRAT BOSS FIRES BLAST AT G.O.P. PRINCIPLES

Detroit, Mich., April 13 (AP).—Robert E. Hannegan, chairman of the national Democratic committee, told Michigan party followers at a $25 a plate Jefferson day dinner here tonight that the Republican party in Wisconsin's primary election "struck off the last half hearted pretense of progressive principle from its political future."

Tonight's dinner was a prelude to tomorrow's state Democratic convention at which the delegates will name national convention delegates and Presidential electors.

Hannegan said that the Republican results in Wisconsin, which were followed by Wendell Willkie's withdrawal as a Presidential candidate, "showed that it wants to go back, back to the closed bank credo of Herbert Hoover."

EARLY PHONING ENEMY TRICK, SWANSON SAYS

Charles W. Swanson, assistant to the chairman of the Illinois commerce commission, wants some scores of voters in the 47th ward to know that he was sound asleep between midnight and 4 a. m. on primary day last Tuesday.

The voters to whom his message is directed also were asleep that morning until persistent telephone ringing roused them. A suave voice [or voices] reported to them.

"This is Charley Swanson, asking you to get up early and give a vote to Frank Leonard for ward committee man," the sleepy househoIdders were told.

'Twas an enemy trick, Swanson said yesterday, designed to produce revenge votes against Leonard. If so it was a flop, for Leonard won.

Insurance Chief Jones' Resignation Accepted

Springfield, Ill., April 13 (AP).—Gov. Green today accepted the resignation of Paul F. Jones as state director of insurance. The governor named Nellis P. Parkinson of Decatur, chief deputy, to serve as acting director. Jones, director since January, 1941, resigned to return to private law practice in Danville.

AT FIRST SIGN OF A COLD USE 666

666 TABLETS, SALVE, NOSE DROPS

NUTS AND JOLTS By Bill Holman

This is the last week-end I visit any one who has a country place in need of repairs.

Day by Day on the Farm.

[TRIBUNE Photo.]

One of the trees blown down at the farm.

The FARM by Gail Compton

THE wind storm that swept the Chicago area and roared thru other states left an indelible mark on the farm. A fine old elm tree at the corner of one of the houses was destroyed by the wind and other trees were sent crashing in the woodlots. Several fruit trees were demolished.

Fortunately, the farm did not suffer any loss of buildings or stock. Neighboring farmers, however, did lose chicken houses and some poultry. The farm men regret the loss of the elm as it is a favorite type of tree and they have taken great patience to secure many fine specimens for the farm.

Delay in South.

The manager, recently returned from a trip in the south, reports that planting has been badly delayed in many southern states. Corn growth is slight and many farms still have not planted their small grains. Heavy rains for almost two months have stopped most field work, he reported.

In Illinois the weather of the last week has been unfavorable for planting or field work, the weather bureau reports. Flooding and washing rains halted field operations and it will be several days before work can start again. In Ohio farmers are discouraged by the continued cold weather and rain. Little oats has been planted, while in Illinois about half of the oats is sown in the central part of the state and in the southern part oat seeding is 65 per cent complete, the bureau reports.

Busy Season Near.

At the farm the men hope to get into the fields Monday. If the sun stays out and the drying winds continue to sweep the fields the soil should dry enough to permit the heavy machinery to go to work.

Last year oat seeding didn't get under way until April 22. At the time the workers figured they were two weeks late. If they go to work Monday they will be sticking pretty close to the regular schedule. Once they start one job will overlap into another and there will be little letup until the time between the last hay crop is taken and the corn is ready for harvest. From now on the men will settle down to long hours of hard work which have characterized the magnificent effort of the nation's farmers during the war.

The GARDEN by Ben Markland

THE problem of deep spading or shallow spading varies with the depth of productive topsoil on a garden site. The general rule is to spade as deep as 12 inches if that can be done without penetrating into the clay subsoil. A deep seedbed releases the maximum number of plant nutrients for absorption by the vegetable roots.

Spading forks too often are used for breaking the soil. In a few locations, where the topsoil is only six to eight inches deep, a spading fork with seven inch tines is the recommended tool, but obviously it is impossible to create a 12 inch seedbed with tines which reach only seven inches into the soil. In such cases a long garden spade [not a fork] or a common tile spade is preferable.

REPORTS FRESHMAN MISSING.

William Marson Jr., 17, a freshman at Northwestern university, disappeared Wednesday morning from his home at 7825 Lowell av., Skokie, his father, manager of a hair dressing shop, reported to police yesterday.

NEGOTIATE PACT ON LEND-LEASE FOR 'NORMALITY'

Washington, D. C., April 13 [Special].—Negotiation of a new Anglo-American lend-lease agreement designed to allow a return to normal trading when the war permits has been concluded. The British negotiators have returned to consult their government. They were headed by Samuel Beale of the British Board of Trade.

The new arrangements provide that materials supplied by the United States to Britain under lend-lease or vice versa can be reëxported if the country of origin is recompensed. A British information services pamphlet issued today stated that British mutual aid to the United States already amounted to more than $1,500,000,000, while mutual aid to Russia had cost Britain $716,000,000 and lend-lease and credits to other allies brought her total expenditure to nearly $3,000,000,000.

Legislation to extend the lend-lease act for a year, to July 1, 1945, is pending in congress. When the house rules committee provided today for consideration of the legislation, Rep. Rogers [R., Mass.] said she would offer an amendment on the floor to provide for congressional approval of the disposition of undistributed lend-lease supplies after the war. She was informed by Rep. Sol Bloom [D., N. Y.], chairman of the house foreign affairs committee, that agreements with beneficiary countries already provided for the return of lend-lease materials to the United States.

WINES Quality House LIQUORS

"WHERE QUALITY AND VALUE REIGN"

MEADOWLAWN Bourbon Whiskey. Fifth........ $3.11

BEN FRANKLIN Blended Whiskey. Fifth........ $4.03

KIRKS Imported Gin. Fifth........ $4.99

GONZALES and BYASS Portugal Brandy. Fifth........ $5.49

BACARDI RUM. Fifth........ $3.95

ROMA WINE. Fifth........ $1.15

Complete Assortment of Fine Wines, Cordials, Etc.

Plus Illinois Occupational Tax

Rights Reserved to Limit Quantities

Quality House

104-106 So. Clark

BECAUSE FLOWERS SOFTEN SORROW

That is why you send flowers to funerals.

When the grief you feel goes unspoken, flowers tell the living that your thoughts and sympathies are with them.

Your florist will suggest today's seasonable varieties and their most fitting arrangement. He requests, please, that you order funeral flowers early in the day, allowing liberal time for delivery.

ALLIED FLORISTS' ASSOCIATION OF ILLINOIS

Say it with Flowers

AWAIT CANVASS OF G. O. P. VOTES FOR DELEGATES

BY GEORGE TAGGE.

Gov. Green still may carry his full slate of 50 "free and united" delegates to the Republican national convention but whether there will be a couple of breaks will not be known until the official canvass of votes. The Chicago board began its canvass yesterday and will complete it tomorrow. Downstate canvassing will be slower.

In the Chicago 1st district the Gov. Green candidates, M. C. Atkins and Hobart C. Neff, were leading. With two precincts missing Neff was 152 votes ahead of Louis B. Anderson, former alderman who had the backing of State Rep. Greene, Negro, who favored Willkie for President. Greene lost his race to return to the legislature.

Green Man Trailing.

In southern Illinois, 24th district returns showed one Gov. Green candidate, J. R. Funkhouser, trailing Oral P. Tuttle of Harrisburg by 75 votes with six precincts missing. Tuttle, a former state representative, is said to be uncommitted for convention purposes. Robert G. Miley won the other delegate seat.

New returns from the 13th district showed George B. Shaw of Dixon, a winner and the second Gov. Green candidate, Neill Saunders of Sterling, leading John P. Manning of Rochelle. Here, too, the canvass is awaited.

Judge Knoch Wins.

Regular organization leaders were satisfied that slate candidates were elected delegates in two close races. Circuit Judge Win G. Knoch of Naperville was the apparent winner of a battle with Frank R. Reid, former congressman. Charles M. Burgess is the second delegate. In the Chicago 2d district, former Congressman P. H. Moynihan, handicapped by a bad position on the ballot, had trouble in carrying over Circuit Judge Daniel P. Trude. Gov. Dewey's cousin, Leonard C. Reid, was elected easily.

U. S. MUST BEAR PEACE BURDEN, SAYS BARKLEY

Sen. Barkley [D., Ky.] said last night that "we must strive within the framework of our Constitution and within the purposes of the American people to shoulder our share of the responsibility for future peace because civilization cannot survive a destructive war every quarter of a century."

Speaking on "War and the Constitution" in the Chicago Athletic association, Barkley referred neither to his break with the President on the tax bill, nor his later praise of Mr. Roosevelt as "the one man in the world" who saw the war coming. While in town he refused comment on political matters.

"We are sometimes asked whether the Constitution and our form of government will survive this war," said Barkley. "My answer is emphatically to the affirmative. The framers of our Constitution made it sufficiently flexible to be the charter of our liberties."

War makes it necessary to confer broad powers upon the President, the speaker said, but added that he did not believe these powers will be retained longer than absolutely necessary. He asserted the country still has freedom of speech, press, and worship, and that civilian sacrifices are meager compared with those of men doing the fighting.

FALSE NEW DEAL MUST BE KILLED, MARTIN ASSERTS

Hartford, Conn., April 13 (AP).—Rep. Martin [R., Mass.] asserted tonight that the "false lights of the New Deal must be extinguished" because there would be "no hope of progress and prosperity" should its policies be carried into the post-war period.

Without mentioning names, the house minority leader told the state convention which is expected to name Connecticut's 16 uninstructed national convention delegates the Republican party had within its ranks "a number of good men" qualified to meet, as President, "the serious demands of the hour."

Democrats, he predicted, would begin soon "to build up the myth of the 'indispensable man.'" He contended, however, that the United States would win the war "regardless of what happens to the political fortunes of any one individual."

CHING CHOW

BIG OFFICES GET LARGEST VOTE? NO, WARD JOBS

Parrillo May Contest Flando's Victory.

Where battles were hot for the payless posts of ward committeemen, voters considered these more important than the contests for nomination for governor and other high offices, it was shown yesterday. This is more striking in view of the ballot position of candidates for ward committeeman—at the end.

In the 25th ward duel which William Parrillo, Republican incumbent, lost to Andrew J. Flando, there were 4,578 votes for ward committeeman. The G. O. P. candidates for governor received 2,888. In the most widely advertised statewide contest, for secretary of state, both aspirants got a total of 2,468 votes. Total Republican ballots cast were 4,825.

As the official canvass of Tuesday's votes was started yesterday, Parrillo watched the counting and said he might decide to contest Flando's election. Flando won by 255 votes.

Charges Democrats Aided Rival.

"The great spread between the vote for governor and for ward committeeman indicates that Democrats voted in the Republican ward committeeman race," Parrillo said. "Naturally they did not vote for Gov. Green or for Benson for secretary of state."

In the 29th ward a three way fight for G. O. P. ward committeeman drew 3,987 out of 4,206 Republican ballots cast. But there was a drop of more than 700 in the governor race and of about 800 in the secretary of state contest.

On the south side the 5th ward scrap won by John Leonard East against Joseph Leeney got 9,467 out of 10,885 ballots cast. For governor 9,235 votes were tallied and for secretary of state 8,524. In the 10th ward there were 300 fewer votes for governor and 800 fewer for secretary of state than for ward committeeman.

Brekke to File Contest.

The 47th ward battle drew 9,699 votes, slightly fewer than for governor but 350 more than for secretary of state on the Republican ballot.

In the 36th ward, on the northwest side, the close race defeating Committeeman Eden Brekke in favor of Joseph Gubbins drew 6,708 votes, topping the United States senator and secretary of state contests by about 700 votes. Brekke said yesterday he would contest the result.

William A. Cunnea, nosed out by Committeeman George O. Lehr in the 13th ward tussle which got more markings than the candidates for high office, also said he would challenge the count.

GOLDBLATT BROTHERS

Artistically Designed Eyeglasses

Eyewear designed to flatter your face and features . . . to add to your natural charm.

Rimless Styles Folding Oxfords (Chain extra) Serviceable Frames

As Low as $5.45 Complete

Glasses shown are complete with white single vision lenses, eye test and modern frames.

Bifocal eyeglasses are slightly higher.

Optical Dept. Directed by Dr. D. M. Appel, O. D.

(Not in Indiana)

Neighborhood Stores and State St. Store Balcony

EVER SIP A $2,000,000 OLD FASHIONED?

Here's the recipe below! We call it a $2,000,000 "dream of a drink"—because that's what Fleischmann invested in grains, skill and research before we released one golden bottle of this rich, luxurious, straight bourbon whiskey. We make it in limited amounts. We have to—it's so delicious!

FIRST, GET FLEISCHMANN'S BOND THEN DO THIS!

1 Place ½ level teaspoon of granulated sugar in Old Fashioned glass! Add 2 or 3 dashes of Angostura bitters, and just enough water to dissolve the sugar!

2 Muddle thoroughly. Add ice cubes, and 1½ oz. of smooth, delicious Fleischmann's BOND! Then stir!

3 Twist a strip of lemon peel over top and drop rind in drink! Garnish to suit with Maraschino cherry, a slice of orange, or a strip of pineapple!

100 PROOF

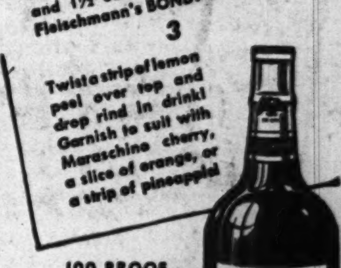

FLEISCHMANN'S BOND

Bottled in Bond

Kentucky Straight Bourbon Whiskey—100 Proof. Copr. 1942, The Fleischmann Distilling Corporation, Owensboro, Kentucky.

PRESIDENT LINCOLN, while seated in Ford's Theatre at Washington, April 14, 1865, was assassinated by the actor, John Wilkes Booth. This great tragedy befell the nation just two months after Millers National Insurance Company was chartered—79 years ago.

Next time your fire insurance comes up, specify one of these strong local companies to your insurance man.

MILLERS NATIONAL Insurance Company

ILLINOIS FIRE Insurance Company OF CHICAGO

ILLINOIS' OLDEST FIRE INSURANCE COMPANIES

"A Correction"

We recently advertised "Easy-to-Paint Sturdy Wood Wardrobe or Linen Cabinet" at $12.88 each, and described them further as having "strong wood framework, top and bottom."

The wardrobe should have been described as made of wood frame and fiber board, and the cabinet as having wood sides and top with back panel and door of fiber board on a wooden frame.

We regret this error and invite any dissatisfied customer to return the merchandise and receive a refund.

Wieboldt Stores, Inc.

SAVE A BUNDLE!

Waste paper is desperately needed to pack food, plasma, ammunition. Save a bundle a week and save a boy's life.

Pantry pilfering Percy

Up on a chair—

Spurned the other goodies

Finding ANDES there

LET 'EM HAVE IT—BUY EXTRA WAR BONDS

Andes THE PEAK OF ALL Candies

50 STORES IN CHICAGO AND SUBURBS

STEVENS

Chalk Striped Grey

"cleanest" coloring this spring in an excellent cardigan suit!

When we say you can "live in a suit" this is the kind we mean. A perfect example, it fits with easy comfort—looks neat as a pin—"holds up" with amazing lasting power. Grey and White striped wool. 12 to 18. 29.95

Sorry, no mail orders!

Suits 3rd Floor

Chas. A. Stevens & Co. State Street Open 9:45 to 5:45

ADVERTISE IN THE CHICAGO TRIBUNE

CROSSWORD PUZZLE

ACROSS

1. Hangs loosely
5. Asiatic shrub
9. Deadly
14. Pertaining to ears
15. Gem
16. Maxim
17. Done alone
18. Small cubes
19. Woo
20. Minute
22. Plan
24. Clear gain
25. Stop up
27. Fish
28. Shoshonean tribe
29. Fit
32. Feathers
34. Step
36. Grain sorghum [var.]
38. Perish
39. Gossips
43. Small quantity
45. Vivid
47. Brown
48. Reptile
49. Check
50. Coloring matter
52. Sufficient
54. Small mass
55. Accomplished
58. Fabled bird
60. Proverb
62. Age
63. Heathen
65. Ground grain
69. More pleasant
71. Regrets
72. Sound again
73. Woolen fabric
74. Biblical character
75. Animal
76. Sad song
77. Dried up
78. Joint

DOWN

1. Domineer
2. Bit
3. Lizard
4. Berate
5. Brick carrier
6. Colossi
7. Motor
8. Entreat
9. Established truth
10. Excitement
11. Tease
12. Concur
13. North Europeans
21. Youth
23. Corded fabric
26. Fashion
28. Escort
29. Appends
30. Unalloyed
31. Stumble
33. Humor
35. Behave
37. Wait
40. Afresh
41. Tea
42. Transmit
44. Tune
46. Electrified particle
48. Cells
51. Inasmuch as
53. Epoch
55. Joker
56. Thick
57. Bay window
59. Mother-of-pearl
61. Monsters
62. Ruin
64. Victim
65. Close
66. Image
67. Footwear
68. Sound quality
70. Ovum
72. Prosecute

Puzzle of Thursday, April 13, Solved.

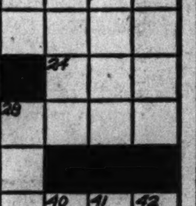

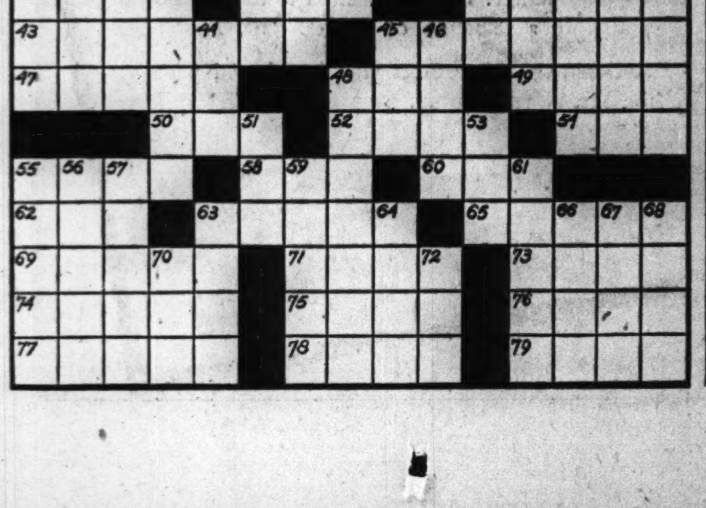

ACTION IS PUT UP TO WHITE HOUSE IN WARD STRIKE

WLB Refers Dispute on Signing of Contract.

(Picture on back page.)

The strike against Montgomery Ward & Co. by the Chicago local of the CIO United Mail Order, Warehouse and Retail Employes' union, involving the company's refusal to renew a contract with the union as ordered by the war labor board, was referred to President Roosevelt by the WLB late yesterday.

Such action in the past has been the prelude to a Presidential order for government seizure and operation of a struck company and its properties. Observers said they doubted whether the army or navy will take over the operation of Ward's, for the company does not have war contracts.

F. D. R. May Issue Order.

One possibility suggested by persons familiar with the history of the dispute was that President Roosevelt again may order the company to sign the contract, as he did in December, 1942, when the company complied after inserting a "protest" clause.

Strikers cheered when Henry B. Anderson, president of their local, shouted to them that the matter had been referred to the President. The strikers, who have contended they are striking against WLB inactivity in their dispute, hailed the referral as "half a victory."

More than 500 union members and sympathizers, apparently coming from a meeting in the loop, paraded down Chicago av. and milled in front of the Montgomery Ward buildings shortly before 5 p. m. when a shift of workers inside the offices and warehouses came out.

Leaders of the union claimed increasing effectiveness yesterday, the second day of the strike, for their picket lines, pacing in front of the company's buildings at 620 and 621 W. Chicago av.

Union Says 4,500 Idle.

Of the approximately 5,500 employes eligible for union membership, fewer than 1,000 went to work thru the lines yesterday, the union reported. Fifty policemen protected employes who wanted to work.

Lt. George Barnes, head of the police labor detail, was hit on the nose in a tussle with Michael Mann, a member of the union and also secretary of the Chicago CIO Industrial Union council. Mann protested the use of police to keep the sidewalks clear. Both men fell to the sidewalk during their encounter.

The CIO store employes' union also called a strike yesterday at the Montgomery Ward & Co. Kansas City plant, where the union claims to have 700 members.

Union Official Seized at Strike

(Story in adjoining column.)

[TRIBUNE Photo.]

Lt. George Barnes (back to camera), head of police labor detail, seizing Michael Mann by coat collar during tussle yesterday at Montgomery Ward & Co., where strike is in progress.

PHONE WORKERS VOTE ON STRIKE 2D TIME TODAY

New Hearing by WLB Asked by Union.

While 4,300 members of the Illinois Union of Telephone Workers employed by the Illinois Bell Telephone company prepared to ballot today in the largest strike vote yet conducted by the national labor relations board in this area, a petition was forwarded to the 6th regional war labor board asking that a hearing on a wage boost plea be reopened and a complete oral review made.

The phone workers are seeking a $2 a week pay increase. The WLB Wednesday night rejected for the fourth time the union's petition for the boost.

Hope for Delay, at Least.

Phone company officials and army and naval officers, particularly those assigned to war materials procurement, viewed the filing of the latest petition as hope of a respite for several days at least in the threatened telephone tie-up.

There was a previous strike vote on March 15, but in accordance with terms of the Smith-Connally act, which provides a "cooling off" period, the second vote is to be taken.

Strike action was taken when the union's demand for an increase of $2 a week was refused by the WLB, which contended wages had been raised in January, 1941, to the limit permitted under the "Little Steel" formula.

A phone strike would affect several counties in Illinois, particularly a number in which are located large manufacturing concerns engaged in filling war contracts. The steel mills and other manufacturing centers around Gary are in this area.

Say Service Would Continue.

Phone service in individual homes or offices might not be interfered with unless equipment were damaged or went out of order, it was said. Continual operation of telephone lines connecting radio studios with outlying broadcasting towers might be affected, it was explained, by a lack of maintenance crews.

Spokesmen for the telephone company surveying possible effects of a strike said last night that while service might not be as good, it would go on, adding that old time linemen and other workers since promoted to superintendents and the like would make repairs in the event of disaster.

Discuss Old Ship Canal as a Depressed Highway

Rep. Sabath and Mayor Kelly yesterday discussed proposals by Sabath to convert the old abandoned Illinois-Michigan ship canal between Chicago and La Salle, into a depressed motor highway. Mayor Kelly said he told Sabath that he favored taking some action to removing the "eyesore." Sabath's plans, he said, are in the preliminary stage.

CEMETERY AIDS' WALKOUT HALTS FUNERALS OF 8

Eight funerals at St. Adalbert's cemetery, 6800 Milwaukee av., in Niles, were postponed yesterday as a result of a walkout by 80 utility workers and grave diggers in protest against delay in granting of pay raises which is now awaiting war labor board approval. The cemetery was the scene of a similar three day strike last November when 36 funerals were halted. That strike was terminated when the union signed a contract with the company raising workers' pay from 75 cents to 95 cents an hour, depending upon the labor board's approval.

RINGS WORTH $800 LOST.

Loss of a diamond ring worth $550 and another ring worth $250 was reported to police yesterday by Mrs. Ann McGrath, 55, of 53 W. Chicago av.

500 IN WAR WORK MADE IDLE WHEN 13 GO ON STRIKE

More than 500 workers at the Pullman-Standard Car Manufacturing company plant at Hammond, engaged in war production, were idle yesterday because of a strike of 13 truck and tractor operators which union officials said was unauthorized.

The 13 employes, who move the materials with which the others work, went on strike Wednesday afternoon, and lack of materials yesterday put the others out of work. Norman Harris, subdistrict director of the United Steel Workers' union, local 2534, CIO, said the strikers charged that the company used a subterfuge to avoid compliance with a war labor board directive ordering wage increases and adjustments. Harris said he pleaded unsuccessfully with the men to remain at their jobs.

Company spokesmen said they expect the men to return today under an agreement reached late yesterday.

Robber Beats Woman, but Fails to Get Purse

Miss Ann Marie Hubick, 21, of 5834 Cortland st., asked the police yesterday to search for a young man who beat and scratched her in an unsuccessful attempt to rob her of her purse on the front porch of her home.

L. FRIEDMAN

SUITS that will go smart places

One of the very smartest of the smart new cardigans . . . with distinctive lines and suave tailoring. Featured in green, flicker red or aqua. $29.50.

The four skin Sable Blended Basserek scarf . . . $20 the skin.

Exclusive accessories and costume jewelry.

The faille handbag illustrated available in navy, black or brown . . . $6.50

Federal Tax of 20% on handbags, and furs.

L. Friedman

30 SO. MICHIGAN AVE. —just north of Monroe Street

MEADOW LAWN'S RESERVE

Straight Kentucky BOURBON WHISKEY

86 Proof FULL QUART $3.87

Limit one bottle

plus 2% State Sales Tax

MARCO'S

70 EAST RANDOLPH ST.

All Phones—STAte 5252

The Wonder Paint made from Soy Beans!

11 Beautiful Colors

SPRED

Easy to use. No experience needed. Mix with water. One coat covers. Washable. Dries in ½ hour. Durable.

$2.98 PER GALLON

a GLIDDEN product

See page 588 in the Red Book for Chicago Spred dealer nearest you

Advertise in the Tribune

Custom Tailored Suits

$49.50

Made to individual order

In fine 100% wool materials

In any CARDIGAN or MAN TAILORED Style

★ Gabardines ★ Sharkskins

★ Coverts ★ Flannels

Other suits, $39.50 to $69.50

CHESTERFIELD COATS..........$39.50

Ready-made or made-to-order

TALL GIRLS

are no fitting problem here

We understand how to cut your suit-jacket at just the right length to look chic . . . your coats with exactly the most becoming lines for you.

Charge Accounts Available

HOWARD KING & CO.

206 W. Van Buren St. (Wholesale District.) Open Mondays to 9 P. M.

MANDEL'S

For Oily Disturbed Skin

Gourielli

Sulfo-Collodio Cream

Sulfo-Collodio Face Cream gives you the help you need in controlling embarrassing blemishes like surface-clogged pores, scaliness, and pimples externally caused. This true collodial sulphur cream, used as directed, helps loosen blackheads, is a wonderful check for spotty oiliness. For women, men and adolescents $1.50*

*To the above price will be added 20% for Federal Excise Tax

Toiletries—First Floor—State

Mandel Brothers

GROUNDED BY PAPER! Paper makes airplane wing tips. Paper supplies are running short. Keep our fighters flying by saving a bundle of waste paper aweek.

How long has this been going on?

The man looks pleased. The man *is* pleased! Why? Because he's learned one of the happier facts of life—as it's lived in 1944. Yesterday, the man was paying his custom tailor a high-voltage price for the privilege of being well fitted. Today, he's doing it equally well—*the Bond way.* And for lots less money. Just what is the Bond way? It's a huge set-up of *81 different sizes and models*—each perfectly proportioned to smoothly cover the vagaries of nature. It's minutely-fine needlework—the kind that nonchalantly erases those misplaced bumps on many a manly torso. It's the skilled hands of a highly trained expert—who knows how Bond clothes are made, and how to fit them flawlessly. To put it briefly—*it's the reason more men wear Bond clothes than any other clothes in America!* If correct size—or getting a well balanced fit—has been giving *you* trouble, look to Bond's for the answer.

28.00 32.00 36.50

Charge Account or Budget Service at no extra cost of any kind

BOND CLOTHES

65 W. MADISON ST. (Between Clark and Dearborn)

Madison St. Store Open Monday, Thursday and Saturday Evenings

WABASH AT MONROE

Open Monday, Thursday and Saturday Evenings

6339 S. HALSTED 3250 LINCOLN AVE.

Open Thursday and Saturday Evenings

OAK PARK, 1133 LAKE ST.

Open Thursday and Saturday Evenings

Madison and Wabash Ave. Stores Open Monday, Noon to 9 P. M.

Bond Plants in Rochester, N.Y. and New Brunswick, N.J.

MANDEL'S

NEED EXTRA STORAGE SPACE?

E-Z-DO Sturdibilt Wardrobe Holds 25 Garments

Solve your extra closet space problem with this attractive, authentic wood grain finished wardrobe. Touch the latch and the door slides down. Bottom panel slides up for extra storage. Holds 25 garments. Sturdily constructed of 3-ply "Gator-hide" kraftboard. Easily assembled. Size 66"x30"x22"........ $3.98

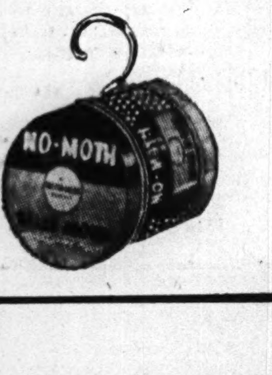

Reefer-Galler's No-Moth

Spare the cloth with No-Moth! Destroys all forms of moth life! Hang one in every closet. Be prepared for the Spring and Summer moth invasion!........79c

Refills, 69c

Mail and Phone Orders on Total Purchases of $2 or More

Notions—First Floor—State

Mandel Brothers

RARE OPPORTUNITY

for Antique lovers

A special purchase enables us to offer you these rich looking cut-glass pieces at attractive prices. Each piece is thick walled and deeply hand-cut for brilliant reflection, a sparkling addition to your table setting!

Other pieces not illustrated:

Small Compote........$5.00
5 Piece Water Set....$17.50
Pitcher..............$10.00
Tall Vase............$25.00

Open Daily and Sunday, 10 A.M. to 10 P.M.

CROYDON CHINA CO.

TWO STORES

COR. LINCOLN & TOUHY AVES. 93RD & WESTERN AVE.

Metropolitan Moments .... by Ely

"I say, Ludlow—see if you can't dream up *two* Manhattans made with Calvert Reserve"

Here's how you make your *own* dream drink: ⅙ *sweet vermouth*, ⅙ *dry vermouth*, ⅔ *Calvert Reserve, dash of bitters. Stir well with ice (don't shake); strain and serve with cherry*. Dee-licious! With whiskey stocks lower*, it's truer than ever that Calvert Reserve is..."*the choicest you can drink or serve*"!

**Calvert has distilled only war alcohol since October 8, 1942.*

Calvert Distillers Corp., N.Y.C. Blended Whiskey: 86.8 Proof—65% Grain Neutral Spirits.

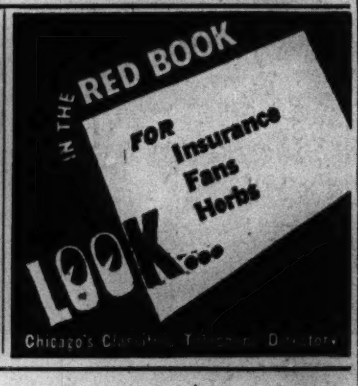

ADVERTISE IN THE CHICAGO TRIBUNE

ARMY LISTS 384 YANKS KILLED IN 6 WAR AREAS

17 Men from Illinois Are Named in Release.

[Chicago Tribune Press Service.]

Washington, D. C., April 13.—The war department made public today the names of 384 United States soldiers killed in action. The announcement includes casualties in the Asiatic, Central Pacific, European, Mediterranean, North American, and Southwest Pacific areas. Seventeen Illinois men are named in the release. Those listed below are casualties in the Mediterranean area unless otherwise indicated in brackets.

CHICAGO AND VICINITY.

Anderson, 2d Lt. George H.—Mrs. Mae R. Anderson, wife, 4817 W. Wrightwood av. [European.]

Kolumbar, 1st Lt. Frank J.—Mrs. Josephine M. Kolumbar, wife, 2515 S. 59th ct., Cicero. [Central Pacific.]

Lanning, 1st Lt. Jack B.—Mrs. Johnnie L. Lanning, wife, Belvidere.

Moore, 2d Lt. Thomas W.—Mrs. Thomas W. Moore, mother, 7259 Prairie av. [Asiatic.]

Podlesak, Pvt. Andrew J.—Mrs. May Podlesak, mother, 2508 S. Pulaski rd. [Central Pacific.]

Stanock, Pvt. 1st Class Joseph A.—Mrs. Josephine H. Stanock, wife, 2018 W. Cortland st.

Szpak, Sgt. Bruno A.—Joseph Radwin, cousin, 1848 W. 47th st.

Ulrich, Pvt. William J.—Mrs. Mary M. Ulrich, wife, 547 Wellington st.

DOWNSTATE ILLINOIS.

Abbott, Pvt. John R.—Mrs. Jessie Abbott, mother, La Moille.

Cleveland, Tech. Sgt. John H.—Mrs. Anna V. Spickler, mother, 2705 9th av., Rock Island.

Gordon, Sgt. Louis M.—Mrs. Flora Gordon, mother, Granville.

Mahon, Pvt. 1st Class Ronald W.—Mrs. Meda Mahon, mother, St. James.

Springer, Pvt. John W.—Mrs. Violet Springer, mother, Pleasant Hill.

Bone, 2d Lt. Howard J.—Mrs. Lola M. Bone, wife, 3117 Broadview, East St. Louis. [European.]

Border, Staff Sgt. Alfred R.—Earl Border, father, Erie. [European.]

Dukes, Tech. Sgt. William J.—William L. Dukes, father, Rossville. [European.]

Morris, Staff Sgt. Roy E.—Mrs. Pauline Morris, wife, 825 W. Jefferson, Freeport. [European.]

INDIANA.

Haddix, Pvt. 1st Class Leroy K.—Mrs. Irene S. Haddix, wife, 1021 Harmony ct., Gary.

Muir, Capt. Charles—Mrs. James Muir, mother, 239 Bridge st., Gary.

Swope, Pvt. Clarence F.—Mrs. Myrtle C. Swope, mother, Peru.

Heilman, 2d Lt. James A.—Mrs. Eleanor M. Heilman, mother, 1118 N. Webster, Kokomo. [European.]

Lutes, Sgt. John A.—Mrs. Dora M. Lutes, mother, Mishawaka. [European.]

Wisley, Staff Sgt. Robert L.—Mrs. Marie A. Wisley, wife, 2117 N. Johnson st., South Bend. [European.]

IOWA.

Blichmann, Sgt. Carl C.—Mrs. Elsie Blichmann, mother, 1735 Alta Vista, Dubuque.

Moore, Staff Sgt. Harland R.—Mrs. Floyd Lester, mother, 274 N. Davis, Ottumwa. [European.]

MICHIGAN.

Ciolek, Sgt. Kenneth—Mrs. Stella Tunney, sister, 722 S. Charles st., Saginaw. [European.]

WISCONSIN.

Ainsworth, 2d Lt. Ellen G.—Guy H. Ainsworth, father, Glenwood City.

Grochowski, Pvt. 1st Class Edward F.—Mrs. Hattie M. Grochowski, mother, 1218 E. Burleigh, Milwaukee.

Hofland, Tech. 5th Gr. Fredrik O.—Mrs. Helga Hofland, mother, Menomonie.

Huck, Pvt. Lawrence G.—Mrs. Marie C. Huck, mother, 2624 19th st., Racine.

Renzelman, Pvt. 1st Class Theodore—Mrs. Rose Renzelmann, mother, 917 Indiana av., Sheboygan.

Schlies, Pvt. 1st Class John M.—Mrs. Frances Schlies, mother, Denmark.

Berg, Tech. Sgt. Charles L.—Mrs. Regina M. Berg, mother, Madison. [European.]

Keene, Tech. Sgt. Lloyd B.—Arthur Keene, brother, Potosi. [European.]

Webb, 2d Lt. William L.—Mr. and Mrs. Fred Webb, parents, Barronett. [European.]

GETS MIDDLE EAST POST.

CAIRO, Egypt, April 13 [AP].Brig. Gen. Percy L. Sadler has assumed the post of deputy commander of the United States middle east command under Brig Gen. Benjamin Giles. Sadler has just completed 14 months as head of a United States force in Liberia.

The Neighbors By George Clark

"Call up the drug store! The boss ate another breakfast this morning just to keep his cook happy!"

Killed in Action

(Story in adjoining column.)

Pvt. A. J. Podlesak [left] and Lt. G. H. Anderson.

Lt. T. W. Moore [left] and Lt. F. J. Kolumbar.

CORPORAL SLAIN IN ITALY ON HIS THIRD INVASION

Corp. Eric Gunnar Gibson, 24, an army technician and veteran of the invasions of Africa, Sicily and Italy, was killed in action in Italy on Jan. 28, his parents, Mr. and Mrs. Eric Gibson of 4859 Kenmore av., were notified by the war department, it was learned yesterday. He swam ashore when his ship was torpedoed off the African coast, he had informed a brother, Corp. Egan Gibson of the army air force, his mother said. He was a Senn High school graduate and enlisted Feb. 28, 1941.

Corp. Eric. G. Gibson.

D. F. C. AWARDED ARMY FLYER WHO DIED IN ACTION

The distinguished flying cross has been awarded postumously to 1st Lt. William F. Gross of the army air forces, who died in action over New Guinea last November, the war department has advised his parents, Mr. and Mrs. Frederick H. Gross of Barrington. Lt. Gross previously had been awarded the Purple Heart. The citation for the D. F. C. was for "extraordinary achievement" in long-range bombing missions against enemy airdromes and installations, enemy naval vessels and shipping in which he displayed "outstanding ability and devotion." Lt. Gross before entering service was employed by the International Harvester company, and his father is a division manager of the company.

Lt. W. F. Gross.

BREAKS NECK IN FALL, DIES.

John Duffy, 61, a laborer, of 5602 S. Racine av., died last night in Alexian Brothers hospital of a neck fracture suffered Wednesday when he fell to the ground from a motor launch he was repairing in a boat yard at Oakley av. and the Chicago river.

WARNS OF TAX BOOST PERIL IN ILLINOIS AREAS

Springfield, Ill., April 13 (AP).—The Taxpayers Federation of Illinois asserted today that unless a special session of the Illinois general assembly is called and legislation enacted before July 1 "it is possible for downstate property owners to have their local tax bills collectible in 1945 and later years increased from one-third to four times."

The state-wide organization for tax control said the present law permits such action and local assessors could effect it by following the Cook county assessor's action in boosting tax values to 100 per cent of full value.

Might Set Aside Limits.

"The governor will be making his decision shortly," the federation said, referring to a request by it and 16 other organizations March 31 that Gov. Green call a special session.

"Were local assessors in Illinois to increase assessed values in the manner as was done in Cook county, it would set aside the effective tax limits established by the state legislature for the protection of taxpayers," the statement said.

"In counties like Massac and Pope the tax bills would be raised one-third, while in counties such as Lake, Du Page, Will and White they could be increased four times. Other downstate counties could increase taxes in amounts varying between these two figures.

Cook County an Example.

"An indication of what taxpayers may expect, unless the legislature meets in special session to reëstablish the effective limits which it thought it had set, is seen in the 1944 Cook county corporate tax levy.

"The legislature thought it set in the last session a limit for this tax at $9,500,000. However, by means of the valuation increase, the Cook county board recently provided for a corporate levy of $13,475,000 for 1944, and could have gone up to about $20,000,000.

"Unless the legislature promptly reëstablishes protection for taxpayers thruout the state, assessing officials in any county, in 1944 or any future year, can give to the local governments much larger taxing power than the general assembly intended them to have.

Need for Speed Told.

"The existing situation takes the tax limiting authority from the state legislature and places it in the hands of local assessment officers thruout the state.

"Legislation in the regular 1945 session will be too late to prevent the imminent danger. . . .

"Legislative action also is required to prevent the loss of state aid for local poor relief and the loss of local school aid from the state equalization fund."

STEVENS

Our "Country Cousins"

have come to town in cotton separates!

You'll hunt and hint for excuses to "go rustic" in these comfortable chambrays from off the farm—because they're practical and fun to wear! Blouse and matching skirt in Blue, Brown, Green and Red with White stripes. 10 to 16. **5.00** each.

Also available in Blue denim with White stripes. 10 to 16. 5.00 each.

Mail orders invited!

Farmington Shop—3rd Floor

Chas. A. Stevens & Co.

State Street Open 9:45 to 5:45

"FIRST OVER THE BARS"

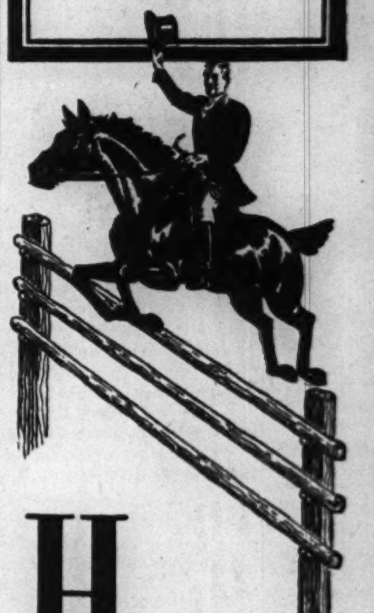

HUNTER

NEW PRICES Chicago 4/5 QT. $3.73 PINT $2.38

An American Gentleman's Whiskey Since 1860

HUNTER

Hunter Distilleries Co., Inc., Louisville, Ky. 86.8 proof. 49% grain neutral spirits.

PAINT OVER WALLPAPER

TRIAL COUPON WORTH 25¢ HELPS YOU DO IT

DU PONT SPEED-EASY WALL FINISH

covers wallpaper in one coat!

THINS WITH WATER You don't need special thinners. Use water. One gallon of Speed-Easy paste makes up to 1½ gals. of ready-to-apply paint.

ONE COAT ENOUGH Only one coat usually needed. Amazing hiding power to cover almost any kind of wall. Very easy to apply smoothly.

DRIES IN ONE HOUR In 60 minutes you have a smooth, flat wall finish of enduring beauty. Use the room without delay.

COSTS LESS THAN FOR AVERAGE ROOM $2.75 (WITH BARGAIN COUPON)

SEE YOUR DU PONT DEALER TODAY! For his name and address, consult your Classified Telephone Directory or call the Du Pont Company, BRU. 6900.

BETTER THINGS FOR BETTER LIVING ...THROUGH CHEMISTRY

DU PONT PAINTS

Fast! Easy! Inexpensive!

Use over wallpaper, wallboard, plaster, concrete, brick, unpainted or old painted surfaces

Here's the paint for people who want to redecorate tastefully but inexpensively. The slickest, quickest interior paint anyone ever dipped a brush into. Saves you time and money. Cuts the work in half.

Once over a room usually does the job. Move the furniture back in one hour. And one gallon of Du Pont Speed-Easy is enough for the walls and ceiling of the average room.

Amazing results for living rooms, dining rooms, bedrooms, halls, game rooms, garages, etc. Beautiful pastel colors. Can be intermixed to form countless tints. Used by reliable painters; preferred by particular home-owners.

USE THIS COUPON WORTH 25¢

Get-Acquainted Offer: This coupon valid only on purchase of one gallon or more of DU PONT SPEED-EASY WALL FINISH. Take this coupon to your Du Pont dealer. Only one coupon to a family. Offer expires June 30, 1944.

NAME ____________

ADDRESS ____________

CITY ____________

AT SEARS....FOR 2 DAYS ONLY

SALE GARDEN HOSE

Regularly $3.25
Now $2.98 50 FEET

⅝" size

25 Foot Length Fulton Garden Hose...... $1.65

FULTON GARDEN HOSE

The finest garden hose available anywhere . . . even better in performance than many pre-war rubber hoses. High grade seamless, leakproof rubber inner tube . . . gives perfect service. Complete with convenient couplings on each end.

AT SEARS CHICAGO STORES

SEARS ROEBUCK AND CO.

WALL PAPER Grimy, Dirty? you can clean it QUICKLY, EASILY, much CLEANER with the NEW CINCY WALL PAPER CLEANER

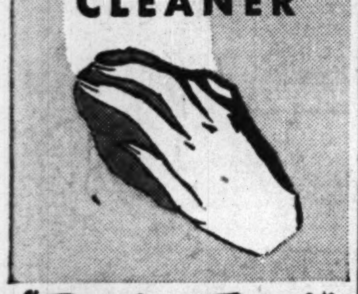

"Feather Touch" now makes Wall Paper Cleaning Easy! Take just half the time and effort to clean wall paper, roller shades, Venetian blinds, Kem-Tone or any finishes you prefer not to wash. Use the new CINCY "Feather Touch" Cleaner!

CINCY is better 4 ways!

1. WON'T SMUDGE, won't stick, and won't get tacky.
2. CLEANS MUCH EASIER, all types of wall paper, with a light, "Feather Touch."
3. EASY TO KNEAD, stays softer and absorbs more dirt.
4. EASY TO GET OUT of container—falls out without digging.

Ask your dealer for CINCY today!

Sizes: 12 oz. and 40 oz.

1¢ SALE
Garlic Tablets
used for Symptomatic Relief of
High Blood Pressure

If you are a sufferer from high blood pressure, you know the value of concentrated garlic tablets—how they often aid to relieve those distressing associated symptoms of dizziness, nervousness, dullness, tiredness, headaches, ringing in the ears, and throbbing in the head. Now, for a limited time only, you can obtain nationally-known Cambridge Garlic Tablets, specially coated to reduce unpleasant taste and odor, at a real saving. Here is your chance to get a $1.00 box of these famous tablets for only 1c. In other words, during this 1c sale, you can buy one box for $1.00 and an extra box for only 1c more. You will get two regular $1.00 boxes of finest quality Cambridge Garlic Tablets for only $1.01. For even greater savings, you can buy 4 boxes for $2.02, 6 boxes for $3.03, etc. Mail orders accepted.

Morton's, 19 N. Dearborn. Sta. 7715

WE BUY DIAMONDS
Get Our Prices Before You Sell
FIDELITY
5 South Clark St.
Ground Floor, Morrison Hotel Bldg.

RESORTS AND TRAVEL.

—PENNSYLVANIA—

PENNSYLVANIA . . . the State that is an inspiration to every true American . . . where historic sites are surrounded by sylvan beauty! Write Pennsylvania Department of Commerce, Harrisburg, Pa.

365 MEN LISTED AMONG MISSING IN ARMY REPORT

22 Are from Illinois; 12 from Chicago.

[Chicago Tribune Press Service.]

Washington, D. C., April 13.—The war department made public today the names of 365 United States soldiers missing in action, in the European and Mediterranean areas. Twenty-two Illinois men are named, including 12 from Chicago. The casualties listed below are in the European area except where otherwise indicated in brackets.

CHICAGO AND VICINITY.

Bertone, Staff Sgt. Anthony J.—Mrs. Angeline Bertone, mother, 4930 Wabansia.

Desmond, 1st Lt. William J.—Mrs. Gertrude M. Desmond, mother 1308 E. 73d st.

Fisher, Staff Sgt. Claude J.—Mrs. Ottie M. Fisher, mother, 2430 W. Madison st.

Hawkins, Pvt. Henry J.—Mrs. Isabella Hawkins, mother, 2536 Maypole ave. [Mediterranean].

Kendall, Sgt. Willard S.—Mrs. Dorothy Kendall, wife, 3359 W. Flournoy st.

Misles, Pvt. Morey—Mrs. Celia Misles, mother, 1112 S. Spaulding av. [Mediterranean].

Parshall, 2d Lt. John K. Jr.—John K. Parshall Sr., father, 127 Woodbine av., Wilmette.

Porter, 2d Lt. Robert L. E.—Mrs. Ethel Porter, wife, 4945 S. Marshfield av.

Seidel, 2d Lt. Herman I.—Mrs. Tillie G. Seidel, mother, 3819 W. Jackson.

Siwicki, Pvt. Frank S.—Mrs. Harriet Ja Siwicki, mother, 1929 Ridgeway av. [Mediterranean].

Solan, 2d Lt. Joseph A.—Joseph A. Solan, father, 447 W. 26th st.

Sriver, 2d Lt. Eugene R.—Mrs. John J. Horvath, sister, 4045 N. Sacramento av.

Stanek, 2d Lt. Milton C.—Charles Stanek, father, 2626 S Lombard av., Berwyn.

Tomlin, 2d Lt. Dale E.—Clarence A. Tomlin, father, 220 N. Loomis st., Naperville.

Vobroucek, Sgt. Charles Jr.—Charles Vobroucek Sr. father, 2100 W. 52d st.

DOWNSTATE ILLINOIS.

McNeese, Staff Sgt. Ernest L.—Mrs. Nancy J. High, mother, Indianola.

Morton, Sgt. John J.—Mrs. Nellie Morton, mother, Fairbury [Mediterranean].

Powell, 1st Lt. Everett W.—George R. Powell, father, Hillview.

Robinson, Pvt. 1st Class Leon—Mrs. Lucy Robinson, mother, Marion [Mediterranean].

Rujawitz, Tech. Sgt. Robert J.—Mrs. Gertrude Rujawitz, mother, Belleville.

Schwarz, Tech. Sgt. James C.—Miss Devona A. Schwarz, sister, Belleville.

Sherrick, 1st Lt. James N.—Mrs. Josephine E. Sherrick, mother, Greenup [Mediterranean].

INDIANA.

Oswald, 2d Lt. Robert R.—Mrs. Isabelle G. Oswald, mother, Butler rd., Fort Wayne.

Reaves, Staff Sgt. Dudley W.—Donald Reaves, father South Bend.

Schilling, Sgt. Dale E.—Mrs. George W. Schilling, mother, Lowell.

Zyglowicz, Staff Sgt. Bernard F.—Mrs. Catherine Zyglowicz, mother, 5030 Kennedy av., East Chicago.

MICHIGAN.

Gibson, Sgt. Wilfred A.—Mrs. Gertrude Gibson, mother, Scotts [Mediterranean].

Friesorger, Staff Sgt. Edward—Andrew Friesorger, father, 1726 Koller st., Saginaw.

Sherd, Staff Sgt. Charles T.—Mrs. Olive Sherd, mother, 340 Sherman, Grand Rapids.

WISCONSIN.

Nichols, Pvt. 1st Class Joseph T.—Mrs. Doris B. Nichols, wife, Rice Lake [Mediterranean].

Collison, 2d Lt. Gerald D.—Mrs. Esther M. Collison, mother, 409½ E. Madison st., Eau Claire.

Kenyon, Staff Sgt. Charles L.—Clarence L. Kenyon, father, Kendall.

Salay, 2d Lt. James Jr.—Miss Josephine N. Darrin, guardian Wausau.

Schultz, Sgt. Louis C.—Mrs. Ethel F. Schultz, wife, 1618 N. 12th st., Sheboygan.

Smith, 2d Lt. Clark S.—Clayton B. Smith, father, La Farge.

Stumpf, 1st Lt. Frank L.—Mrs. Elizabeth Stumpf, mother, 4211 W. Bonny pl., Milwaukee.

Wenzlaff, Tech. Sgt. Richard W.—Mrs. Minnie Wenzlaff, mother, 1015 W. Packard st., Appleton.

Wilk, 1st Lt. Lajune F.—Mrs. Frances Wilk, mother, 1119 2d av., Eau Claire.

LIST CHICAGOAN AS MISSING ON FRONT IN ITALY

Pvt. James T. Japhet, 19, of Chicago, has been missing in action in Italy since Feb. 18, his parents, Mr. and Mrs. James R. Japhet of 7415 Green st., were notified yesterday by the war department. Pvt. Japhet, who was graduated from the Harper High school in 1942, was heard from last by his parents in a letter written last Feb. 7, after he landed overseas. He was in the infantry.

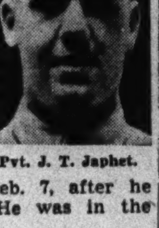

Pvt. J. T. Japhet.

$40 RADIO, CAMERA STOLEN.

John Romoski, 3651 Archer av., reported to police yesterday that $40 in cash, a radio, and a camera had been taken from his home.

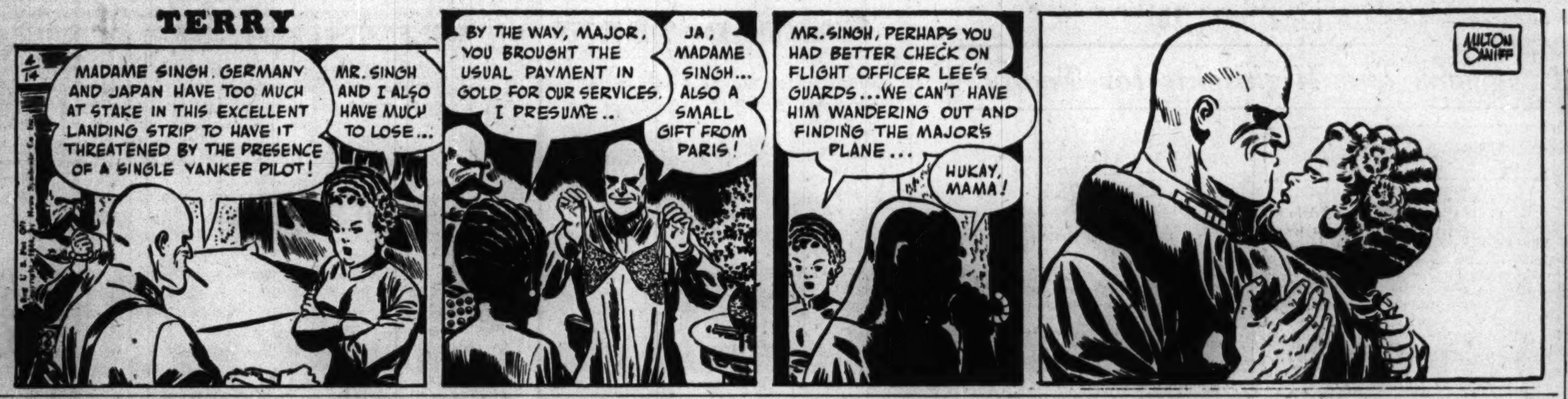

Listed by Army as Missing in Action

(Story in adjoining column.)

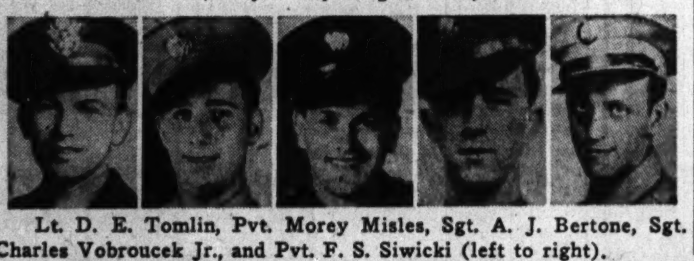

Lt. D. E. Tomlin, Pvt. Morey Misles, Sgt. A. J. Bertone, Sgt. Charles Vobroucek Jr., and Pvt. F. S. Siwicki (left to right).

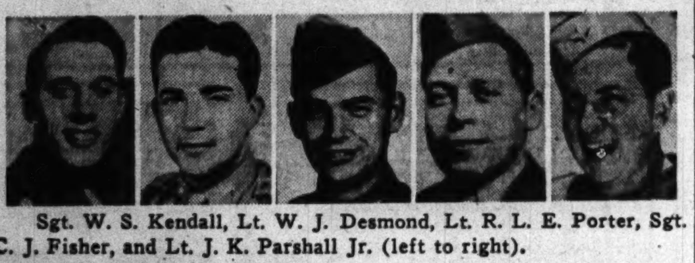

Sgt. W. S. Kendall, Lt. W. J. Desmond, Lt. R. L. E. Porter, Sgt. C. J. Fisher, and Lt. J. K. Parshall Jr. (left to right).

Lt. J. A. Solan (left), Lt. E. R. Sriver, and Lt. M. C. Stanek (right).

BUNDLES FROM BRITAIN.

Between June 1, 1942, and April 1, 1943, Britain turned over to United States armed forces in England supplies which would have taken more than 1,360,000 ship tons if brought across the Atlantic.

DECORATE FLYER FOR HELPING TO SINK U-BOAT

Capt. Sherman C. Cooke, 1217 Austin st., Evanston, has been decorated with the oak leaf cluster to the air medal for helping to destroy a giant Nazi submarine in the South Atlantic last November, the air transport command disclosed yesterday.

Capt. S. C. Cooke.

En route home after 20 months of service at the army's Ascencion Island base, Capt. Cooke stopped at Miami, Fla., Saturday to receive the award. Capt. Cooke was a bombardier on one of the army planes which joined navy airmen in the battle with the submarine.

The underseas raider, apparently unable to submerge, poured a flood of anti-aircraft fire into the skies and hit all except one of the attacking planes before a navy airman scored a direct hit to sink it. Capt. Cooke had participated earlier in a battle with another Nazi submarine which had torpedoed a Dutch ship off Ascencion Island.

Waukegan Gunner Lost on Flight Over Austria

Staff Sgt. Thomas A. Inman, 19, of 1715 Washington st., Waukegan, is missing in action following a raid over Austria March 19, his parents, Mr. and Mrs. Walter A. Inman, were informed yesterday by the war department. Sgt. Inman, a radio operator and gunner, is a graduate of Waukegan township high school and has been overseas since December, 1943.

$1,000 in Furnishings Stolen as Owners Work

Frank J. Hrabec reported to police yesterday that while he and his wife were at work, burglars broke into their home at 5655 S. Fairfield av. and took furnishings valued at $1,000.

VETERAN HOUSE CLERK HONORED ON REACHING 80

Washington, D. C., April 13 (AP).—South Trimble, veteran clerk of the house of representatives, became "80 years young" today and, amid congratulations from Democrats and Republicans, attributed his longevity to a refusal to "worry about anything."

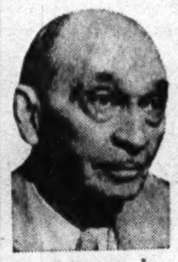

South Trimble.

Trimble shared in refreshments at an informal birthday party at the capitol. When the house convened members of both parties praised his service as clerk for 11 terms of congress.

Later Rep. Boykin [D., Ala.] was host at a luncheon at which Trimble carved a birthday cake.

Former speaker of the Kentucky house of representatives, Trimble became clerk of the national house in 1911.

MOTHER AND 4 CHILDREN DIE IN BLAZING HOME

Beaver Falls, Pa., April 13 (AP).—Four small children and their mother were burned to death today and more than a score of persons driven into freezing weather when fire swept three frame houses.

The dead, all trapped on the second floor of one dwelling, were Florence McMasters, 34, the mother; Sally, 8; Jane, 8 months; Jack, 6, and William, 3. The father was burned severely in attempting to rescue his family.

Eight Die in Poorhouse Fire.

Lawrence, Kas., April 13 (AP). — Eight inmates perished in a fire which destroyed the Douglas county home for indigents today. Twenty-nine others escaped. The fire started in the boiler room of the two story, 50 room structure.

BLACKHAWK
FRIDAY SPECIALS
Incl. Rolls, Butter and Beverage
LUNCHEON
Fried Filet of Sole, Snappy Cole slaw, Potato Chips, Tartar Sauce........... 55c
DINNER
Whole Broiled Northern Pike, Lemon Butter, Cauliflower, Parsley Potato... 80c
INDIAN ROOM
RANDOLPH AT WABASH · RAN 2822

DRINK Orange-Crush
CARBONATED BEVERAGE
and FEEL FRESH!

Advertise in the Tribune

It's Spring . . .
and Here Are the
DRESSES for SPRING

7.75

A sheer rayon crepe in soft and lovely pastels, made especially feminine with ruffle trim and flattering shirring. In sizes from 12 to 20. 7.75

Your polka dot dress is an important part of spring, so let it flatter you with its becoming low neckline, pleated ruffles and smart little bow trim. Sizes 12 to 20. 7.75

Lines to give you a slimmer look are the important features in this rayon crepe sheer. Easy-to-wear surplice front and rows of button trim add smartness. In sizes 38 to 44, pastel colors. 7.75

To the prices quoted approximately 2% will be added to cover Illinois Retailers' Occupation Tax expense.

• SEARS SEVEN CHICAGO STORES

SEARS ROEBUCK AND CO.

CLEARANCE
Spring Coats
$10 $12 $14

Wonderful savings for you in this clearance of spring coats. Sizes and styles for women and misses . . . in these 3 big groups!

GROUP 1. Sport styles and dressy coats . . . flattering and definitely wearable. In dark and bright colors, sizes 9 to 12, 12 to 20 and 38 to 44........ $10

GROUP 2. You'll be proud of these smart spring coats . . . styles to wear everywhere . . . all popular colors! Sizes 9 to 15, 12 to 20 and 38 to 44...... $12

GROUP 3. Popular Chesterfields, casuals and dressy coats . . . smart fabrics, beautiful colors, flattering styles. In sizes 9 to 15, 12 to 20 and 38 to 44 $14

SEARS ROEBUCK AND CO.

Buy on Sears Will Call or Easy Payment Plan

To the prices quoted approximately 2% will be added to cover Illinois Retailers' Occupation tax expense.

WE'RE ADDRESSING YOU!

Regularly 89c Box!
6¾-Inch Size

To the prices quoted approximately 2% will be added to cover Illinois Retailers' Occupational Tax Expenses.

Good quality plain white envelopes for all your business and personal correspondence.

SEARS ROEBUCK AND CO.

at Sears 7 Stores

SEARS ROEBUCK AND CO.

Spring-Bright Ribbon Berets

1.98

A real head-hugger, in spite of Chicago's spring breezes. Bold flatterer in flower-fresh colors, smartly designed of fashionable grosgrain for a dressy touch. In adjustable head sizes.

To the prices quoted approximately 2% will be added to cover Illinois Retailers' Occupation Tax expense.

—SEARS 7 CHICAGO FASHION CENTERS

Complete Radio Programs and Highlights for Today

CHICAGO FREQUENCIES.

W-G-N—720	WAAF—950	WGES—1390
WIND—560	WCFL—1000	WHFC—1450
WILL—580	WMBI—1110	FM—
WMAQ—670	WJJD—1160	WGNB—45.9
WBBM—780	WJOB—1230	WBBM—46.7
WAIT—820	WSBC—1240	WDLM—47.5
WENR—890	WCRW—1240	WWZR—45.1
WLS—890	WHRO—1280	WBEZ—42.5

[M] indicates MBS, [N] NBC, [C] CBS, and [B] Blue network.

MORNING.

5:30—W-G-N—The Farm hour.
WMAQ—News; The Early Bird.
WBBM—Treasury Salute.
WIND—News; Farm Fare.
WJJD—Breakfast Frolic.
WLS—Smile-a-While program.
5:45—W-G-N—News bulletins.
WBBM—Farm and Factory hour.
WIND—America Goes to Work.
(6) —W-G-N—Breakfast Time Frolics.
WMAQ, WIND—News reports.
WBBM—Paul Gibson program.
WLS—Farm news program.
WCFL—Come On, Get Up!
6:15—WLS—Morning Devotions.
WIND—Yawn Patrol program.
WMAQ—Town and Farm program.
6:30—WIND—Back to the Bible.
WLS—Prairie Ramblers.
6:45—WLS—Ervin Lewis, news.
WMAQ—Morning Jubilee; news.
6:55—WBBM—First Edition.
(7) —W-G-N—Record Reveille.
WMAQ—The Suburban hour.
WBBM—News of the World [C].
WCFL—Daily War Journal [B].
WLS—Alex Dreier, news reports.
WIND—The Hour of News.
WJJD—People's Tabernacle.
7:15—W-G-N—News bulletins.
WBBM—News reports.
WLS—Red Foley and Saddle Pals.
WCFL—Two Boys and Guitars [B].
7:20—W-G-N—Record Reveille to 8 a. m.
7:30—WBBM—The Wishing Well.
WLS—Chuck Acree program.
WCFL—Triangle Time.
WJJD—News.
7:45—WBBM—Broadcast Time.
WJJD—Smilin' Ed McConnell.
WLS—Dr. Preston Bradley.
7:55—WMAQ—Clifton Utley, news.
(8) —W-G-N—Your Morning News.
WBBM—Bob Hurleigh, news.
WMAQ—Your Neighbor program.
WCFL—The Breakfast Club [B].
WIND—News; U. S. Marines.
WLS—Red Foley, Range Riders.
WGES—Z. George Jaworowski.
WJJD—Showboat to 9 a. m.
8:15—W-G-N—Dick Baker, singer.
WBBM—Programs of Tunes.
WMAQ—News and Music.
WLS—Ervin Lewis, news.
WIND—Coffee Time.
8:30—W-G-N—Victor H. Lindlahr, talk.
WIND—News; Rhythm Express.
WBBM—Musical Clock.
WMAQ—Music to Your Taste.
WLS—The Breakfast Club [B].
WAIT—Heaven and Home hour.
8:40—WMAQ—Late news reports.
8:45—W-G-N—The Wishing Well.
WBBM—John Harrington, news.
WMAQ—Songs in Fashion.
WIND—Current news.
(9) —W-G-N—News bulletins.
WBBM—Valiant Lady, serial [C].
WMAQ—Lora Lawton, serial [N].
WJJD—Pop concert.
WLS—Sweet River, serial [B].
WCFL—Wheel of Fortune.
WIND—News; Start Day Right.
WAAF—News reports.
9:15—W-G-N—Spots of Music.
WBBM—Kitty Foyle, serial [C].
WMAQ—Robert St. John, comment.
WLS—The Corn Crackers.
WCFL—Hugh Douglas, comment.
9:30—W-G-N—Morning Musical; news.
WBBM—The Open Door [C].
WLS—Ervin Lewis, news.
WJJD—Treasury Star Parade.
WCFL, WBEZ—Baby Institute [B].
WMAQ—Helpmate, serial [N].
WGES—Swedish program.
WIND—News; Music.
WJOB—Memory Lane.
9:45—W-G-N—June Baker program.
WMAQ—Star Playhouse [N].
WBBM—Bachelor's Children [C].
WLS—The Listening Post [B].
WIND—Strictly Instrumental.
WJJD, WBEZ—Battle of Books.
WCFL—Jimmy Dorsey's band.
(10) —W-G-N—Get Acquainted, Neighbor.
WMAQ—Road of Life, serial [N].
WBEZ—Arthur Gaeth, news [M].
WLS—Breakfast at Sardi's [B].
WBBM—Amanda, serial [C].
WCFL—News; Guest Spotlight.
WGES—Italian Community hour.
WJJD, WIND—News reports.
10:15—W-G-N—Musical Milk Wagon.
WMAQ—Vic and Sade, serial [N].
WBBM—Second Husband [C].
WJJD—Croonfest.
WIND—Dance and Romance.
WCFL—Don Artiste, pianist.
10:30—WBBM—Bright Horizon [C].
WMAQ—The Brave Tomorrow [N].
WIND—News; Tempting Tempos.
WLS—Gil Martyn, news [B].
WCFL—Morning Melody.
WJJD—War Clinic of the Air.
10:45—W-G-N—What's Your Idea? [M].
WMAQ—David Harum, serial [N].
WBBM—Aunt Jenny's Stories [C].
WLS—Ervin Lewis, news.
WCFL—Serenade program.
WIND—Tunes and Topics.
WJJD—George Carol, songs.
WBEZ—I'm an American.
10:55—W-G-N—Les Huff trio [M].
(11) —W-G-N—Boake Carter, news [M].
WBBM—Kate Smith Speaks [C].
WMAQ—Editor's Daughter, serial.
WLS—Martha and Helen program.
WIND, WJJD, WCFL—News reports.
WGES—The Polish Reporter.
WMBI, WDLM—Morning Songsters.
11:15—W-G-N—Date with Don Norman.
WMAQ—Linda's First Love, serial.
WBBM—Big Sister, serial [C].
WIND—Len Cleary, organist.
WJJD—Music Goes Round.
WCFL—Johnny Neblett.
WBEZ—Adventures in Research.
11:30—W-G-N—John Holbrook, news.
WBBM—Helen Trent, serial [C].
WMAQ—News reports.
WIND—News; Club Encore.
WCFL—Makebelieve Danceland.
WLS—Markets; Farm topics.
WJJD—Personalities.
WWZR—Music for War Workers.
11:45—W-G-N—Boyce Smith, singer-pianist.
WBBM—Our Gal Sunday [C].
WMAQ—Reveille Roundup.
WLS—Farm news and markets.

AFTERNOON.

(12) —W-G-N—Ray Dady, news [M].
WBBM—Life Can Be Beautiful [C].
WCFL—Baukhage Talking [B].
WMAQ—Elizabeth Hart Presents.
WLS—Dinnerbell Time.
WJJD—News reports.
WAAF—The Symphonic hour.
WIND—News; Music.
WGES—Polish Dinnerbell program.
WWZR—Victory Promenade.
WMBI, WDLM—Prayer; news.
12:15—W-G-N—Jack Berch and boys [M].
WMAQ—Tunes and Tips.
WBBM—Ma Perkins, serial [C].
WCFL—Janet Gaines, stories.
WJJD—Waltz Time.
WCRW—Your Government.
12:30—W-G-N—Luncheon with Lopez [M].
WBBM—Bernadine Flynn, news [C].
WMAQ—News reports.
WLS—Julian Bentley, news.
WCFL—World of Religion.
WIND—News; Music Maestros.
WILL—Illinois Farm hour.
WJJD—Noonday Service in Loop.
WWZR—Luncheon Varieties.
12:45—W-G-N—Butch Davis, markets.
WBBM—The Goldbergs, serial [C].
WCFL—Morgan Beatty, news [N].
WMAQ—Ranch House Jim.
WLS—Home Harmonies; markets.
(1) —W-G-N—The Deacon, philosophy.
WMAQ—Guiding Light, serial [N].
WBBM—Portia Faces Life [C].
WBEZ—Cedric Foster, news [M].
WCFL, WIND, WAAF—News.
WLS—Doc Hopkins, songs; mkts.
WJJD—War Worker's Morale.
WWZR—The Salon hour.
1:15—W-G-N—The Bondwagon.
WMAQ—Today's Children [N].
WBBM—Joyce Jordan, M. D. [C].
WCFL—World of Song.
WLS—School Time.
WIND—Our Armed Forces.
WAAF—Maritime Commission.
1:30—WMAQ—Light of the World [N].
WBBM—Young Dr. Malone [C].
WCFL—Late news.
WJJD—News reports.
WLS—Julian Bentley, news.
WIND, WBEZ—Chicagoland.
1:35—WCFL—Ladies Be Seated [B].
1:45—W-G-N—John Holbrook, news.
WIND—Musical program.
WMAQ—Betty Crocker [N].
WBBM—Perry Mason, serial [C].
WJJD—Baseball Interlude.
WAIT—Navy recruiting.
WLS—Grace Wilson, contralto.
1:55—WIND, WJJD—Sox vs Cubs.
(2) —W-G-N—The Center Canteen.
WMAQ—A Woman of America [N].
WBEZ—Sheelah Carter, news [M].
WBBM—Mary Marlin, serial [C].
WCFL—News reports.
WLS—Morton Downey, songs [B].
WWZR—Musical Comedies.
WAAF—Club Melody.
2:15—W-G-N—Words and Rhythm.
WMAQ—Ma Perkins, serial [N].
WCFL—My True Story [B].
WBBM—Meet the Missus.
WLS—Of Interest to Women.
WWZR—Music for War Workers.
2:30—W-G-N—Johnny Betts, songs-patter.
WMAQ—Pepper Young's Family [N].
WBBM—This Living World [C].
WLS—Mac and Bob program.
2:45—W-G-N—Wendell Hall, pianist.
WMAQ—Right to Happiness [N].
WLS—Julian Bentley, news.
WCFL—Favorite Melodies.
(3) —W-G-N—News; Melody Memos.
WGNB—Memory Lane.
WMAQ—Backstage Wife [N].
WBBM—Broadway Matinee [C].
WENR—Blue Frolics [B].
WCFL—News reports.
3:15—W-G-N—The Open House.
WMAQ—Stella Dallas, serial [N].
WCFL—Don Artiste, piano.
3:25—WBBM—Dan Ryan sings.
3:30—W-G-N—Judy and Jane, serial.
WGNB—Rhythm Matinee.
WMAQ—Lorenzo Jones, serial [N].
WBBM—News reports.
WENR—Beulah Karney program.
WCFL—Views of the News [B].
3:45—W-G-N—Harry Sukman, pianist.
WBBM—Missus Goes to a Party.
WMAQ—Young Widder Brown [N].
WCFL—Music Lovers' Matinee.
WENR—Rhythm Edition.
(4) —W-G-N—News bulletins.
WGNB—On Wings of Song.
WMAQ—When a Girl Marries [N].
WBBM—Paul Gibson program.
WENR—Mystery Chef.
WJJD—News reports.
4:05—W-G-N—Afternoon Serenade.
WIND—Club 560 to 5:30 p. m.
4:15—W-G-N—Preston Sellers, organist.
WGNB—Pop concert.
WMAQ—We Love and Learn [N].
WENR—Late news.
WJJD—The 1160 Club.
4:30—W-G-N—The Music Mart.
WMAQ—Just Plain Bill [N].
WENR—Malcolm Claire, stories.
WBBM—Herb Foote program.
4:35—WBBM—Do You Remember?
4:45—WGNB—Console concert.
WMAQ—Front Page Farrell [N].
WBBM—American Women [C].
WENR—Dick Tracy, serial.
WCFL—Don Artiste, pianist.
(5) —W-G-N—News bulletins.
WGNB—Soft Swing.
WBBM—Alvin J. Steinkopf, news.
WMAQ—Alex Dreier; musical.
WENR—Terry and the Pirates [B].
WCFL—News; Dance Time.
WJJD—You Shall Have Music.
5:15—W-G-N—Chick Carter, serial.
WGNB—Let's Go Latin.
WBBM—Lyn Murray's orch. [C].
WMAQ—News; Sweet 'n' Spanish.
WCFL—Sweet 'n' Swing.
WENR—Jimmy Allen, serial.
WAIT—Anne Hunter, news.
5:30—W-G-N—Safety Legion Time.
WGNB—Rhythm Cocktails.
WENR—Jack Armstrong, serial [B].
WBBM—John Harrington, news.
WIND—Frank Parrish, songs.
WCFL—Let's Dance.
WJJD—News reports.
5:45—W-G-N—Superman, serial.
WBBM—The World Today [C].
WENR—Capt. Midnight, serial [B].
WMAQ—Hub Jackson, news.
WIND—Bill Anson program.
WCFL—Today's bands.
WJJD—Navy Picks the Tunes.
5:55—WBBM—Joseph C. Harsch, news [C].

EVENING.

(6) —W-G-N—Johnny Betts, songs, patter.
WGNB—Fulton Lewis Jr., news.
WMAQ—Jim Blade and music.
WBBM—News; Sports Reel.
WLS—Julian Bentley, news.
WCFL—News reports.
WIND—News; This Will Happen.
WWZR—The Masters' Album.
WJJD—Ranch House.
6:15—W-G-N—Telephone Quiz.
WGNB—Twilight Casino.
WMAQ—John W. Vandercook [N].
WBBM—We Who Dream [C].
WLS—Burlingham; Jack Turner.
WCFL—Musical Motorcade.
WIND—The Spice of Life.
6:30—W-G-N—John Holbrook, news.
WGNB—Cavallaro's orchestra.
WBBM—Friday on Broadway [C].
WMAQ—Supper Interlude.
WLS—The Lone Ranger [B].
WIND—News; Frank Sinatra.
WJJD—Dave Minor program.
WCFL—Mrs. F. D. Roosevelt [N].
6:45—W-G-N—The Lion's Roar.
WGNB—Treasury Star Parade.
WMAQ—H. V. Kaltenborn [N].
WIND—The Korn Kobblers.
WCFL—Swing Out the Old.
WJJD—Home Folks' Melodies.
(7) —W-G-N—Cecil Brown, news [M].
WGNB—California Melodies.
WMAQ—Concert L. Maners [N].
WBBM—Kate Smith hour [C].
WLS—Paul Neilson, news [B].
WIND—News; Soft and Mellow.
WCFL—Current news.
WJJD—Supper frolic to 9 p. m.
WWZR—Dinner Music.
7:15—W-G-N—Fulton Oursler [M].
WCFL—Bing Crosby, songs.
WLS—The Parker Family [B].
7:30—W-G-N—Fr'dom of Opportunity [M].
WGNB—Concert Hall.
WMAQ—All-Time Hit Parade [N].
WLS—Meet Your Navy [B].
WCFL—Let's Learn Spanish.
WIND—Capt. Michael Fielding.
WWZR—Comradeship in Music.
7:45—WIND—Time to Remember.
WCFL—Labor News Flashes.
7:55—WBBM—Bill Henry, news [C].
(8) —W-G-N—Gabriel Heatter, news [M].
WCFL—News; Novena Services.
WMAQ—Frank Munn.
WBBM—Pays to be Ignorant [C].
WIND—News; Amer. Women [C].
WENR—Gang Busters, drama [B].
WWZR—Evening Concert Music.
8:15—W-G-N—Believe It or Not [M].
8:20—WIND—Intermezzo.
8:30—W-G-N—Double or Nothing [M].
WGNB—Variety.
WBBM—That Brewster Boy [C].
WMAQ—People Are Funny [N].
WIND—Musically Speaking.
WENR—Spotlight; F. Masters [B].
WWZR—Salute to Music.
8:45—WGNB—Sketchbook.
WIND—Dr. Gerhard Schacher, news.
8:55—WENR—Story Teller, M. Mueller [B].
(9) —W-G-N—Don Reid's orchestra.
WGNB—News; also WIND, WCFL.
WBBM—Moore-Durante show [C].
WMAQ—Amos 'n' Andy [N].
WENR—L. Stowe, war reporter [B].
WWZR—Music for War Workers.
9:15—WCFL—Serenade program.
WENR—Top of the Evening [B].
WIND—Hans Muenzer's ensemble.
9:30—W-G-N—The Weird Circle.
WMAQ—Bill Stern, sports [N].
WENR—Nero Wolfe Mystery [B].
WBBM—Stage Door Canteen [C].
WLS—News reports.
WCFL—Pan-American day [B].
WIND—The Nine-Thirty Edition.
WWZR—Composers' hour.
9:45—WMAQ—Sen. McFarland, talk [N].
WIND—Treasury Salute.
(10) —W-G-N—Fulton Lewis Jr., news.
WMAQ—Fred Waring time [N].
WBBM—I Love a Mystery [C].
WIND—News reports.
WENR—Academy Award.
WCFL—Moulton Kelsey, news.
WGES—Greek Musical.
10:05—WIND—Symphonic hour to 11 p. m.
10:15—W-G-N—Chicago at Night.
WMAQ—News reports.
WBBM—So the Story Goes.
WCFL—Don Artiste, pianist.
10:30—W-G-N—News bulletins.
WBBM—Eugene Read, news.
WMAQ—Play Time program.
WCFL—Music Lovers' hour.
WENR—But Not Forgotten.
WWZR—Spotlight Varieties.
WGES—All-Slavic program.
10:45—W-G-N—Jimmy Joy's orchestra.
WBBM—Serenade and Swing.
WMAQ—Pan-American day.
WENR—News; Rhythm at Random.
WEDC—Treasury Stars.
(11) —W-G-N—News bulletins.
WBBM—News reports.
WMAQ—Don Elder, news.
WENR—News bulletins.
WIND—News.
WMAQ—News; Moment Musical.
WSBC—Missing Persons Search.
WWZR—Music for War Workers.
11:05—W-G-N—Musical Notes.
WBBM—Count Basie's band [C].
WIND—Music for Everybody.
11:10—W-G-N—Cavallaro's orchestra [M].
11:15—WMAQ—A Little Night Music.
WENR—Gay Claridge's orchestra.
11:30—W-G-N—Don Reid's orchestra.
WBBM—Ray Pearl's orch. [C].
WMAQ—Promenade Concert.
WENR—Eddie Oliver's orchestra.
WCFL—Organ Reverie.
WIND—Vaughn Monroe's orch. [C].
11:45—WIND—Show of Tomorrow.
11:55—WCFL—Late news.
WENR—News reports.
(12) —W-G-N—News bulletins.
WBBM—News reports [C].
WENR—Midnight Musical.
WIND—News; Night Watch.
WMAQ—News; Ray Benson's orch.
12:05—W-G-N—Eddie Stone's orch. [M].
WBBM—George Olson's orchestra.
12:30—W-G-N—Jimmy Joy's orchestra.
WMAQ—Pot Luck and news.
WBBM—Bill Snyder's orchestra.
WENR—Teddy Powell; news.
12:45—W-G-N—Del Courtney's orchestra.
1:00—W-G-N—News Roundup.
WIND—News; also 2, 3, 4, 5.

Listener's Choice

SPECIAL EVENTS.

6:30 p. m.—WCFL—Mrs. Franklin D. Roosevelt reports on her Caribbean tour.

7:30—W-G-N—Freedom of Opportunity salutes Lt. Ira C. [Ike] Kepford, former Northwestern athlete and navy hero, from the Haven school auditorium.

9:45—WMAQ—Sen. McFarland [D., Ariz.] and Harry W. Colmery speak on "The G. I. Bill of Rights."

VARIETY, COMEDY, AND DRAMA.

1:15 p. m.—W-G-N—Bondwagon, with Teddy Powell and his orchestra.

7:00—WBBM—Kate Smith hour, with Count Basie. Guests: Annabella and Lt. S. J. Cibik.

8:00—WENR—Gang Busters, crime show.

8:00—WBBM—It Pays to Be Ignorant, with Tom Howard, M. C.

8:30—W-G-N—Double or Nothing. Guest: Mrs. Hanna Kister, publisher of "Blessed Are the Meek."

8:30—WBBM—That Brewster Boy, with Dick York, Jane Webb.

9:00—WMAQ—Amos and Andy show.

9:30—W-G-N—The Weird Circle presents "Wuthering Heights."

9:30—WBBM—Canteen, with Helen Hayes, Edward Everett Horton, Joan Edwards.

9:30—WENR—Nero Wolfe: "The Case of the Lonely Corpse."

MUSIC.

11:45 a. m.—W-G-N—Boyce Smith, songs.

Noon—WAAF—Symphonic hour: Weber's "Invitation to the Dance."

3:45 p. m.—WCFL—Music Lovers Matinee: Prelude to Act 3 of "Lohengrin."

7:30—WLS—Meet Your Navy: Great Lakes band and choir.

7:30—WMAQ—All Time Hit Parade, with Lulu Bates and Lee Strahorn.

9:15—WENR—Top of the Evening, with Ken Darby chorus and the King's Men.

9:30—WWZR—Composers' hour: Group of Debussy compositions.

10:05—WIND—Symphonic hour: Strauss' "Thus Spoke Zarathustra."

News Broadcasts

MORNING.

5:45—W-G-N	8:00—WBBM	9:40—W-G-N
7:00—WBBM	8:00—WIND	10:00—WIND
7:00—WIND	8:15—WLS	10:30—WLS
7:00—WCFL	8:30—WIND	10:30—WIND
7:00—WLS	8:45—WIND	10:45—WLS
7:15—W-G-N	9:00—W-G-N	11:00—W-G-N
7:15—WBBM	9:00—WIND	11:00—WCFL
7:55—WMAQ	9:15—WCFL	11:30—W-G-N
8:00—W-G-N	9:30—WLS	11:30—WIND

AFTERNOON.

12:00—W-G-N	1:30—WLS	5:00—W-G-N
12:00—WJJD	1:45—W-G-N	5:00—WBBM
12:30—WMAQ	2:00—WCFL	5:00—WMAQ
12:30—WLS	3:00—W-G-N	5:45—WBBM
12:45—WCFL	3:30—WBBM	5:45—WMAQ
1:00—WBEZ	4:00—W-G-N	5:55—WBBM

EVENING.

6:00—WGNB	7:55—WBBM	10:00—W-G-N
6:00—WIND	8:00—W-G-N	10:00—WIND
6:00—WLS	8:00—WCFL	10:15—WMAQ
6:00—WBBM	8:00—WIND	10:30—W-G-N
6:00—WCFL	8:45—WIND	10:45—WENR
6:15—WMAQ	9:00—WGNB	11:00—W-G-N
6:30—W-G-N	9:00—WIND	11:00—WIND
6:45—WMAQ	9:00—WCFL	12:00—W-G-N
7:00—W-G-N	9:00—WENR	1:00—W-G-N
7:00—WIND	9:30—WLS	1:00—WIND

ON SHORT WAVES

LONDON.

The following short wave program may be heard over GVX, 11.93 meg., 25.15 m.; GSL, 6.11 meg., 49.1 m.

4:30, Front Line Family; 4.45, news; 5.45, news; 7:30, World Affairs; 8:30, Accent on Rhythm; 9:45, news; 10, Radio Newsreel; 11:15, William Holt; 11:30, news.

HEY, SKINNAY! CIRCUS OPENS AT STADIUM TONIGHT

Addicts of the big top will converge on the Chicago Stadium tonight when Barnes Brothers-Olympia combined circus opens a run to continue thru May 7 with two daily performances. Miss Victoria Zachini, 19, billed as "Miss Victory," to be shot out of a cannon 200 feet into the air, and "Princess Zola, blown to bits before your eyes," as the show's publicity representative describes them, are among the featured performers. Terrel Jacobs, animal trainer, will be back with his three score "ferocious" and other beasts, including lions, tigers, leopards, pumas, elephants, camels, and others. The Lone Ranger, with his horse, Silver, and the Ranger's pal, Tonto, will be seen, along with the riding Hanneford family, including the 10 year star, Kay, and other featured performers.

CITY PARK RULE HEARINGS TO BE HELD BY COUNCIL

Ald. Brody [39th], chairman of the council committee on judiciary and state legislation, said yesterday he will appoint a subcommittee to hold hearings on a proposal that the Chicago park district be incorporated into the city government.

The proposal was introduced to the city council recently by Ald. Bohling [7th] for recommendation to the state legislature. He said he has learned that the park district and the city engineer "have different plans" for removal of debris which has been piled on Rainbow beach, between 75th and 79th sts., in his ward. The debris came from the south side filtration plant tunnel.

Bohling's resolution requesting legislation to provide for nonpartisan election of members of the board of education, who now are appointed by the mayor, was tabled by the committee by a vote of 4 to 2.

RADIO, CLOTHES STOLEN.

Burglars stole three shirts, a suit of clothes, and a table radio from the home of Thomas Brownley, 5402 Maryland av., he told Hyde Park police yesterday.

GUZIK REPORTED ABDUCTED BY 3 IN BERWYN TRAP

Vanishes After Case Puts Him on Spot.

[Continued from first page.]

his apartment is occupied by Hymie [Loud Mouth] Levin, once known as Capone's loop collector.

"Shot at Me and Missed."

"Hymie," onlookers quoted the man as saying, "they snatched him out of the car, and they took a shot at me and missed."

That was all. Then the motorist telephoned Riverside police, telling Policeman Charles Zolk:

"Some one has been kidnaped at Harlem and Ogden, and they've just turned east in Ogden to Chicago."

On questioning by Zolk, the caller said the first or last three numbers of the license on the kidnap car were 284. When asked his name, he replied, "E. Johnson," and hung up.

On the basis of these overheard telephone calls, police deduced that the caller was Garnett and the victim Guzik. Bolstering evidence came later in the stories of two witnesses. One said he saw three men in a car cruise back and forth in front of the Willow Springs station while Guzik was being arraigned.

Chased by Laundry Driver.

The other witness, Lee Thomas, 41, of 4500 Elston av., a laundry driver, told Lt. Anton Paulus that he was driving in Harlem av. four blocks north of Ogden av., when a man answering Garnett's description cried out to him, "Stop that car!" and pointed to a blue or green Mercury sedan speeding south in Harlem.

"I gave chase," said Thomas. "In a minute the man who called to me passed me in his car. At Ogden av. the car I was following turned east into Ogden at such great speed that two wheels left the street."

At that point the man who had hailed Thomas pulled in front of Freddie's restaurant. Thomas did likewise. He among others heard the man make the phone calls to "Hymie" and to Riverside police.

Levin Denies Getting Call.

Hymie Levin, reached at his apartment, denied receiving the kidnap call. If such a call was made, he said, neither he nor any of his household help received it. Levin said that Guzik has been retired for several years and no one would want to kidnap him.

Police theories of a kidnaping motive varied from ransom to politics. Guzik often carried $5,000 to $8,000 in his pockets. He probably is a millionaire. One detective said he heard Guzik was trying to break away from the mob and go into rackets alone.

Other reports indicated Guzik came back from Florida because of a special interest in the committeeman elections in the 1st, 3d, and 25th wards Tuesday. William Parrillo, defeated for reëlection as Republican committeeman of the 25th, charged that Capone hoodlums were out to defeat him.

Guzik has been a racketeer since the early '20s. He was an early associate of Capone, became his business manager, and took over the syndicate last year after the suicide of Frank Nitti. Guzik was the gambling boss, who gave the word for operators to open, banked their casinos on percentage, and bought protection. Arrested often, he lost only one tilt with the law. In 1932 he was sentenced to federal prison for five years for income tax cheating, and released in 1935.

In recent years he kept much in seclusion, living on an island home off Miami, Fla., winters, but reputedly keeping a controling hand over syndicate operations in Chicago.

Kidnap Scene

(Story starts on page 1.)

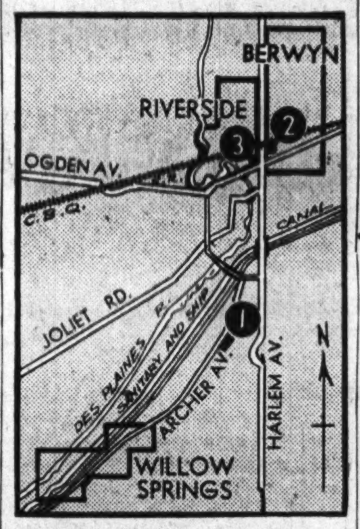

Key points in reported kidnaping of Jack Guzik: 1. Willow Springs police station, which Guzik had left a few minutes earlier. 2. Site of kidnaping. 3. Freddie's restaurant, where Guzik's son-in-law first reported kidnaping.

London Hotels Raided in Hunt for A. W. O. L.s

[Chicago Tribune Press Service.]

LONDON, April 13.—The current search for A. W. O. L.'s and war dodgers by civil and military police [the latter both British and American] tonight was centered on hotel restaurants. After a checkup at the Regent Palace hotel, two van loads of civilians and men and women in military service were taken away for further questioning.

425 ON ELIGIBLE LIST FOR POLICE CALLED MONDAY

At the request of Police Commissioner Allman, the civil service board yesterday notified the 425 remainder of the eligible men on the 1938 police list to report Monday morning for physical examination and finger printing at the civil service examining board at 54 W. Hubbard st.

Allman said he hoped to get at least 130 patrolmen from the remaining eligibles. He said that 820 members of the force are in service and that 942 men had been added since the attack on Pearl Harbor.

Among those listed in the last group of eligibles is John Joseph Williams, south side gambler, who recently was acquitted of taking part in the murder of Martin [Sonny Boy] Quirk. Walter L. Gregory, president of the civil service board, said that Williams would not be considered.

Gregory said that Williams was morally unfit to be a policeman and in addition was classified 4-F by his draft board, a classification not eligible for police service.

IMPROVED SOUTH SIDE SCHOOLS IS JOHNSON'S AIM

William H. Johnson, reëlected to his third term as superintendent of Chicago school Wednesday, said yesterday there are three main points in his program for the next four years.

First, he said, he will continue to try to give the best education possible to all children. Second, he will work toward extension of vocational training, and third, he will press for more and better schools on the near south side, where a large Negro population is crowding present buildings.

A contract is expected to be signed in the next few days for purchase of a building at Michigan av. and 41st st. to be converted into a school by next fall to care for 1,600 of the estimated 6,000 elementary pupils attending double session schools, he said. A 20 room addition to the Wendell Phillips Elementary school, 3831 Prairie av., is scheduled for an early start, also, pending war production board approval.

★ HOW TO HAVE ★

An Extra $25.00 always in your pocket!

NEW KIND of Checking Account enables you to Write Yourself a Check for as much as $25 when you need a loan

IMAGINE having a personal checking account that allows you to write and cash a check for as much as $25 *more* than you have in the bank. Without having to ask anyone, or tell anyone—not even us.

Then, next pay day, repay what you "loaned yourself"—plus only $1 service fee. Check-Credit is *that* quick and simple.

With Check-Credit, you're never "caught short" in emergencies. You don't have the embarrassment of borrowing from friends or employer.

You save money, too. For Check-Credit gives you *your own* personal checking account at a cost of only 5c per check or item of deposit. No minimum balance is required—keep as little in the bank as you like. Each time you write a check *you save* 5 to 32 cents of the cost of money orders.

These amazing advantages of Check-Credit are offered ONLY by Merchandise Bank. Come in personally, write, or phone Whitehall 4500 for descriptive folder and forms to get started.

MERCHANDISE NATIONAL BANK
MEMBER FEDERAL DEPOSIT INSURANCE CORPORATION
IN THE MERCHANDISE MART Whitehall 4500

[ADVERTISMENT]

Tired Kidneys Often Bring Sleepless Nights

Doctors say your kidneys contain 15 miles of tiny tubes or filters which help to purify the blood and keep you healthy. When they get tired and don't work right in the daytime, many people have to get up nights. Frequent or scanty passages with smarting and burning sometimes shows there is something wrong with your kidneys or bladder. Don't neglect this condition and lose valuable, restful sleep.

When disorder of kidney function permits poisonous matter to remain in your blood, it may also cause nagging backache, rheumatic pains, leg pains, loss of pep and energy, swelling, puffiness under the eyes, headaches and dizziness.

Don't wait! Ask your druggist for Doan's Pills, used successfully by millions for over 40 years. They give happy relief and will help the 15 miles of kidney tubes flush out poisonous waste from your blood. Get Doan's Pills.

RUPTURED?

New Patented DOBBS TRUSS IS SANITARY (Can Be Washed)

STRAPLESS · BELTLESS · BULBLESS

It holds the muscles together with a soft concave pad—Keeps Rupture tightly closed at all times while working, lifting, walking or swimming. Light weight, touches body in but two places. CANNOT SLIP. Reason should teach you not to place a bulb or ball in opening of rupture, which keeps muscles spread apart.

SINGLE, $10—Free Examination—DOUBLE, $15
Free Demonstration—No Obligation
DOBBS TRUSS CO.
5 N. Wabash Ave., Suite 812
Phone FRAnklin 5974 Hours, 10 to 6 Daily

DESPERATELY NEEDED! Waste paper is needed for containers for blood plasma, food, ammunition, and some 700,000 other war supplies. Save a bundle a week and save a boy's life.

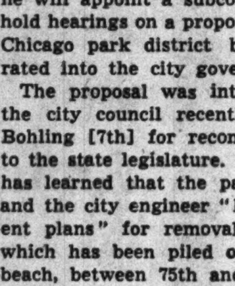

NEW kind of ASPIRIN tablet *doesn't upset stomach*

WHEN you need quick relief from pain, do you hesitate to take aspirin because it leaves you with an upset stomach? If so, this new medical discovery, SUPERIN, is "just what the doctor ordered" for you.

Superin is aspirin plus—contains the same pure, safe aspirin you have long known—but compounded by medical men in a special way for those upset by aspirin in its ordinary form.

This new kind of aspirin tablet dissolves more quickly, lets the aspirin get right at the job of relieving pain, reduces the acidity of ordinary aspirin, and does not irritate or upset stomach—even after repeated doses.

Tear this out to remind you to get Superin today, so you can have it on hand when headaches, colds, etc., strike. See how quickly it relieves pain—how fine you feel after taking. At your druggist's, 15¢ and 39¢.

Guaranteed by Good Housekeeping

Superin TABLETS

FOSTER'S REMOVES CORN OR CALLOUS in 30 Minutes
GUARANTEED TO SATISFY OR MONEY REFUNDED 31¢
On Sale at all Walgreen Drug Stores

Relieve Pinch and Torture of Tight Shoes

When burning feet cry out with agony from all-day standing—when shoes that pinch nearly drive you crazy—try this wonderful, soothing powder that works like magic to bring blissful foot relief. Just sprinkle Allen's Foot-Ease in your shoes and sing with joy when tired, burning feet lose their sting and pain. For over 50 years, millions of people have found happy relief and real foot comfort with Allen's Foot-Ease. Don't wait! Get a package today. Try this easy, simple way to all-day standing and walking comfort. At all druggists.

THAT AMAZING LITTLE FOOT SOCK!

Wear Toots Eze with Leg Make-Up

Toots Eze

Pre-season selling. Sizes 8½ to 10½. Our stock has the elastic top, insuring a snug fit. Stock up now....

23¢ PR.

5 Pairs $1

Stineway DRUG STORES

ACCURATE—DEPENDABLE PRESCRIPTIONS

Continue to Occupy the Undivided Attention of Stineway Pharmacists

In these trying times we meet many distressing problems in the daily conduct of our business . . . *But Nothing Is Allowed to Detract from the Vigilance and Scrupulous Care We Have Devoted to the Compounding of Prescriptions for Over Thirty-Five Years.* You can always be sure that:

WHEN YOUR PRESCRIPTION IS FILLED AT STINEWAY'S IT IS CORRECT IN EVERY DETAIL

Add 20% Federal Tax on Cosmetics — **FRIDAY and SATURDAY SALE!** — Right Reserved to Limit Quantities

CONTI

IMPORTED OLIVE OIL

BABY CASTILE SOAP

*Regular 15c Cuts—Specially Priced .... **9½¢**

DOZEN . $1

Now! Pre-season Selling!

SHEER

LEG MAKE-UP

Looks like stockings. Goes on like magic and stays put. You get 20 applications from a 6 oz. bottle. Easy to put on, dries almost immediately; will not rub off.

39¢

SIMILAC	BABY FOOD 1.25 SIZE. (Limit 2) ..	73c
REVELATION	TOOTH POWD. 50c SIZE (Limit 1)	26c
GILLETTE	SHAVE CREAM 25c Size (Lim. 2)	12½c
SERUTAN	LAXATIVE 1.25 SIZE (Limit 1)	73c
BREWERS	YEAST TABLETS 250's, 4 for $2 (Limit 4) .. Each	56c
ALCOHOL	RUBBING—ISOPROPYL—Pint (Limit 2)	13c
ASPIRIN	TABLETS—5 GRAIN 100's—"DR. SACH'S"....	9c
CARBONA	SHOE WHITE 25c SIZE.......	14c

Here's a Real Buy!

DAGGETT AND RAMSDELL

"PERFECT"

SHAMPOO

Giant 15½ oz. bottle. Quick-lathering. Usually sold at 1.50—specially priced **$1**

FAMOUS brands

YOUR FAVORITE

BOBBIE PINS

The spring that holds its shape. Available in colors to match the hair.

CARD of 24 (Limit 1 Card) **10¢**

FEATURED for a LIMITED TIME!

TUSSY CLEANSING CREAMS

HALF POUND JARS—SELLS AT 1.75

Now when your skin needs special, gentle cleansing after winter's harshness, we price these low. The Emulsified Cleansing Cream is for thin, dry or sensitive skins . . . . lubricates as it cleanses. Pink Cleansing Cream is a bland cold-cream type for normal skins. Choose the one for you.

$1

GET A SUPPLY TO LAST

SQUIBB SACCHARIN TABLETS

The finest and purest Saccharin tablets produced.

BOTTLE OF 1000............ **79¢**

MOTHERS! CHECK THIS VALUE

BABY BOTTLE CAPS

They're made from fresh live rubber, durable quality. Famous NURSRITE brand ....

3 FOR 24¢

POPULAR "APC" BRAND

GLYCERIN SUPPOSITORIES

FOR INFANTS AND ADULTS

11½¢ (Limit 2)

NEW LOW PRICES ON

FAMOUS VITAMINS

UNICAPS UPJOHN'S—100's..............	2.96
COMBEX CAPSULES—PARKE DAVIS—100's	4.32
ERTRON CAPSULES—100's..............	$6
MULTICEBRIN LILLY—100's..............	4.86
VITA KAPS IMPROVED—Abbott's—100's....	4.22
BEZON TABULES—200's..............	4.95
DAYAMIN CAPSULES—ABBOTT'S—100's....	6.95
VITAMIN A Capsules—25,000 Units—100's..	2.54

BOOK MATCHES BOX OF 50 BOOKS (LIMIT 2) **9¢**

PHILLIPS MILK OF MAGNESIA 50c SIZE (LIMIT 2) **29¢**

SACCHARIN TABLETS BOTTLE OF 100 **9¢**

DICALCIUM PHOSPHATE AND VIOS. CAPSULES 100's **69¢**

PEPSODENT 50 TUFT TOOTHBRUSH **47¢**

THINGS you NEED!

For HOUSEHOLD and PERSONAL USE at BIG SAVINGS

LUNCH KIT
Ideal for war workers and school children.. **69c**
COMPLETE WITH PINT SIZE THERMOS BOTTLE **1.79**

FULL SKIN CHAMOIS
Indispensable for housecleaning. An excellent value........ **1.29**

"Grip Tuth" COMBS
Only comb for the "upswing" hair do...... **25c**

STATIONERY
"Flaxlawn" quality—24 sheets and 24 envelopes. The box..... **29c**

New Ideal **RAINCAPE**
Shoulder-hood model of fine transparent waterproof fabric. Only.. **98c**

SHAVE BRUSH
"Solid Set"—pure bristle set in rubber, Special **1.25**

"Rex" Made **WRISTLITE**
A handy flashlight, fits on wrist. Complete with batteries **98c**

SILEX
2-Cupper Coffee Maker
Makes 2 cups of coffee quickly — economically. A real value; complete...... **69c**

ROLL COTTON FULL POUND SIZE **39¢**

BAND AID JOHNSON & JOHNSON 73's **39¢**

BORIC ACID POWDER OR CRYSTAL POUND **19¢**

VASELINE HAIR TONIC LARGE SIZE **63¢**

BUBBLE BATH EVER YOURS 11 OZ. PKG. **8¢**

STINEWAY'S MID-MONTH SALE

SOAPS!

RINSO	POWDER (Limit 1)..........	21c
LUX FLAKES	(Limit 1)	21c
IVORY	FLAKES (Limit 1)..........	21c
LUX	SOAP (Limit 3).......... 3 for	17c
LIFEBUOY	SOAP (Limit 3) 3 for	17c
CAMAY	SOAP (Limit 3)..... 3 for	17c
Palmolive	SOAP (Limit 3) 3 for	17c
Cashmere	BOUQUET SOAP (Limit 6) .. 3 for	27c
Woodbury	SOAP (Limit 3) 3 for	18c
CUTICURA	SOAP (Limit 3) 3 for	49c
SWAN	SOAP—LARGE (Limit 3)	9c

EVERYDAY-ESSENTIALS FOR BABY!

SALE! Baby Needs!

NIPPLES Anti-Colic, Sanitab............ 3 for	25c	HEMO Borden's Baby Food..............	59c
BIOLAC Baby Food..............	23c	MENNEN'S Baby Oil..............	43c
HORLICK'S Malted Milk, lb..............	79c	J. & J. TALC Large Size..............	39c
BOCABELLI Soap Cuts..............	12c	NURSERS 8-oz. Size..............	3c
CARTOSE During This Sale..............	28c	PYREX BOTTLES During This Sale, Only........	20c
PERCOMORPHUM Oil—Mead's. Now Only..........	2.67	PABLUM Mead's; Large Size..............	39c

ALL NATIONALLY KNOWN BRANDS!

POPULAR Toiletries!

DR. LYON'S Tooth Powder; 50c Size (Limit 1)...	26c	PEBECO Tooth Paste, Bonus Size (Limit 2)...	39c
JERGENS Twin Make-Up; $2 Value..............	$1	YARDLEY'S Shaving Bowl..............	$1
KREML Shampoo; 60c Size (Limit 1)........	39c	PREP Shav. Cream; Giant Jar; $1 Size....	79c
OLD SPICE Shaving Mug..............	$1	REVLON LIPSTICK New Spring Shades..............	$1
COTY POWDER Popular Shades..............	$1	ARDEN'S Leg Make-Up Film..............	$1
MAX FACTOR Pancake; Newest Shades........	1.50	DU BARRY Face Powder..............	$1

DR. SCHOLL'S ZINO PADS **31¢**

ALKA-SELTZER 60c SIZE **49¢**

LISTERINE TOOTH POWDER **33¢**

60c Size **MURINE** For the Eyes **49c**

LARGE SIZE **MARLIN** SHAVE CREAM **39c**

FREE! Trial Size **BALM BARR** with Purchase of Regular Size Both **49c**

NO DULL DRAB HAIR

When You Use This Amazing

4 Purpose Rinse

In one, simple, quick operation, LOVALON will do all of these 4 important things for your hair.

1. Gives lustrous highlights.
2. Rinses away shampoo film.
3. Tints the hair as it rinses.
4. Helps keep hair neatly in place.

LOVALON does not permanently dye or bleach. It is a pure, odorless hair rinse, in 12 different shades. Try LOVALON.

5 Rinses for 23c

SEE PAGE 257 RED BOOK FOR NEAREST STINEWAY DRUG STORE

For Tired Muscles **LOTSHAW** BODY RUB **33c**

1.00 SIZE **NUJOL** FULL QUART **69c**

TRY IT! **FIJ-OIL** SHAMPOO **60c**

New Cream Deodorant Safely Stops Under-Arm Perspiration

1. Does not rot dresses or men's shirts. Does not irritate skin.
2. No waiting to dry—can be used right after shaving.
3. Stops perspiration for 1 to 3 days.
4. White, greaseless, vanishing cream.
5. Arrid has the American Institute of Laundering Approval Seal for being harmless to fabrics.

ARRID

39c AND 59c A JAR

The Largest Selling Deodorant

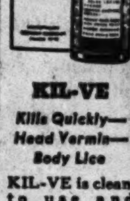

KIL-VE

Kills Quickly—Head Vermin—Body Lice

KIL-VE is clean to use and works within a few minutes. 50c size.... **39c**

LADY ESTHER FOUR PURPOSE FACE CREAM 55c SIZE **39¢**

GORJUS HAIR DRESSING **47¢**

PINE BUDS PINE SOAP **6 FOR 49¢**

Chicago Daily Tribune
THE WORLD'S GREATEST NEWSPAPER
FOUNDED JUNE 10, 1847
14 ★ FRIDAY, APRIL 14, 1944.
ENTERED AS SECOND CLASS MATTER MAY 14, 1903, AT THE POSTOFFICE AT CHICAGO, ILL., UNDER ACT OF MARCH 3, 1879.

All unsolicited articles, manuscripts, letters, and pictures sent to The Tribune are sent at the owner's risk, and The Tribune company expressly repudiates any liability or responsibility for their safe custody or return.

The entire and absolute freedom of the press is essential to the preservation of government on the basis of a free Constitution. —Daniel Webster.

KIDNAPING A CANDIDATE.

The internationalists have seen their candidate for President knocked out in Wisconsin and their candidate for United States senator take an even more ignominious licking in Illinois. Nevertheless, they haven't given up. They are presently engaged in trying to kidnap Gov. Dewey. They want him to take Mr. Willkie's place as the New Deal candidate for the Republican nomination.

This strategy has been forced upon the give-America-away crowd. They know that the American people are against them and have turned to the Republican party to save the country from foreign intrigue. If the issue is presented clearly to the voters in November, there will be a Republican in the White House next January. The only hope of the eastern millionaires, the social climbers, and their Communist pals lies in capturing the Republican nominee and presenting the country again with a choice between Mr. Roosevelt and an imitation of him.

As Gov. Dewey seems at the moment to be in front among the Republicans, the effort now is concentrated upon taking him into camp. No doubt the intriguers would be after Gov. Bricker, too, if he had not made it clear that he wanted no part of their support. They are desperate, as a reading of the Willkieite press makes clear. They refuse to accept the plain meaning of the recent elections: that the Republican voters want a believer in American independence as their candidate because they know that with such a candidate they can win and without such a candidate they may lose as they lost in 1940.

The repudiation of Willkie in Wisconsin brought forth many columns of anguish in the Willkie newspapers. They are showing similar symptoms over the victory of Lyons in Illinois and the overwhelming indorsement given Gen. MacArthur here. The outcome of the primaries proves, if proof were needed, that these journals do not represent Republican opinion. They spared no expense in sending staff writers and cameramen to join the Willkie entourage, and donated columns of good newsprint to every Willkieite utterance as tho paper rationing were a thing of the past.

But Willkie went down. He made his campaign on the issue of THE TRIBUNE and the things it stands for. He was the only candidate who toured Wisconsin, and the election turned on the issue as he presented it. The votes that Mr. Dewey got went to him because the citizens wanted to register their opposition to Willkie and everything he stands for. The same issue was presented in Illinois and Deneen Watson was snowed under, despite his support in the New Deal press and his extensive use of the radio.

The Willkie newspapers have a variety of theories to explain away their candidates' defeats, but are agreeing to give the Republicans another chance. The hope is that they can land Mr. Dewey and sell him to the voters in Mr. Willkie's stead.

Gov. Dewey, of course, has had nothing to say about this as yet. He is busy right now being governor of New York. It is reasonable to expect, however, that if he does announce his candidacy he will tell the people in his own words what he stands for, instead of letting the organs of a discredited and washed up aspirant for the nomination speak for him.

We believe that Gov. Dewey's patriotism and good sense will keep him from falling into the trap set for him by the anti-American newspapers. They tried to foist Mr. Willkie on the Republican party and are now turning to Mr. Dewey only because they hope they can use him to achieve Republican defeat, which is their real goal.

THE CONGRESS STREET HIGHWAY.

The city council has voted a series of amendments to the proposed Congress st. super-highway ordinance, reducing the roadway's width in some places, reducing the number of overpasses, and providing for the purchase of more land. It's a pity the council didn't amend the Congress st. super-highway out of existence and call a halt to what smells like a swindle.

This project will be of value chiefly to the owners of the depreciated property along the Congress st. right of way, who stand to make a killing. If the city got the necessary Congress st. frontage as a gift, construction of a super-highway there still would be a doubtful investment.

The city does need super-highways, and particularly it needs them leading westward. The money that the Congress st. scheme will cost could be made to yield much more in safety and convenience if other and less expensive routes were selected. The Congress st. highway starts nowhere and ends nowhere with relation to the flow of motor traffic. All that there is to recommend it is the fact that it was included in the original Chicago plan, drawn when people were still asking themselves whether the automobile was here to stay. That isn't an argument for Congress st.; it is an argument for revising the plan to meet modern conditions.

INDIANA REJECTS THE FRAUD.

The Indiana state senate, which has a Republican majority, has just passed and sent to the house a bill providing a very flexible and workable system for soldiers to vote. Its vote of 45 to 0 was a deserved rebuff of Gov. Schricker, who had recommended to the legislature that it authorize the use by Indiana residents in service of the infamous federal ballot.

Gov. Schricker is a Democrat and, no doubt, felt that loyalty to his party required him to recommend the federal ballot. It is to be hoped that he is relieved, rather than disappointed, by the unanimous refusal of the legislature to accept his recommendation.

The continued drive for the federal ballot, after congress, the people of the country, and the majority of state governments had indicated clearly that they saw thru its fraudulent intent, is another indication of Democratic campaign plans. The New Dealers and fourth termers will keep up their cry that, by refusing to countenance the fraud, the nation has deprived soldiers of their votes.

Illinois had a primary on Tuesday. There was only a handful of soldier ballots cast. Many thousands more would have been cast if the legislature had passed Sen. Benson's bill to liberalize absentee voting in the primary. To do that required a two-thirds vote and the two-thirds vote was blocked by the Democrats in the legislature. Fortunately only a majority was required to give Illinois soldiers their votes in November.

Illinois Democrats were no more interested in honest soldier voting than Democrats are in Washington. What they wanted out of a federal ballot was a nameless ballot, confined to a few offices, which they hoped troops overseas could be induced to mark for their commander in chief after they had been marched up to the polls en masse and subjected to exhortation by political officers and OWI propagandists. When that scheme fell thru the New Dealers lost their interest in soldier voting. They want no part of it unless they can use it as a screen behind which to steal the election.

THE MISMANAGED DRAFT.

The only men who know precisely where they stand in the draft today are the fellows in uniform. Some men who should be concentrating on their jobs in the war plants are taking time off for a final fling because they think they may be in the army next week. Older men who are fathers seem now to have been granted a reprieve whether they are in essential jobs or not, but nobody can say how long it will last. Draft boards may choose to ignore the present order, or may receive a countermanding bulletin in the next mail. This condition is not new. It has been with us almost continually since Oct. 16, 1940, when the New Deal's draft machinery went into operation.

Sen. Taft has again called the attention of congress to this disgraceful and nation-wide state of confusion, and he has named the men who are responsible for it. They are President Roosevelt, Man Power Director McNutt, Draft Director Hershey, Secretary of War Stimson, Interior Secretary Ickes, and Gen. Marshall, the army chief of staff. He might have added the name of Navy Secretary Knox without hurting the feelings of the rest of the crowd, for the navy seems to have no more idea of its man power needs than the army, the President, or his appointees.

Sen. Taft showed that scarcely a day goes by without a new and contradictory selective service order being issued, or without some government official spouting off about what is going to happen to certain classes of draft registrants. American men and their families are living a day to day existence, he said, never knowing when or whether the bread winner will be called off to service. The senator said that this state of perpetual confusion is utterly unnecessary, is harmful to morale, and is a deterrent to war production. He is right.

Mr. Roosevelt and his helpers have drafted 45 year old men, crippled them with calisthenics in some army camp, and sent them back home. Anybody with sense would have known when these men went to camp that they could never be made into soldiers. The same administration has kept 18, 19, and 20 year olds in war plants, deferred for doing work that any husky, intelligent girl could do. Family men have been forced from well established and useful occupations into war factories under the threat of the draft, only to be jerked out of the war plants and put in the army anyhow.

Sen. Taft, who tried unsuccessfully to inject some common sense into the draft program two years ago, has called now for a four point program. This would make all draft classifications clear, definite, and permanent; keep them that way unless a truly great emergency arose; end the confusion of all men of draft age, and allow the nation to get on with winning the war.

The senator is on the right track, but he can have no serious expectation that the Roosevelt administration will adopt such a program, or that the confusion will be ended before Mr. Roosevelt is replaced as President. The New Dealers have all the totalitarian powers needed to regiment the nation's man power and to make the draft machinery operate smoothly and almost unnoticed. Selective service should be the easiest job on their program. It is a mad house of confusion because Mr. Roosevelt and his lieutenants are inept and incompetent executives.

People who think that the President ought to get his labor draft and that the New Dealers need authority to run every essential industry in the country ought to look at the way this administration has balled up the army draft and be thankful that congress has had sense enough to retain at least a measure of control over our national affairs.

It was pretty wonderful of the Carnegie Tech chemist to spend 18 years perfecting a liquid coal while the others were inventing new colas.—Detroit News.

One sees very little improvement of late in broth, which is remarkable, considering that there are not enough cooks.—Detroit News.

Test Your Horse Sense
By Dr. George W. Crane

Select the answers which you consider best. The last problem counts five points. Then look for the correct answers below.

1. Which one of the following words should make you think of a dozen?
   Talesman Panel Jury Attorney.
2. Which one of these plants is reproduced by burying the ends of runners?
   Blueberry Bean Pumpkin Strawberry.
3. The neutral country in Europe with the largest population is
   Spain Sweden Turkey Switzerland.
4. Which one of these vegetables would probably be served mashed? **Iceberg Rural New Yorker Kentucky Wonder Country Gentleman.**
5. Which one of these states is often called the political barometer of this country?
   New York, California, Maine, Pennsylvania.
6. You are to try to match the machines listed in the left hand column below with respective parts, as shown in the opposite column. You deserve one point for each correct judgment.

[a] Washing machine	[v] Journal
[b] Typewriter	[w] Camshaft
[c] Lathe	[x] Chuck
[d] Automobile	[y] Dolly
[e] Railroad car	[z] Platen

Score yourself as follows: 0-2, poor; 3-6, average; 7-8, superior; 9-10, very superior. [Note—The last question counts five points.]

[Reg. U. S. Pat. Off.: Copyright: By The Chicago Tribune.]

ANSWERS.

1. Jury. 2. Strawberry. 3. Spain. 4. Rural New Yorker. 5. Maine. 6. [a] Washing machine—Dolly [y]. [b] Typewriter—Platen [z]. [c] Lathe—Chuck [x]. [d] Automobile — Camshaft [w]. [e] Railroad car—Journal [v].

[Answer to yesterday's problem of the mathematical sequences: 5, 9, 9, 1, 18.]

A LINE O' TYPE OR TWO

Hew to the Line, let the quips fall where they may. Reg. U. S. Pat. Office

WHO WAS HAWKSHAW?

The world knows why any detective, professional or amateur, may be called a Sherlock Holmes, but why is he also spoken of, quite often and with derisive intent, as a Hawkshaw? A member of the Chicago chapter of the Baker Street Irregulars was given pause by this question. He cudgeled his memory in vain and gave it up, but saved part of his reputation by saying, "I think Hawkshaw was a character in a play I never saw."

* * *

So far, so good. Hawkshaw was the detective in Tom Taylor's much-acted drama, "The Ticket-of-Leave Man," first staged in 1863. It had an active life in stock company repertories and revivals until the turn of the century. Its title was a familiar legend on the billboards of the nation, and theater fans in the 60-or-more age group remember it fondly and clearly.

* * *

Hawkshaw, who had no first name, was a busy officer, in this good old thriller about a reformed convict, freed on "ticket of leave," which meant on good behavior, and his troubles with the old gang. The arch criminal was James Dalton, pretending to be a respectable "city man," alias Jem Downey and the Tiger, and Hawkshaw was on his trail from the start. Audiences thrilled when the sleuth whipped off his disguise, clapped the darbies on an accomplice, and said, "I am Hawkshaw, the detective." Then he settled the hash of the principal villain with the words, "Now, Jem Dalton, it's my turn!"

* * *

Tom Taylor, author of this international hit, was quite a figure in mid-Victorian England. He edited Punch, wrote editorials for London newspapers, and turned out more than 100 dramatic pieces. But for his success as a playwright, Abraham Lincoln would not have gone to Ford's theater to see "Our American Cousin" on the fatal evening of April 14, 1865.

OVER THE TEACUPS.

Friends have we been, Elizabeth and I,
Steadfast and true as the years have gone by,
And oft when we've supped, or taken our ease
In the cozy content of hearth-lighted teas,
We have led one another with memory's soft hand
Back thru our childhood in far away land,
Me in my klompen, and she in her kilt,
Back where the bluebells and heather blooms spilt
Across her wee path thru the broad, sunny lea,
Back where the daffodils danced then for me,
And brightly-hued tulips in straight little rows
Marched primly along where the Zuyder Zee flows;
Or else on the banks of the silvery Tay
We'd list to the tunes that the bagpipes would play,
And talk about castles, or windmills perchance,
Peopled by favorite story romance.
Then done with our dreaming, we'd gladly return
Back to this land where our home fires now burn,
For memory is ever a place set apart . . .
Here dwells our love—here lives our heart!

Cherida.

Choppy on Food Strike.

Lately Choppy has been living on a diet of boiled kidneys. While the English are fond of kidney, Choppy is not an English bulldog, and he rebelled by sniffing his dinner and walking away.

I had bought for myself a gadget in which to keep the blue and red ration tokens. The red tokens go in one end of the cylinder and the blue ones in the other, and in between there is a spring which holds them firmly against the ends. I would get some tokens in change, put them in the container, and forget about them.

So before I knew I had quite an assortment of tokens. Poor Choppy was getting so tired of kidneys that he almost climbed up in the middle of our table to beg for scraps of hamburger or steak. Come to think of it, he got as much steak and hamburger as we did, and poor us, Larry and I, were nearly starving.

I decided this would not do, as we were both getting so thin. We had gained only a pound a week, instead of two, each. I went to the butcher store, where they had lamb ribs for a point a pound, unwrapped four red tokens, and gave them to the butcher, together with the now unimportant money, took the lamb home and cooked it. It smelled much better than kidneys. Then we cut it up and put some in Choppy's dish.

It was April Fool's day. Choppy was suspicious, but he smelled of it, tasted it, and came in and looked at us round-eyed with amazement, sat down, and barked. His attitude plainly said:

"I am amazed. How *did* you fellows ever think of anything so different." Roy Engel.

DOWN WITH APRIL.

Surely you're not going out in this weather?
It's raining (or snowing, or blowing, or hot),
A most unreliable day, altogether;
You'll sneeze, or get sunstroke, or heaven knows what.
Surely you're not going out in this weather?
You are? Well, remember I said, "Better not."
But it's yours to decide—you're not hitched to a tether;
And what other weather, besides, have you got?

Commodore.

The Game of Numbers.

The perfect undecimennial [4-6], with six identical digits, occurs only once in a century. I recall the last one in November, 33 years ago. To make it ideal, one should lunch or breakfast at 11:11 a. m. and retire at 11:11 p. m.

There is also the progressennial occurring twice in one year out of each hundred. Next year we will have 1-23-45 and later 12-3-45.

Warren Estey.

The date of last Tuesday could have been written 4-11-44, and it should have stirred echoes of boyhood among the oldtimers. "Four-eleven-forty-four" was frequently heard in the patter of the 1890s and later. What did it mean? Apparently it came into boy-talk from sandlot football. It was standard as part of the numerical jabber of quarter backs and was merely hocus-pocus, used to baffle the enemy. So it became a nonsense slogan in the talk of rugged young males.

Hig plus C. C.

Hew to the Line, let the quips fall where they may—too often into the wastebasket.

Mark Sheridan.

Another sign of spring: Policemen presenting bills for dog licenses. CHARLES COLLINS.

Test Your Facts

Below each of the following questions are listed three answers. Make your choice, see the correct answers below, and mark your score:

1. Who was the heroine of Sheridan's comedy "The School for Scandal"? [a] Lady Capulet. [b] Lady Teazle. [c] Lady Dagonet.
2. Where are the Azores Islands? [a] 2,100 miles west of the American mainland. [b] 500 miles south of the British Isles. [c] 1,170 miles west of the European mainland.
3. How many of our states contain only four letters in their names? [a] Two. [b] Three. [c] Four.
4. Who is president of Mexico? [a] Juan Andreu Almazan. [b] Manuel Avila Camacho. [c] Lazaro Cardenas.

ANSWERS.

1. [b] Lady Teazle. 2. [b] 1,170 miles west of the European mainland. 3. [b] Three [Iowa, Ohio, Utah]. 4. [b] Manuel Avila Camacho.

How to Keep Well
By Dr. Irving S. Cutter

To the limit of space, questions pertaining to the prevention of disease will be answered. Personal replies will be made under proper limitations, when return stamped envelope is inclosed. Dr. Cutter will not make diagnoses or prescribe for individual diseases.

[Copyright: 1944: By The Chicago Tribune.]

EAT AND ENJOY FRIED POTATOES.

FRIED foods have long been frowned upon. Nevertheless the skillet is about our handiest and most useful piece of kitchen equipment. Stalwart lumberjacks and others engaged in active labor requiring 4,000 calories per day or more will take approximately one-third of their rations prepared in this fashion. Meats, eggs, and French toast cooked in this way are served in millions of homes daily.

Apparently the consumers are not beset with more signs of indigestion than afflict those who insist upon broiling, roasting, or boiling. Some years ago one of our most eminent physiologists investigated the digestibility of fried potatoes. He found that the pan variety was more easily broken down for assimilation than when deep fat was employed. The latter, however, dissolved within the alimentary tract more readily than the boiled type. Furthermore he learned, by watching the progress of the contents of the stomach by means of the fluoroscope, that fat actually accelerated the rate of digestion.

Now all this is quite in contrast with "authority." Volumes have been written on nutrition and everywhere the dictum has been accepted—no fried edibles of any sort for children. A few will go so far as to forbid this style of cooking wholly. Now and then an expert will be bold enough to admit that while he uses them himself, the absence of discomfort must be explained on the ground that he possesses a powerful gastric apparatus.

One of the arguments against this manner of preparation is that acroleine is liberated when oily or greasy material is heated and that this substance is a poison. While it may be an irritant to mucous surfaces in concentrated form or when a light diet is indicated—with the average healthy person it is not ingested in sufficient quantity to be harmful.

We can of course sizzle perfectly good articles to death so that they will be leathery and tough. But thoro heating, in the presence of shortening, is not the awful crime that it has been labeled. Such dishes stimulate rather than retard contractions of the gall bladder. Thus it is that bile mixes with the nutriment shortly after it leaves the stomach. We don't need to allow our foodstuffs to become oil soaked, but other than that there seems to be no basis for the widely heralded prohibition against this method.

But notions become fixed. The first condemnation probably arose because an "oracle" suffered from dyspepsia which he ascribed to some fried item on the menu. The theory spread. Others agreed with him and after a time the doctrine became incorporated in our textbooks. The belief is now tradition rather than proved fact. It should have been refuted long since as experience has demonstrated its falsity.

Intestinal disturbances are common, but more often than not they appear because we eat too hurriedly, masticate poorly, fail to observe a balanced regime, or because of a specific disorder—gallstones, peptic ulcer, etc.

Our hats are off to Frank R. Richardson, a North Carolina physician, who has forced a dozen nutritionists, a number of specialists in children's diseases, chemists, and the like to acknowledge that they can find no reason to forbid this process of rendering nutriment fit for human consumption. In fact, in our program to conserve and protect vitamins we emphasize quick exposure to high heat rather than prolonged simmering.

SHIVERY.

S. N. writes: What causes chills when in a warm room, when there is no apparent illness?

REPLY.

This is not a true chill, merely a momentary shaky sensation. It is a nervous manifestation observed in high-strung individuals.

LOW LIFE.

W. P. writes: What is an ameba?

REPLY.

A low form of animal life—protoplasm and water. One type, known as "entameba histolytica" can cause disease if it enters the digestive tract. It is a common factor in tropical dysentery and abscess of the liver.

TAKE IT EASY.

A. K. writes: My 13 year old son had rheumatic fever five years ago. We are considering moving to a second floor apartment. Will the stairs be too much for him?

REPLY.

Not if he goes up and down leisurely. Don't let him race.

X-RAYING BONES.

E. G. writes: Will X-rays show whether a person has arthritis or rheumatism?

REPLY.

Not rheumatism. Signs of arthritis are readily disclosed, with lipping of the bones, formation of spurs, etc.

SCIATICA.

F. O. writes: Exactly what part of the body does sciatica attack?

REPLY.

The thigh, leg, and foot; all areas reached by the sciatic nerve or its branches.

PEPPER.

M. C. writes: Is black pepper any more harmful than red pepper?

REPLY.

No. In substantial doses, both are irritants.

THEY'RE FOR AMERICA FIRST

Front Views & Profiles
By MARCIA WINN

As Others See Us.

The amazing facts unearthed by visitors to Chicago are always surprising. The most recent revelations are made by a gentleman who disguises his identity under the pseudonym, "Unfair." This gentleman stems from Alameda, Cal., and has just written a charming ditty for one of the west coast papers under the heading, "Report on Chicago."

Unfair finds, among other things:

"Japs are roaming the city, in fact working for an anti-aircraft plant I visited.

"The people there are not the least bit war conscious.

"Liquor is plentiful; in fact, can be purchased by the case. [*Sir, sir! where?*]

"Driving into a gas station, you hand the attendant one 'A' ticket and he fills your tank for 10 cents extra the gallon.

"Meat is also plentiful and may be had without points.

"There is no transportation problem. I took the double decker buses to the loop with only five or six passengers aboard, and they are lined up in the loop like taxicabs.

"Returning to the coast, I purchased a last minute sleeping accommodation on the black market for $30 more than the regular Pullman fare."

This concludes Unfair's findings. He concludes his treatise with: "Does any one have the solution?"

Mr. Unfair should come back to Chicago and set up a booth in Grant park. He could make his fortune leading Chicagoans around this Lethean paradise he has discovered.

Home Grown Variety.

After the fleshly excitements of the Chaplin trial, it is comforting to know that a Broadway butcher shop advertises: "Ozark chickens. Cut-ups our specialty."

This Changing World.

The management estimated that attendance at Nelson Eddy's recent recital was 10 per cent male this time, in contrast to a previous 1 per cent.

A Two Year Rush.

A Chicago lady is feeling very grateful to the government right now. She is convinced it has a personal interest in her. The other day she received an application blank interlaced with dotted lines, questions, numbers, and combinations of letters. The application was for federal employment, and an attached note informed her that as soon as she returned it, completely executed, her qualifications would be considered for appropriate vacancies.

Pinned to this was the post card applying for federal employment she had mailed in, as the radio and news appeals had exhorted all able bodied, patriotic women to do because the government was in dire and *immediate* need of workers. This was in January, 1942, two years and three months ago.

Nomenclature.

Dr. Jack Docter is on the resident staff at the Children's Memorial hospital.

Small World Note.

A month or so ago a Hammond woman, Mrs. William M. Mansfield, found a dress box in the lounge of the Randolph street station of the Illinois Central. She turned it in to the lost and found bureau and was told to stop back within three or four weeks to see whether it had been claimed. It had been. It belonged to a Mrs. John Powell of Beverly Hills. The two women had been friends since girlhood.

Grounded Paratroopers.

The two "trolley pilots" were riding on the front platform of the early morning street car after their night's work. Their plastic badges shone with the brilliance of new equipment, and their eager faces marked them as new employes. When it came time for them to leave the car, they approached the motorman with affected respect.

"Say, pilot," they cried, "come in for a landing at the next corner, will you?"

The motorman smiled broadly, and as the car ground to a halt, he cried: "All right, men. Bail out!"

The two pilots leaped from the car as their voices sang out together in a lusty "Geronimo!"

VOICE OF THE PEOPLE

Writers should confine themselves to 200 or 300 words. Give full names and addresses. No manuscripts can be returned. Address Voice of the People, THE TRIBUNE.

CHICAGO'S SCHOOL PATRIOTS.

Chicago, April 11.—The Chicago Newspaper Publishers' association, composed of the six English language daily newspapers of Chicago, would like to extend its congratulations to the young ladies and gentlemen of Chicago's public and parochial elementary and high schools.

We believe that the finest example of patriotism in all America has been shown by these young patriots in their marvelous work for the current waste paper salvage campaign. Since the first of the year these devoted young Americans have collected approximately 25 million pounds of waste paper, leading all other metropolitan areas of the United States so far that there really isn't any second to Chicago.

Pure patriotism alone motivates these pupils in their work. They receive no cash and very little in the nature of rewards. Each month, nine of the public schools receive American flags and six of the parochial schools receive cash prizes. Pupils who bring in the greatest amount of paper receive service ribbons.

These pupils are showing a shining example to adults who base the disposal of their waste paper upon price and they put to shame those whose patriotism is measured by dollars and cents. When you see a boy or girl carrying a bundle of waste paper to his or her school you should realize that you are looking upon the finest type of Americanism in existence among the young folks of America today.

JOHN R. ROBINSON,
Chairman, Salvage Committee.

BOONDOGGLING WITH HUMAN LIVES.

Chicago, April 9.—Your reprint of excerpts from Mr. Baldwin's article on military leadership is more than timely. Placing the responsibility on the shoulders of the present administration with its dehydrated secretaries is not enough. These men should be fully investigated now and the truth made known.

These same men preach patriotism and sacrifice to save this country for our future generation, yet they destroy that generation whom they profess they want to save. "We will show you how to correct the ills of the world which were caused by us, but you must sacrifice and offer your lives for this correction," is their general theme. One branch of the service cries out that men over 26 years old are unfit, while the other branch advertises for men from 17 to 50 for similar hard and dangerous work. Boondoggling with human lives must be stopped.

THOMAS CHARLES.

PRAISES BILLINGS HOSPITAL.

Chicago, April 5.—My daughter has for some time been seriously ill, and last fall she was taken to Billings Memorial hospital. I cannot say too much in praise of the entire personnel of Billings. The doctors have been kindness personified. The attendants have been equally kind. They have actually acted as a second mother, collectively, and every possible care has been extended. Billings, in my opinion, is the finest hospital in the middle west, if not in the entire country.

SAM MARKOWITZ.

BRING SOME OF OURS HOME.

Chicago, April 10.—So, Australia is planning to reduce its army by 90,000 men! Hadn't we better put 90,000 of our men on boats and send them home, if there is such security over there?

E. M. W.

SHE GOT HERS BACK.

Chicago, April 6.—Saturday morning I deposited my baby in a south side war time nursery, as usual, and rushed downtown to report for work in a war plant. Running after the street car on Van Buren st. I must have dropped my ration books out of my pocketbook. You may imagine my distress.

Monday THE TRIBUNE carried a front page story about ration books, lost by the thousands each month, and never any returned to the owner. My spirits sank even more, and but for the fact that my son, a young lieutenant, was home on furlough and I wanted to keep pace with his wonderful morale I would have been depressed and utterly disgusted with myself and the world.

Thursday morning my local rationing board advised me by postcard that my ration books had been found downtown on the street, turned over to the nearest rationing board and forwarded to them. So I did get them back.

Several times I have been privileged to experience the utter honesty and wonderful fellowship of the people of Chicago. Our city surely is the grandest town in the world.

MARGARET H. KAISER.

PAYING FOR THE COCONUTS.

Chicago, April 11.—A news dispatch from New Guinea by one of your correspondents evidences a concern by the plantation owners of coconut groves as to who will repay them for the damage done their groves during the fighting. They indicate that replacement of the trees will cost between $2 and $3 each.

I am of the opinion that they have nothing to be concerned about. Didn't they ever hear of lend-lease? The American taxpayer is paying for the coconuts that keep this global war going and bears a burden of many coconuts in the shape of taxes, and a couple of more coconuts to reimburse these plantation owners, wouldn't affect us much one way or another.

However, I do not think they should be reimbursed for the profits they would have made from the groves if not destroyed, because if these groves were not destroyed they would now be in the hands of the Japanese and Japan collects coconuts, Japan doesn't pay for them.

G. J. VUCETICH.

HE GETS HIS MAIL.

Chicago, April 3.—I have heard and read so much about the boys over there not receiving mail from home. I have a husband somewhere in England who writes me via "V" mail every day and I do the same, besides three regular letters with lots of inclosures.

From the comments in his letters I'm sure he is receiving all of my mail. I hear the postoffice prides itself on getting the mail to the boys. There must be some reason why other soldiers don't get it.

SERVICE MAN'S WIFE.

FRIEND OF THE PEOPLE

Letters to this department must be signed with names and addresses of writers.

NOT A CITIZEN.

Chicago, April 2.—I was married in Scotland in 1909, came to the United States in 1927, and became a citizen in 1934. Does this make my wife a citizen?

T. B.

No, but her marriage to a citizen would simplify her own proceedings. She should get in touch with the naturalization service in the new postoffice building.

TRIBUNE LAW DEPARTMENT.

STATIC

Reprinted from Tribune's collection of Gaar Williams cartoons

SENATOR DEFIES LAWS UPHOLDING NEGROES' RIGHTS

Maybank Attacks High Court and Congress.

[Chicago Tribune Press Service.]

Washington, D. C., April 13.—Sen. Maybank [D., S. C.], staunch New Dealer and supporter of President Roosevelt, hurled defiance at congress and the Supreme court today in a senate speech on the right of "our southern democracy" to rule the Negroes.

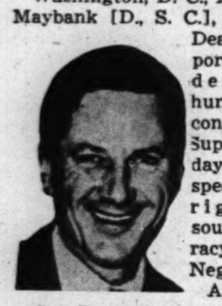

Sen. Burnet R. Maybank.

Attacking the recent Supreme court ruling that Negroes may vote in the Texas Democratic primaries, and rebuking "agitators who work to upset our election laws," Maybank told the senate:

"The white people of the south will not accept these interferences. We are proud of our section. We know what is best for the white people and the colored people. We are going to treat the Negro fairly, but in doing so we do not intend for him to take over our election system or attend our white schools.

Defies Court Decision.

"Regardless of any Supreme court decision and any laws that may be passed by congress, we of the south will maintain our political and social institutions as we believe to be in the best interest of our people."

Maybank said he had been attacked in his own state of South Carolina for not denouncing the election law "agitators." He said he had refrained from such action until now because of the war emergency, but told the senators that he had opposed the movement for a federal anti-lynching law.

He added that he was one of the southerners "singled out" last year and summoned back to the senate to vote on the anti-poll tax bill, which he termed "legislation against the Constitution, against state rights, and against our southern democracy."

"These agitators," he said, "have continued to work to upset our custom of segregation, which has proved mutually satisfactory to the vast majority of both races in South Carolina."

Fears Disunity.

Charging that controversy over the racial question is causing disunity in the war, Maybank said that the people of his state are profoundly disturbed by the situation.

"In my opinion," he said, "these agitators are making a serious mistake when during the stress of war they seek by law to abrogate customs which are as old and deep rooted in the south as our civilization itself.

"I regret that the Supreme court has seen fit to reverse its previous decision with reference to the rights of the states in selecting those who are to serve them in public office."

OPA Suit Asks Triple Damages in Liquor Case

The office of price administration yesterday filed suit in federal court seeking treble damages totaling $148,896.60 from John Roesing and his son, Robert, both officials of a wholesale liquor firm at 2101 South Wabash av. The suit charges the company sold liquor in excess of maximum prices during the last nine months. The Roesings and several other persons are under indictment on charges of selling whisky at overceiling prices.

SILVER FOX JACKET STOLEN.

Theft of a silver fox jacket valued at $2,100 from her room at the Shorecrest hotel, 420 Wrightwood av., was reported to police yesterday by Verina Jordan, 28, a restaurant manager.

Vaughan's

5 Roses Ever-blooming 2 Yr. No. 1 for $4.25

Now is the time to plant roses in the Chicago area. We have a large assortment of the finest varieties for this section.

5 Everblooming Roses 2 yr. No. 1 for........$4.25
Christopher Stone (brilliant red)....$1.00
McGredy's Yellow (beautiful light yellow)....$1.00
McGredy's Ivory (perfect white)...$1.00
Leonard Barron (huge salmon pink). 90c
Talisman (popular multi-color)........ 90c
Shipped via (express charges collect.)

4 Choice New Grapes, 2 yr. No. 1, for $1.75 1 each Caco (wine-red); Fredonia (very early black) Portland (early white) and Sheridan (extra good black). 2 yr. No. 1 60c each; 4 for $1.75. (Postage and packing 15c additional.)

3 McDonald Crimson Rhubarb, divisions $2.00 Bright red stalks; low acidity; fine grain and fruity flavor. Divisions 75c each; 3 for $2.00. (Postage 10c additional.)

Flowering Trees and Shrubs Good assortment of shrubs, trees, everblooming roses, vines, fruit trees, and small fruits.

Make your own selection of plants on Saturday, Sunday, or weekdays at our sales station at 47th Street and Willow Springs Road, Western Springs, Illinois.

Vaughan's Seed Store
10 W. Randolph St. 601 W. Jackson Blvd.

[ADVERTISMENT]

Were Stomach Ulcer Pains Napoleon's Waterloo?

The great Napoleon who conquered nations was himself a victim of after-eating pains. Those who are distressed with stomach or ulcer pains, indigestion, gas pains, heartburn, burning sensation, bloat and other conditions caused by excess acid should try Udga. Get a 25c box of Udga Tablets from your druggist. First dose must convince or return box to us and get DOUBLE YOUR MONEY BACK.

Friend of the Yanks' Kin

BY SALLY JOY BROWN

[This department answers questions covering problems related to the social service of relatives of service men, both in the columns and by mail, if stamped, addressed envelopes are sent with inquiries to Sally Joy Brown.]

Mrs. W. L. writes: "My husband is stationed overseas. I have been receiving a regular family allowance of $50 a month, but since he is receiving extra money now, he wrote that he is allotting some of his salary to me. This is in addition to the amount which he contributes to my allowance. However, this month I received the regular check for $50. Can you tell me why this increase was not made?"

ANSWER: A family allowance and a voluntary allotment of pay are two entirely different transactions, and when you receive the additional money which your husband has allotted to you, it will not be included in your allowance check but will be paid to you separately. If your husband is overseas, and since one office handles both family allowances and allotments for millions of men at the present time, some delay is to be expected. You may be sure that you will receive any money which your husband allots to you when his application reaches headquarters.

Mrs. T. S. writes: "My daughter intends to marry a flight officer in the army air forces. Can you tell me if she will be eligible for the family allowance?"

ANSWER: No. Flight officers are not entitled to family allowances for their dependents, since they are not considered the same as enlisted men. While they are not commissioned in the usual sense of the word, they have a status somewhat similar to that of a warrant officer.

Mrs. R. writes: "I am expecting a baby next month. I would like to know how to go about getting the additional allowance for the baby. My husband is in the armed forces overseas."

ANSWER: The administrative regulations with regard to the family allowance vary slightly according to the branch of service. I am forwarding a bulletin which gives complete information. Other interested readers may obtain it by sending in a stamped addressed envelope.

Mrs. C. writes: "My son who is stationed somewhere in the South Pacific has always written to me regularly ever since he left this country. A letter has come at least once a week, but for the past two months I have had no word from him. I did not worry during the first month because I understand that during war time delays of mail must naturally occur, but I can not understand this silence and wonder if anything has happend to him."

ANSWER: When men are injured or killed, the next of kin are notified just as quickly as possible. If anything serious had occurred to your son, I believe you would have had official word, but if you wish, you may institute an inquiry thru the Red Cross. Since your home is in Evanston, the new north suburban district office, located at 615 Davis st., Evanston, could advise you.

SEWAGE PLANT AND TEST HOLE JOBS AWARDED

Two contracts totaling about $30,000 were awarded by the sanitary district of Chicago yesterday. The Santucci Construction company was low bidder and was awarded the contract for repair work at the southwest sewage plant, at $19,000. The work will include installation of air cleaners and some steel plate doors. The James J. Duffy company was awarded a contract for digging test holes to explore possible routes for a post-war main sewer line to serve the south side of the city. The contract is for $9.30 per foot of depth, and the cost was estimated at $11,000.

INDIANA COUNTY FIGHTS STRANGE BOWEL AILMENT

Lake county, Indiana, physicians and two specialists of the Michigan state health department conferred last night on steps to be taken in combating an outbreak of an intestinal infection, apparently related to epidemic diarrhea of the new born, which has affected adults as well as children.

In the last several weeks 143 cases of the disease have been reported in Lake county. J. W. Jackson, Indiana state epidemiologist, said that eight deaths in the county—three of them in Gary—have been caused by the infection, which has occurred sporadically.

Dr. Edward A. Piszczek, Cook county public health director, disclosed that the disease, which has caused several baby deaths in southern suburbs, is now prevalent in the Chicago Heights area, where persons of all ages have been among the sufferers. He said food poisoning was suspected at first, but health authorities have been unable to trace the infection to a common source.

DEATH PLUNGE HELD SUICIDE.

Mrs. Clare Feis, 56, of Urbana, who plunged to her death Wednesday from the 10th floor of a hotel at 5496 Hyde Park blvd., committed suicide while despondent because of failing eyesight, a coroner's jury ruled yesterday.

Colored Stemware and finger bowls

Hand-blown colored glassware in aqua, burgundy, royal blue, and gold tint . . . assorted shapes. Broken lots, their manufacture being suspended for the duration.

59c ea.

Dennison's HUNDREDTH YEAR 1844 to 1944

62 E. Randolph St.
Open Mondays 9:45 to 8

GROUNDED BY PAPER! Paper makes airplane wing tips. Paper supplies are running short. Keep our fighters flying by saving a bundle of waste paper aweek.

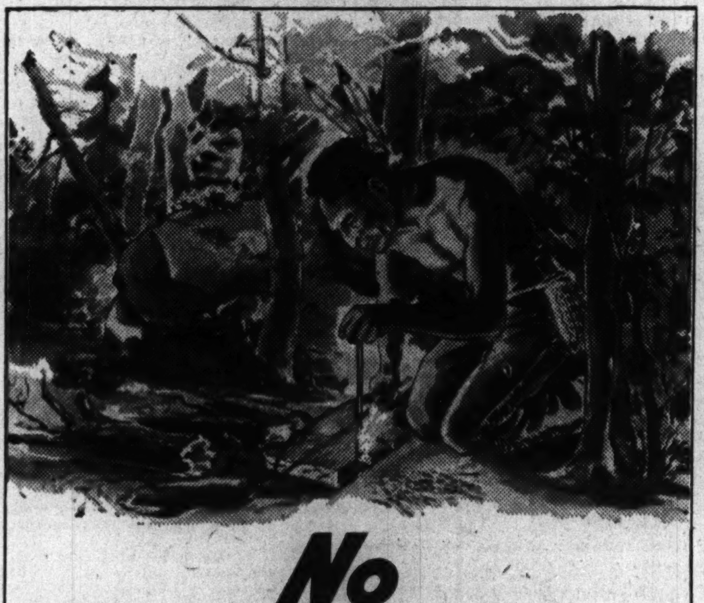

No Fuel Problem Here . . .

When America was young, fuel was no problem—it grew right up to the Red Man's doorstep. He pulled bark from the trees and stripped it of its dry tinder—kindled it by friction. He did not bother about fuel—the woods were full of it.

With the coming of the white man the country began to develop — commercially . . . industrially. Today, America has grown up, and fuel has assumed a new role — a leading role in the drama of American progress.

The most efficient fuel known is coal. Coal is vital to everything America stands for — production, progress, independence. Victory in this war depends, in a large measure, upon a steady, adequate supply of coal . . . for from coal and its by-products, come most of the materials, supplies and equipment that our fighting men are using to crush the enemy.

The nation's coal resources are abundant — but the conservation of coal saves time, money, transportation, manpower. Saving these essentials will help speed our day of Victory. Conserve coal!

• • •

To serve the myriad users of coal, or those who contemplate using coal produced along the N. & W., the railway maintains Coal Bureaus in many of the principal cities of the country. The Bureaus are manned by experts, trained in the selection and uses of coal—ask them for free advice on the best methods of firing and the conservation of coal, and you will have no fuel problems — call or write:

L. J. WHITLOCK, Jr., District Manager, COAL BUREAU
1021 MARQUETTE BLDG. TELEPHONE RANdolph 4634
CHICAGO 3, ILLINOIS

NORFOLK and WESTERN Railway
CARRIER OF FUEL SATISFACTION
BUY MORE WAR BONDS

THE STORE FOR MEN
MARSHALL FIELD & COMPANY
Washington and Wabash Store Hours, 9:45 a. m. to 5:45 p. m.

FIELD-FIFTY FLANNEL SUITS

$50

A Field-Fifty flannel is a great basic suit for any man's wardrobe. When teamed with town accessories it's perfect for business wear. When worn with country accessories it fits into the rural scene. Field-Fifty flannels are tailored by hand. That means that they fit well and hold their shape. Single- and double-breasted models with a great amount of style in attractive blue-grays, grays and browns. Solid shades and chalk stripes.

THIRD FLOOR

THE STORE FOR MEN—MARSHALL FIELD & COMPANY

NEW DEAL HELD AT FAULT IN U. S. MUDDLING ON OIL

Inquiry Witness Assails Lack of Program.

BY ORVILLE DWYER
[Chicago Tribune Press Service.]

Springfield, Ill., April 13.—Samuel F. Peterson, an engineer for the state's oil and gas division, today told the joint legislative commission which is investigating the petroleum situation that gasoline rationing would not have been necessary, at least to its present extent, if the Roosevelt administration had started a defense oil program in 1937 when the President at Chicago "abandoned neutrality."

Peterson, answering questions by Atty. George Arthur of Chicago, counsel for the commission, said that Japan started a war oil program after President Roosevelt made his Oct. 5, 1937, Chicago speech. He asserted that oil shipments to the Japanese increased and later there was a shortage of gasoline drums because of shipments across the Pacific.

Much Gas Available.

Peterson, who joined the state department of mines and minerals in 1941, said he has had 25 years' of experience in the oil business. He said he served as chief geologist for oil companies in Oklahoma and Mexico, and from 1921 to 1939 he was an oil and gas producer in Oklahoma and Kansas.

"Before the war," Peterson testified, "consumption of oil was about 3½ million barrels a day. That took care of everything. Now about 1½ million barrels a day are being required for the war, but we still seem to have the same 3½ million barrels a day available for civilian use, because our own production is 4,400,000 barrels a day and we get an additional 600,000 barrels a day

Plan Thoro Inquiry.

from South America."

Peterson further testified that gasoline consumption for civilian use, which in 1941 was 71 million million gallons a day, last year dropped to 57 million gallons—a decrease of 14 million gallons a day.

Both Arthur and Rep. Lyle Prescott [R., Dixon], the chairman, indicated the commission will make an exhaustive inquiry into the government's claims of an oil shortage.

HOLD SERVICES TOMORROW IN DOUBLE DEATH

Services for John J. Kelly, 74, a retired police sergeant, and his daughter, Mrs. Thomas J. Hussion, 53, will be held at 11 a. m. tomorrow in St. Leo's church, 7750 Emerald av. Mr. Kelly, who was on the force from 1894 to 1928, died Wednesday in his home, 7916 Green st. Mrs. Hussion, of 7954 Ingleside av., fainted when she heard of his death and was injured fatally in a fall from a porch. Mr. Kelly is survived by his widow, Mary; two sons, Lt. Laurence F. of the Waukegan police department and John J. Jr. of Lyons, Cal., and a daughter, Mrs. John Macfarlane of Arcadia, Cal. Mrs. Hussion is survived by her husband and a daughter, Mrs. Bette J. Dwan.

OFFICIAL WEATHER FORECAST

The United States weather bureau forecast for today and tomorrow and yesterday's table of records follow:

INDIANA: Mostly cloudy today and tomorrow with showers and thunderstorms tonight and most of tomorrow; light showers in north today; warmer in south today and cooler in north tomorrow; increasing winds.

LOWER MICHIGAN: Partly cloudy to cloudy today and tomorrow; showers in southwest today and south tonight and tomorrow; no decided change in temperature.

UPPER MICHIGAN: Partly cloudy with with little change in temperature today and tomorrow; moderate winds.

WISCONSIN: Mostly cloudy today and tomorrow; showers in south today and tomorrow night and in extreme southeast tomorrow; somewhat cooler today and tonight.

IOWA: Cloudy today and tomorrow; showers and occasional thunderstorms today and in south tonight and tomorrow; somewhat cooler today and tonight; fresh to strong winds.

MINNESOTA: Mostly cloudy and cooler today and tonight; showers in southeast this morning; partly cloudy tomorrow with little change in temperature; fresh to strong winds in south today.

Place of observation. State of weather. April 13, 7:30 p. m. Central war time.	Highest last 12 hours.	Lowest last 24 hours.	Precipitation last 24 hrs.
East central states—			
Carbondale, clear	65	35	...
CHICAGO, cloudy	63	36	...
Cincinnati, cloudy	64	31	...
Cleveland, clear	54	29	...
Columbus, cloudy	58	30	...
Detroit, clear	58	33	...
Escanaba, clear	51	28	...
Grand Rapids, clear	56	27	...
Green Bay, cloudy	55	33	...
Indianapolis, cloudy	61	32	...
Louisville, clear	65	32	...
Madison, cloudy	65	33	...
Marquette, cloudy	44	31	...
Memphis, clear	67	37	...
Milwaukee, cloudy	62	33	...
Nashville, clear	66	34	...
S. Ste. Marie, clear	38	25	...
Traverse City, clear	48	24	...
West central states—			
Bismarck, cloudy	60	42	...
Des Moines, cloudy	62	31	Tr.
Dubuque, cloudy	61	35	...
Duluth, cloudy	45	26	...
Kansas City, cloudy	71	42	...
Little Rock, cloudy	67	45	...
Minneapolis, rain	62	33	.03
Oklahoma City, cloudy	73	44	...
Omaha, cloudy	69	39	...
Rapid City, cloudy	59	42	...
St. Louis, cloudy	65	37	...
Sioux City, cloudy	66	42	...
Wichita, rain	68	44	Tr.
Williston, cloudy	53	34	Tr.
Eastern states—			
Atlanta, clear	68	40	...
Boston, cloudy	52	36	Tr.
Buffalo, clear	47	28	...
Eastport, cloudy	39	33	.11
New York, clear	56	39	...
Philadelphia, clear	58	37	...
Pittsburgh, clear	55	29	Tr.
Washington, clear	63	39	...
Gulf states—			
Abilene, clear	81	50	...
Amarillo, cloudy	80	43	...
Brownsville, cloudy	78	62	...
El Paso, clear	76	56	...
Fort Worth, cloudy	76	50	...
Galveston, clear	70	61	...
Jacksonville, clear	63	54	...
Miami, cloudy	85	70	...
New Orleans, cloudy	65	52	...
San Antonio, cloudy	74	50	...
Tampa, cloudy	80	61	...
Mountain states—			
Albuquerque, cloudy	63	55	...
Boise, rain	51	37	.03
Cheyenne, rain	54	33	Tr.
Denver, rain	55	34	.18
Havre, cloudy	51	35	...
Helena, cloudy	48	32	...
Phoenix, cloudy	70	59	Tr.
Pueblo, cloudy	65	37	Tr.
Salt Lake City, cloudy	52	34	.09
Pacific states—			
Fresno, cloudy	68	41	...
Los Angeles, missing	M.	42	M.
San Francisco, rain	58	47	M.
Portland, cloudy	51	42	.26
San Diego, cloudy	66	54	...
Seattle, cloudy	53	40	.14
Spokane, rain	47	36	.05
Yuma, clear	78	M.	Tr.

M—Missing.

DILIGENTI QUINTS TO BE 9 MONTHS OLD TOMORROW

(Picture on back page.)

BUENOS AIRES, Argentina, April 13 (AP).—On Saturday the five babies who Franco Diligenti said were born to his wife last July 15 will be nine months old, but there will be no festivities until they round out their first full year.

The babies have been accepted as authentic quintuplets by Dr. Jose Alejandro Beruti, head of the obstetrical department of the University of Buenos Aires school of medicine. All are in perfect health. Mrs. Diligenti, however, still is keeping her fingers crossed. "Until they are a year old, I can't be content," she said today. "You can imagine how I am looking forward to their first birthday."

Meanwhile the three girls and two boys are living a normal life in the Diligenti home. Their father says the infants are musically inclined and that when he sits down at the piano all five stop playing to listen to the music.

SIDLEY, MALTED MILK HEIR, SUED FOR SEPARATION

William Horlick Sidley, 31, Racine [Wis.] malted milk fortune heir, was named defendant in a separate maintenance suit filed yesterday in Superior court on behalf of his wife, Mrs. June Anderson Sidley.

Mrs. Sidley, originally of Le Roy, McLean county, charged Sidley with cruelty and habitual drunkenness and alleged he had kicked her and blackened her eyes last fall and afterward threatened her life. She said she left their home in the La Salle hotel after he violated his pledge to quit drinking and kicked her again.

The Sidleys were married at Yuma, Ariz., on Sept. 19, 1942, a year after Sidley was rejected for the draft because of defective vision and sinus infection. Sidley, reached at the hotel, said he might issue a statement about his wife's allegations after he confers with his attorneys today.

BURGLAR SEIZED; POLICE HUNT 2 PALS ON ROOFS

Rooftops near Halsted st. and Blue Island av. were searched by Maxwell st. police squads early today for two accomplices of a burglar they trapped in the Mena Electric company store at 809 S. Halsted st.

The captured thief, John Rizzi, 27, of 921 S. Laflin st., was injured in a scuffle with policemen and removed to the Bridewell hospital. His accomplices fled thru a hole they had cut in the roof to enter the radio store.

Before passersby called the police the three intruders had tunneled their way into a Mexican art store adjoining the radio store, at 807 S. Halsted st. From both stores the thieves had removed $100 in currency and about $400 worth of merchandise, which they loaded into an automobile parked at the rear.

DRIVER WHO DIED IN CRASH LISTED AS HEART VICTIM

A. O. Huston, 56, Mishawaka, Ind., apparently died of a heart attack yesterday when his empty gasoline motor truck trailer ran off Industrial highway near Chase st., in Gary, and struck a tree.

Richard McKenna, 85, of 4325 Maypole av., a retired railway mail clerk, died in Garfield Park hospital of injuries he incurred April 3 when he was struck at Madison st. and Karlov av., by an automobile driven by Andrew King, 45, of 2834 George st.

Truck Slips from Jack; Man Crushed to Death

Edward G. Johnston, 63, of 4653 Erie st., a tuck pointer, was crushed to death last night under his truck in a private garage at the rear of 4657 Erie st. He had jacked up the truck for repairs, and crawled under it. The jack slipped, and he was pinned on the floor and against a side wall by the underbody and side of the truck. He was found dead by his wife, Fannie.

[ADVERTISMENT]

Wanted! Men and Women Who Are Hard of Hearing

To make this simple, no risk hearing test, if you are temporarily deafened, bothered by ringing, buzzing head noises due to hardened or coagulated wax (cerumen), try the Ourine Home Method test that so many say has enabled them to hear well again. You must hear better after making this simple test or you get your money back at once. Ask about Ourine Ear Drops today at Walgreen, Liggett's, Stineway's and drug stores everywhere.

OBITUARIES

Warren P. Beaubien.

Warren P. Beaubien, 51, of 1920 Wespark av., Whiting, a great-grandson of Mark Beaubien, who operated the first hotel in Chicago, died yesterday after a month's illness. He was employed in the drafting department of the Standard Oil company. Surviving are his widow, Bernice; a son, Mark, and a daughter, Mrs. Helen Jeanne Hayford. Services will be held at 2 p. m. Sunday in the Plymouth Congregational church, Whiting.

William R. Robinson.

Policeman William R. Robinson, 57, a patrolman operator at the Englewood station, but recently assigned to the office of civilian defense signal office in Englewood, died yesterday in his home at 635 W. 62d st. of a heart ailment. Robinson had been a member of the force since 1912. He is survived by his widow, Mary, and a son, George, a teacher in Parker High school.

Prince Genero de Bourbon.

SEVILLE, Spain, April 13 (AP).—Prince Genero de Bourbon, 72, died yesterday near Cannes, France, from injuries suffered in a recent automobile accident, his brother, Prince Don Carlos, was informed today. He left Spain when the republic was proclaimed in 1931. His widow, the Countess de Villa Colli, survives.

Charles J. Shreffler.

Charles Jacob Shreffler, 91, a life resident of Kankakee county, died yesterday in his home in Kankakee. He was a 60 year member of the Wilmington Masonic lodge. There are no immediate survivors. Services will be held at 2 p. m. tomorrow.

HOUSE HUNTING MARTIN SCOUTS IN FROM SOUTH

(Picture on back page.)

Purple martin scouts, harbingers of spring, arrived yesterday in Chicagoland to seek comfortable living quarters for relatives and friends.

Despite the fact that many of the area's martin houses still were boarded up to discourage house hunting starlings and sparrows, the scouts were able to locate several newly conditioned houses for the martins who soon will join them.

The temperature at 4 o'clock yesterday afternoon was 63 degrees and high school boys played hookey from their studies to loll in the warm sunshine. Children played in school yards without coats and hats.

Floods along the Illinois and Wabash rivers intruded on the areas which already had been hit by tornadoes and violent thunderstorms, and at Morris, Ill., where the flood stage is 13 feet, the river was 17.3 feet deep. A reading of 14.8 feet was reported at Havana, Ill., where the flood stage is 14 feet.

BRANDING FURS TOO EXPENSIVE, INDUSTRY SAYS

Louis E. Himmel, president of the Associated Fur Industries, protested to the city council judiciary committee yesterday that an ordinance proposed by Mayor Kelly to require identification brands, or marks, on each pelt of fur coats costing more than $250 would be "excessively expensive" to the industry.

Ninety per cent of the coats are manufactured in New York, he said, and the ordinance would make it necessary for Chicago dealers to take each coat apart for marking. The branding would be a "tremendously big job," he said, on coats such as mink-paws, which contain more than 1,000 skins. The committee postponed its decision for 30 days, and asked Himmel to present further arguments.

"I'll be at that next committee meeting," Mayor Kelly said, "and fight out this proposal. The ordinance would reduce fur coat thievery, and would make it easier to get convictions."

JOHN J. NOLAN LEFT $675,000, COURT IS TOLD

John J. Nolan, once termed Chicago's first bootleg millionaire, left an estate of $675,000 to his sister, Mrs. Agnes McCue of 1045 Park av., River Forest, John D. Kieley, an assistant United States district attorney, yesterday told Judge John W. Kern, presiding in a federal tax court hearing in the Appellate court building at 1212 Lake Shore dr.

The internal revenue department is seeking a judgment of $261,000 against Mrs. McCue, as custodian of Nolan's estate, for estate and income taxes and penalties. Mrs. McCue said her brother made her an outright gift of $300,000, and transferred another $300,000 to her in bonds and real estate in payment of a loan.

Nolan, said by government officials to have made $5,000,000 from beer during prohibition, died June 28, 1937. He lived in Lyons and operated a brewery in Kankakee.

GAIN IN CASES OF MENINGITIS REPORTED HERE

The incidence of meningitis in Chicago and Cook county is greater this year than in 1943, health officials said yesterday.

Dr. Herman N. Bundesen, president of the board of health, reported 269 cases, resulting in 57 deaths, in the city this year, compared with 73 cases and 16 deaths during the comparable period a year ago. Dr. Edward A. Piszczek, county health officer, said there have been 453 cases up to April 10, compared with 174 last year.

Meningitis is most prevalent in war time, they said, and there is special susceptibility to the disease among men and women who work long, hard hours.

A PHYSICAL EXAMINATION WILL SATISFY YOUR MIND

If you are inclined to worry about the state of your health, there is nothing like a routine physical examination to satisfy your mind. For it will either show you to be in good shape or indicate what steps should be taken to get you back in condition.

Organized by public-spirited citizens as a corporation "NOT-FOR-PROFIT," the Public Health Institute asks but $3.00 for a physical examination that includes careful venereal tests and provides for a check of your heart, lungs, nervous system, blood pressure, etc.

FOUNDED FOR PUBLIC PROTECTION · PUBLIC HEALTH INSTITUTE · NOT FOR PROFIT

PUBLIC HEALTH INSTITUTE

Organized for Public Service as a Corporation "Not-for-Profit" Under the Laws of the State of Illinois

Men—159 N. Dearborn St. ★ Women—169 N. Dearborn St.
Men and Women—129 E. 31st St.

10 A. M. TO 8 P. M. DAILY, EXCEPT SUNDAY. CEN. 9383

OFFICERS AND TRUSTEES

Joseph H. King, President
Thomas R. Gowenlock, Vice President
Albert A. Sprague, Chgo. Rapid Transit Co., Vice Pres. and Treas.
A. A. Carpenter, Vice President
David A. Crawford, Pullman Company, Vice President
Fred G. Gurley, Atchison, Topeka & Santa Fe Railway Company
Nathan William MacChesney, MacChesney, Becker & Wells
James A. Cunningham, Peoples Gas Light & Coke Co.
Marshall Field
Donald P. Welles
Hughston M. McBain, Marshall Field & Company
James Simpson, Jr.
C. J. Whipple, Hibbard, Spencer, Bartlett & Company

Pair Found Dead; Believe They Drank Paint Thinner

Walter Socha, 50, and Casimer Kielbasa, 64, were found dead yesterday in their flat at 825 Milwaukee av. after they were seen drinking from a bottle which police believe contained paint thinner.

UNDERTAKERS

Lain & Son
Funeral Service Information

SOUTH SIDE CHAPEL
63D AND HARVARD-AVENUE.
PHONE WENTWORTH 0025.

FRIDAY.
KUBA—Emil. 9:30 a. m. in church.
PIPHER—George W. 2 p. m. at chapel.
SATURDAY.
CROMWELL—William A. 2 p. m. at chapel.
LANE—Abbey L. 11 a. m. in church.
SCHRIER—Raymond O. 3 p. m. at chapel.
MONDAY.
ROBINSON—William R. 2 p. m. at chapel.

NORTH SIDE CHAPEL
5501 NORTH ASHLAND-AVENUE.
PHONE LONGBEACH 2646.

FRIDAY.
BURSON—George D. 2 p. m. at chapel.
SOMMERFIELD—Erna. 10 a. m. in church.
STEVENS—Charles W. 10 a. m. at chapel.
SATURDAY.
CARLSEN—Ralph. 2 p. m. in church.
GREENHOFF—Earl. 3 p. m. at chapel.
SERVICES TO BE ARRANGED.
GLOVER—George W.
ROEDER—Mary Susie.

BEVERLY CHAPEL
2121 WEST 95TH-STREET.
PHONE BEVERLY 2182.

FRIDAY.
LANZ—Hans W. 3 p. m. at chapel.
SATURDAY.
BAXA—George. 4 p. m. at chapel.

A DISTINGUISHED SERVICE
The impressive character of Skeeles-Biddle services is due to 69 years of experience, plus the incomparable facilities of Colonial Chapel.
"DISTINCTIVE, BUT NOT EXPENSIVE."
SKEELES-BIDDLE Colonial Chapel
7838 COTTAGE GROVE. RAD. 0220.
Air conditioned. Free Parking Space.

JOHN CARROLL SONS
"HOME FOR FUNERALS"
ERIE AT WABASH WHI. 6060
4542 RAVENSWOOD LON. 0305

C. H. JORDAN & CO.
FUNERAL HOME. 200 E. ERIE-ST.
90 YEARS' SERVICE. SUP. 7709

MONUMENTS AND MAUSOLEUMS
CEMETERY MARKERS. MONUMENTS AT Savings. Sears-Roebuck, State-st., Basemt. Also at Irving Park and Cicero-avenue.

CEMETERIES
FAIRMOUNT Cemetery—14 graves; lot 11, section 9; make me an offer. Call office for value. Mary Langdon, 602 E. Home-av., Flint [5], Mich.

DEATH NOTICES

In Memoriam

ALLEN—Irene Frost Allen, April 14, 1943.
Time takes away the edge of grief,
But memories turn back every leaf.
MOTHER AND SISTERS.

KASPER—Edward Kasper, April 14, 1942.
Only God knows how we miss you.
LOVING PARENTS AND BROTHER.

REIMERS—Alfred H. Reimers. In sad and loving memory of our dear husband and daddy, who passed away two years ago today.
In our Father's land on high,
Where there is no night or pain,
We shall all be reunited.
Happiness shall reign again.
LOVING WIFE GERTRUDE AND DAUGHTER BETTY LOU.

ADAMCZYK—Rose Adamczyk, nee Kujawa, of 1710 N. Talman avenue, beloved wife of Vincent. Funeral Saturday, at 10 a. m., from chapel, 2649 Hirsch street, to St. Fidelis' church. Interment St. Adalbert's. Hum. 4273.

ANDERSON—Henrietta J. Anderson, beloved wife of the late Victor, loving mother of Mrs. Hildur M. Buchanan, dear sister of Mrs. Hilma Lundin and Mrs. Tina Johanson. Services Saturday, April 15, at 2:30 p. m., at funeral home, corner of 79th and Aberdeen. Interment Oak Hill.

BAXA—George Baxa of Lisle, Ill., suddenly, April 4, 1944, beloved husband of Pearl Baxa, fond father of Betty Anne, Linda June, and George Jr., son of Carl Baxa. Services at chapel, 2121 W. 95th street, Saturday, April 15, at 4 p. m. Interment Mount Greenwood. Arriving Chicago Saturday a. m.

BEAUBIEN—Warren P. Beaubien, of 1920 Wespark avenue, Whiting, Ind., beloved husband of Bernice Stratton Beaubien, fond father of Mark Beaubien and Mrs. William O. Hayford, fond brother of Mrs. E. J. Shaeffer and Mrs. Carl Crawford, son of the late Henry and Bertha Beaubien. Resting at funeral home, 1620 Indianapolis boulevard, Whiting. Funeral Sunday, April 16, 2 p. m., at Plymouth Congregational church, 119th street and Stanton avenue, Whiting. Interment Wheaton, Ill. Member of Whiting lodge, No. 613, F. & A. M., Whiting post, No. 80, American Legion, Zeta Psi fraternity, U. of Ill.

BECKER—Anna Becker, beloved daughter of the late Mathias and Gertrude Becker, fond sister of John M. and the late Peter, Barbara Widua, Mathias, Katherine Stephan, and Nicholas Becker. Funeral Saturday, at 9:30 a. m., from late residence, 2453 Wilson avenue, to Queen of Angels church. Interment St. Joseph's cemetery. For information, Rav. 0266.

BEHRMANN—Sophie Clamage Behrmann, beloved mother of Earl Clamage, sister of Rebecca Gillis and Belle Salzman. Service at chapel, 936 E. 47th street, Friday, April 14, at 11 a. m.

BENNETT—Clarence [Pye] Bennett of Saratoga hotel, 27 S. Dearborn street, beloved brother of Annie, Albert, Frank, Mary Dennis of Kansas City, Mo., and Mabel Halley. Services Saturday, 12:30 p. m., at funeral home, 6915 Wentworth avenue. Interment Kankakee, Ill.

DEATH NOTICES

BERBERICK—Herman Berberick, dearly beloved husband of Anna [nee Wagner], fond father of Roselle and Staff Sgt. Leonard, brother of Millie, Fannie, Minnie, Carrie, Sol, Alma, Mabel, and the late Bert. Funeral Saturday, April 15, at 8:30 a. m., from chapel, 5917 Irving Park, to St. Pascal's church. Interment St. Joseph's cemetery.

BERGMAN—Hilda C. Bergman, April 12, 1944, of 2430 N. Fairfield avenue, beloved mother of Victor F., sister of Mrs. Emma Nordstrom. Services at chapel, 2701 N. Clark street, Saturday at 3 p. m. Interment private.

BLADES—Bennie F. Blades, son of John and the late Cora Blades, brother of Dan, Ethel Kean, and Jessie Goodwin. Funeral Saturday, 2 p. m., at chapel, 2346 W. Madison-st. Interment Forest Home, Sioux City, Ia., papers please copy.

BLUMBERG—Carl J. Blumberg, late of 4130 N. Leavitt street, beloved husband of Anna, fond father of Carl E., Gustav, Harry, Arthur, Walter, and George, grandfather of two grandchildren. Funeral Saturday, April 15, 3 p. m., at chapel, 3805-07 Lincoln-av. Burial Ridgewood.

BOOTH—Patricia Booth, nee Gazelle April 11, late of 6455 S. Claremont avenue, loving wife of Richard, beloved mother of Thomas and Charon Ann, daughter of Thomas and Wadia, sister of Joseph and George, U. S. A., Elias, U. S. A. A. C., Josephine, Mary Oswald, and Neverda Klaus. Funeral Saturday, April 15, 9 a. m., from chapel, 7133 S. Western avenue, to St. John the Baptist church, 1247 S. Washtenaw avenue. Interment St. Mary's. Prospect 0776.

BRAUCH—Fred W. C. Brauch, beloved husband of Ada, loving father of Nora Kirkwood, Violet Melin, Mrs. E. Evans, James F., and Walter G., grandfather of Mary Louise, Della Rae, and Gary, loving brother of George Brauch, Mrs. Clara Warner, Mrs. G. Ansley, Mrs. J. Divenney, and the late Louise Claudy. Funeral Saturday, April 15, at 2 p. m., at chapel, 1567 Maple avenue, Evanston. Interment Cedar Park cemetery.

CALABRESE—Paul Calabrese, 727 S. Ashland avenue, loving son of Nick and Kate, nee Spalo; devoted brother of Mike, Sgt. Joe, Rocco, Sgt. William, Mrs. Rose [Domenic] Cece, and Mrs. Catherine [Frank] Iovenelli, dear nephew of Dr. Amos De Feo, Dr. Rose Spalo, John and Gussie Spalo, Tony and Josie Natello, Louis and Christina Spalo, Mary Guerino, and Joe Spalo. Funeral Tuesday, 9 a. m., from chapel, 813 W. Taylor street, to Our Lady of Pompeii church. Interment Mount Carmel. Mon. 0449.

CAMPBELL—Robert L. Campbell, beloved husband of Elizabeth M. Services Saturday, 1:30 p. m., at chapel, 3224 Montrose avenue, under auspices of Logan Square lodge, No. 891, A. F. & A. M. Interment Forest Home.

CARLSEN—Ralph A. Carlsen of 325 Fullerton parkway, April 13, 1944, beloved husband of Corinne Field Carlsen, brother of Arnold and Dwight Carlsen. At chapel, 5501 N. Ashland avenue, until Saturday, April 15, at 1 p. m. Services at Church of Our Saviour, 532 Fullerton parkway, Saturday at 2 p. m. Burial Forest Home.

CARLSON—Ensign Harold L. Carlson, U. S. N., suddenly, in plane crash at sea, beloved son of Roy and Viola Carlson. Memorial services Sunday, April 16, 3 p. m., at Embury Methodist church, 3629 S. Leavitt street.

CARLSON—Herman Carlson, 6723 31st street, Berwyn, Ill., husband of the late Edla, fond father of Mrs. Ethel Hedberg, Clarence A., Mrs. Alice Hedges, and Kenneth C. Resting at funeral home, 6910 Windsor avenue, Berwyn, Ill. Service 2 p. m. Saturday, at the First Lutheran church, 31st street and Euclid avenue, Berwyn, Ill. Interment Mount Auburn.

CECE—See Paul Calabrese notice.

COLEMAN—Mary Eileen Coleman, late of 7758 Laflin street, beloved daughter of the late Nathan and Elizabeth Meegan Coleman, fond sister of Jane and Seaman 1st Class Nathan Michael Coleman, U. S. N. Funeral Saturday, 11 a. m., from chapel, 79th street at Loomis boulevard, to St. Sabina's church. Mass 11:30 a. m. Interment Calvary.

COLLANDER—Christine Collander, beloved wife of the late John Magnus Collander, dear mother of Mrs. Viva Lundeen and Mrs. Sylvia Miller, fond grandmother of Millard and Vernette Lundeen, sister of Mrs. Marie Wahlstrom, Mrs. Anna Halvorsen, Selma, Erick, Carl, and Victor Larson and Esther Karlson in Sweden. Services Saturday, April 15, at 1:15 p. m., at funeral home, corner 79th and Aberdeen. Interment Oak Hill.

CROMWELL—William A. Cromwell, 6850 Normal boulevard, April 13, 1944, beloved husband of Lila Talbot Cromwell, father of Pvt. Richard Hall, U. S. A., and Ruth Ann Engstrom. At chapel, 63d and Harvard where services will be held Saturday, April 15 at 2 p. m. Interment private.

DE FEO—See Paul Calabrese notice.

DENZ—Theodore Denz, April 12, late of 1409 N. Oakley avenue, husband of the late Julia, father of Mrs. Lillian Sutter, Adolph, and Albert Spira. Resting at funeral home, 2410 W. North avenue, where services will be held Saturday, 2 p. m. Interment St. Lucas'.

DICKEY—Stanley Walter Dickey, April 12, 1944, at his home, 808 Washington street, Evanston, Ill., son of the late Joseph and Eva Dicke, fond brother of Lawrence E. Dicke, Mrs. Frances Darby, and Mrs. Cecilia Klasen, uncle of Mrs. Nadine Downs, Donald Dicke, and Paul and Robert Darby. Resting at chapel, 1567 Maple avenue, Evanston. Service 10 a. m. Saturday at St. Nicholas' church, Evanston. Burial St. Adalbert's cemetery. Member of American Legion post, No. 42.

DIX—Bertha Hulda Dix [nee Kauffmann], April 12 of 2329 Geneva terrace, beloved wife of David Paul Dix, sister of Carl, Gustav, Bruno, and the late Oskar Kauffmann. Services Saturday, 2 p. m., at chapel, 2221 Lincoln avenue. Interment Montrose cemetery.

DRINAN—Bertha M. Drinan, nee Stege, beloved wife of Maurice Drinan, fond mother of Eleanor, daughter of the late Albert and Johanna Stege, sister of the late Anna Didier and William A. Stege. Funeral Saturday, at 9:30 a. m., from late residence, 4855 Wabansia avenue, to St. Peter Canisius church. Interment St. Joseph's. Information, Hum. 2773.

DVORAK—Thomas Dvorak, late of 1507 S. Keeler avenue, beloved husband of Ella, nee Lusk; loving father of Sgt. Thomas, U. S. A., and Edward, son of Thomas. Funeral Friday, April 14, at 2 p. m., at chapel, 2534 S. Pulaski road, to Bohemian National. Lawn. 3972.

FORNER—Milda A. Forner, beloved wife of Martin, dear mother of Veronica Stiska and Leona Krenger, dear grandmother of four grandchildren. Services at chapel, 6453 Irving Park road, Saturday at 3:30 p. m. Interment Irving Park cemetery.

FRISK—Bertha C. Frisk, April 13, 1944, late of 1615 Edgewater avenue, beloved wife of August Reinhold Frisk, dear mother of Betty Jane, mother and one brother in Sweden. Funeral Saturday, 3 p. m., at chapel, 5149-51 N. Ashland avenue, at Foster. Interment Acacia Park. Member of S. & D. of Svea, lodge No. 57, I. O. S. Lon. 5147.

GIUNTOLI—Palmiro Giuntoli, beloved husband of Rose [nee Ghiselli], fond father of Marguerite, Lenore, and Lt. William M. Funeral Monday, April 17, 9:30 a. m., from chapel, 5708 Madison street, to Resurrection church. Interment Mount Carmel.

GLAZBROOK—William Glazbrook of 7519 Jeffery avenue, devoted husband of Lillian, dear father of Ina, Eva, and John W. Services Saturday, 3 p. m., in chapel, 2024 E. 75th street. Burial Cedar Park.

GLOVER—George W. Glover, April 12, 1944, age 88 years, retired postoffice clerk. At chapel, 5501 N. Ashland avenue, until Friday, April 14, at 8:30 p. m. Services and interment at Decorah, Ia.

GRAHAM—Eunice E. Graham, April 13, 1944, age 84 years, of Rockford, Ill., mother of Dr. Earl E. Graham of Chicago, Roy S. Graham of Chicago, and Harold B. Graham of Rockford, Ill. Funeral at McAllister Julian chapel, Rockford, Ill., Friday, 1:30 p. m. Burial Oscaloosa, Ill.

GREENHOFF—Earl Greenhoff, 1936 Mohawk street, April 13, 1944, beloved son of the late Alma and Phil Greenhoff, brother of Irene Greenhoff. At chapel, 5501 N. Ashland avenue, where services will be held Saturday, April 15, at 3 p. m. Interment Rosehill.

GUERINO—See Paul Calabrese notice.

HALVERSON—Otis Halverson, beloved husband of Estelle, dear father of Cadet Don, coast guard A. C., and Janet, brother of Henry, Mrs. Grace Munson, and Clarence Halverson. Remains at chapel, 4138 Madison street, until Friday, 2 p. m. Burial Saugatuck, Mich.

HALVORSEN—Emma Halvorsen [nee Johnsen], beloved wife of Anton, fond mother of Helen Carroll and Beatrice Rydwald, dear sister of Sadie Figved, John, Orville, and Ruth Delort. Services Saturday, 3 p. m., at funeral home, 3301 Fullerton avenue. Interment Mount Olive.

HAUSSEN—William Haussen, at St. Petersburg, Fla., beloved husband of the late Ella, devoted father of Ella Gilbert, Cora Coughlin, William F., and the late Clara Walker, dear grandfather of five grandchildren and two great-grandchildren, fond brother of Louis and Edward Haussen, Carrie Howard, and Amelia Gramith. Funeral Saturday, April 15, 1:30 p. m., at funeral home, 3026 Belmont avenue. Interment Oakridge cemetery. Member of Koerner lodge, No. 756, I. O. O. F. Inf., Jun. 4200.

HEGG—Oscar T. Hegg of 617 Park avenue, River Forest, beloved husband of Naomi, dear father of 1st Lt. Wendell Hegg and Evelyn Hegg Koon. At rest and services at chapel, 523 Lake-st., Oak Park, Saturday, 3:30 p. m., under auspices of River Forest lodge, No. 1049, A. F. & A. M. Interment Rockford, Ill. Euclid 1643.

HODITS—Frank Hodits, late of 616 N. Ridgeway avenue, beloved husband of Elizabeth, nee Kochta; dear father of Joseph and Mrs. Marie Maggio. Funeral Saturday, 8:15 a. m., from chapel, 624 N. Western-av., to Our Lady of the Angels church. Burial St. Joseph's. Arm. 7800.

HOFFMANN—Philip Hoffmann, April 11, husband of the late Barbara Smith Hoffmann, father of Robert J. Hoffmann, Antoinette M. Baynes, Julia H. Dunning, Lillian M. Mick, and Frances L. Riley. Funeral Saturday, 9:30 a. m., from the late residence, 512 Ridge-rd., Wilmette, to St. Joseph's church. Burial St. Joseph's.

HOLDSWORTH—Phyllis E. Hopkins Holdsworth of 10172 Malta street, beloved wife of Capt. Wallace G., 112th Inf., U. S. A., loving mother of Wallace G. Jr., fond daughter of O. E. Hopkins, sister of George, Robert, Maryann, and Jack. Resting at funeral home, 9900 S. Throop street, until Sunday, 11 a. m. Interment Monday morning, Lafayette, Ind.

HOLLIS—Donna Jean Hollis, darling daughter of William and Dorothy Hollis, dear sister of William Jr. Services Saturday, at 2 p. m., at funeral home, 3301 Fullerton avenue. Interment Mount Olive.

HOMANN—Charles Homann, late of 567 Provident avenue, Winnetka, Ill., beloved husband of Inger Homann, dear father of Mrs. Grace Armstrong, Augusta, Charles N., Pvt. Frederick H., U. S. A., and T. M. 2d Class Robert W. Homann, U. S. N., grandfather of Frederick W. Homann, brother of Mrs. Louise Larson, Mrs. Lenore Popple, and Gustave F. Homann. At rest at funeral home, Linder avenue and Tower road, Hubbard Woods. Services Saturday, April 15, 2 p. m., at St. John's Lutheran church, Wilmette and Park avenues, Wilmette. Interment Memorial Park.

HOPKINS—See Holdsworth notice.

HUSSION—See John J. Kelly notice.

HUSSION—Maym K. Hussion [nee Kelly], suddenly, beloved wife of Thomas J., fond mother of Bette J. Dwan, grandmother of Earl and Allen Dwan. Funeral from mother's residence, 7916 S. Green street, Saturday, at 10 a. m., to St. Leo's church. Interment Holy Sepulchre cemetery.

IOVENELLI—See Paul Calabrese notice.

JORDAN—James A. Jordan, beloved husband of the late Elizabeth Ferguson Jordan, fond father of Sgt. James, U. S. A., Chief Petty Officer Michael, U. S. N., Mary, Marguerite Van Grimbergen, Catherine, John, and the late Ellen, son of the late Michael and Mary Bray Jordan, brother of Elizabeth, John, Harvey, May Felton, Marguerite, Julia Rule, William, and the late Theresa Beavers. Funeral Saturday, April 15, at 9:30 a. m., from chapel, 3604 Ogden avenue, to Epiphany church. Burial Mount Carmel cemetery. Charter member Cardinal council, K. of C.

KALITA—John Kalita, beloved husband of Stefanie, loving father of Cecilia, Wanda, Adeline, Stanislaus, Olga, Alice, and Jean, dear brother of Stanislaus. Funeral Saturday at 11:30 a. m., from chapel, 3601 W. Diversey avenue, to St. Hyacinth's church. Burial St. Adalbert's. Spa. 6880.

KASTEN—William Kasten, beloved husband of the late Minnie, dear father of Mrs. Lillian Niemann, George and John Kasten, brother of Emma Heppner and Albert Kasten. Services Saturday, April 15, at 3 p. m., at funeral home, 3440 N. Central-av. Burial Waldheim. Kildare 5420.

KAUB—Annie Kate Kaub, April 13, beloved wife of John W., fond mother of George H. and William E. Services Saturday, 3 p. m., at funeral home, 5200 N. Western avenue, corner of Foster. Interment Wunders cemetery.

KELLY—John J. Kelly, suddenly, beloved husband of Mary, nee McGrath; devoted father of Lawrence F., Mrs. John F. Macfarlane, John J. Kelly, and the late Mrs. Thomas J. Hussion. Funeral from late residence, 7916 S. Green street, Saturday, at 10 a. m., to St. Leo's church. Interment Holy Sepulchre cemetery. Member of P. B. A. and Holy Angels court, No. 179, C. O. F.

KILLEN—John Killen, beloved son of Catherine [nee Burke], and the late Austin J., fond brother of Mrs. Rosemary Yarr Baker, Mrs. Catherine Rocks, Mrs. Betty Olson, Mrs. Margaret Burke, Jayne, Vincent, Mrs. Anabelle Sheehan, and Corp. James, U. S. army. Funeral Saturday, April 15, at 10 a. m., from chapel, 406 S. Cicero avenue, to St. Thomas Aquinas' church. Interment Calvary. Austin 4070.

KUNCL—Louise Kuncl, nee Huml, 3418 W. 53d place, devoted mother of Anna Kruckow, Charles, and Louise Forman. Funeral Saturday, 1:30 p. m., at chapel, 5218 S. Kedzie avenue. Interment Bohemian National. Pros. 3810.

KURAK—Margaret Kurak [nee Dudkowski], late of 8446 S. Marshfield avenue, loving wife of Joseph, dear mother of Stella Jaske, Josephine Quinn, Genevieve Root, Irene De Vries, and John Kurak. Funeral Monday, April 17, 9:30 a. m., from chapel, 1734 W. 48th street, to St. Joseph's church. Interment Resurrection.

LANE—Abby E. Lane, April 11, 1944, former principal of the Carter Practice school, Chicago, aunt of Mrs. Edna Lane Grams of Sturgis, S. D. At chapel, 63d and Harvard, until 8:30 a. m. Saturday. Services at Christ church, 65th street and Woodlawn avenue, Saturday, April 15, at 11 a. m. Interment Rosehill.

LEHMANN—Katherine Lehmann [nee Kleefisch], beloved wife of the late William, fond mother of William A., Mrs. Evelyn Stedman, Frank A., Mrs. Clarice Green, Mrs. Bernice Paxton, and Walter C., grandmother of six grandchildren. Resting at funeral home, 3918 Irving Park road. Service Saturday, at 2 p. m. Interment Mount Emblem cemetery. Member of Mayfair chapter, No. 936, O. E. S.

LOMASNEY—The Rev. Patrick J. Lomasney, S. J., faculty member of Loyola university, son of the late Edmond and Alice, brother of William A. and the late Maurice, Catherine Obrien, Mary Mackin, and Margaret Noonan. Remains at Loyola university faculty building, until noon Friday, thereafter in state at St. Ignatius' church. Office of the Dead, 10 a. m. Saturday, April 15, Mass 10:30 a. m. Interment All Saints. Rogers Park 1617.

MAGGIO—See Frank Hodits notice.

MAHONEY—Bridget Mahoney, nee Lyden, beloved wife of Daniel, fond mother of John T., Daniel F., and Julia H., sister of Mrs. Mary Barrett and the late Anne, Peter, Patrick, John, and Martin Lyden. Funeral from residence, 1522 E. 74th street, Monday, 9 a. m., to St. Laurence's church. Burial Holy Sepulchre. Native of Partry, County Mayo, Ireland. Pul. 0372.

MANSFIELD—Joseph Francis Mansfield, beloved husband of Delia [nee Lally], fond father of Joseph Jr., Marjorie, Vivian, Eileen, and Jeanette, grandfather of Richard, Vivian, Jackie, Robbie, Colleen, Jimmy, Judy, and Jeffery. Funeral Saturday, 8:30 a. m., from funeral home, 2843 N. Clark street, to Our Lady of Mount Carmel church. Interment St. Joseph's cemetery. New Haven, Conn., papers please copy.

MATYKANES—Dominick Matykanes, beloved father of Adeline Schmit, stepfather of Martha Truppa, Carl, Joseph, and Oscar Safran. Funeral Monday, 8:30 a. m., from chapel, 1410 N. Ashland avenue, to St. Vincent Ferrer church, Lathrop and North avenues. Interment St. Adalbert's cemetery.

MEEGAN—See Mary Eileen Coleman notice.

MEYERS—Edward J. Meyers, beloved husband of Nellie, dear brother of Charles, Anna Giard, Minnie Wuerfel, Clara Brock, Gertrude, and the late Louis, George, and Albert. Services Saturday, 1 p. m., at Sauganash Community church, 4151 Peterson avenue. Resting at his late residence, 6134 Kirkwood avenue. Interment Oakridge.

MIERENDORF—Walter H. Mierendorf, dearly beloved husband of Caroline Nespor Mierendorf, fond father of Walter, Fred, Donald, and Robert, brother of Bertha Dewey, Caroline Harless, Otto, and Joseph Mierendorf. Resting at funeral parlors, 2438 W. 63d street. Services Saturday, April 15, at 1:30 p. m., at Marquette Manor Baptist church, 60th and S. California avenue. Interment Evergreen cemetery. Prospect 8300.

MUELLER—Henry C. Mueller of 2149 Warner avenue, beloved husband of Emily, nee Wurster; fond father of Edna Danford, Harry J., and Hilbert V., grandfather of Phyllis and Lois Danford, Keith, Carol Joy, Robert, Carol Ruth, and the late Donald, dear brother of Mary Leiseman of Reedsburg, Wis. At chapel, 3905-07 Lincoln avenue, where services will be held Saturday, at 3 p. m. Interment Montrose.

NATELLO—See Paul Calabrese notice.

NYQUIST—Charles J. Nyquist of 1228 Roscoe street, beloved husband of Alice, nee Griffin; fond father of Fern E. Laude, Gordon A., Seaman 2/c, U. S. N., and Staff Sgt. Charles W., U. S. A., grandfather of Patricia Ann, brother and sisters in Sweden. At chapel, 3905-07 Lincoln avenue, where services will be held Monday at 1:30 p. m. under auspices of Kelvyn Park lodge, No. 1075, A. F. & A. M. Interment Acacia Park. Member of Chicago Surface Lines union.

O'CONNELL—Michael J. O'Connell, late of 7806 S. Ashland avenue, beloved husband of Margaret O'Keefe O'Connell, devoted father of Mary Sink, Betty Myers, Eugene M., Dennis J., and John P. O'Connell. Funeral Saturday, April 15, at 9 a. m., from funeral home, 1018 W. 79th street, to Little Flower church. Interment Mount Olivet. Late member of Street Car Men's union, local No. 241.

OLSEN—Gilbert N. Olsen, beloved son of Mrs. Olevine Olsen, dear brother of Mrs. Tora Anderson and Alfred. Services Saturday, 2 p. m., at funeral parlors, 1939 W. 35th-st. Burial Archer Woods.

OLSEN—John Olsen of 1617 W. Grand avenue, beloved husband of the late Emma, nee Andersen; fond father of Minnie, Elmer, Rose, Thorsten, Thora, Jennie, Edna, and Capt. Ronald A. Olsen, U. S. A. Funeral Saturday, April 15, 2 p. m., at 1618 W. Grand avenue. Burial Mount Olive cemetery.

PALM—Martha M. Palm, 2300 W. Washington boulevard, daughter of the late Mathias and Margaret [nee Flanigan], dear sister of Edward J. Palm and Mabel E. McCoy. Funeral Saturday, 9 a. m., from chapel, 4817 Madison street, to St. Malachy's church. Austin 1137.

REITHOFER—Mary Reithofer of 5618 S. Marshfield avenue, dearly beloved wife of Clemens, devoted mother of Mrs. Josephine Kelly, Mrs. Anna McNamara, Mrs. Marie Brooks, and Corp. Ralph Reithofer, U. S. M. Funeral Saturday, 9 a. m., from chapel, 5652 S. Ashland avenue, to St. Rose of Lima church. Mass at 9:30 a. m. Interment St. Mary's cemetery. Republic 0078.

REMPA—Walter Rempa, beloved husband of Theresa [nee Romanowski], dear brother of Edward, Steve, Victor, Joseph, Anthony, and Frances Robass Klewicz. Funeral Saturday, April 15, at 10:30 a. m., from funeral home, 3601 W. Diversey-blvd., to St. Hyacinth's church. Interment St. Adalbert's. Spa. 6880.

RINELLA—Mega Rinella of 4625 Warwick avenue, beloved wife of the late Salvatore, dear mother of Joseph, Anthony, Mrs. Ida Caracci, Henry, Louis, and the late Peter, sister of Peter and Anthony Caracci. Funeral Saturday, 10:30 a. m., from funeral home, 2500 N. Cicero avenue, to St. Bartholomew's church. Interment Mount Carmel. Berkshire 8070.

ROBINSON—William R. Robinson, 635 W. 62d street, April 13, 1944, beloved husband of Mary H. Robinson, fond father of George W. Robinson, grandfather of William, Patricia Ann, and Thomas. At chapel, 63d and Harvard, where services will be held Monday, April 17, at 2 p. m. Interment Irving Park cemetery. Member of Chicago Policemen's Benevolent assn.

ROEMISCH—Elizabeth Roemisch, nee Pfaender, late of 6140 N. Rockwell street, beloved wife of the late Wilhelm, loving mother of Mrs. Tillie Baxter, Mrs. Dora Peterson, and the late William and Edward, fond sister of Mrs. Henry Seitz and Mrs. Martin Hornung, two grandchildren and three great-grandchildren. Resting at funeral home, 7918 South Park avenue. Services Friday, April 14, at 2 p. m. Interment Oak Woods cemetery. Inf., Tri. 3055. Please omit flowers.

ROOKER—Juel Rooker, nee Carroll, beloved wife of Alfred J., loving mother of Mary Jane Niles, Alfred Thomas, U. S. N., James, and Margaret Pergler, dear sister of Thomas, fond grandmother of six. Resting at chapel, 6716 W. 16th street, Berwyn. Funeral Saturday, 9 a. m., to St. Mary of Celle church. Interment Mount Carmel. Berwyn 144.

ROTHSCHILD—Samuel Rothschild of 420 Surf street, beloved husband of the late Sadie, nee Smith; dear uncle of Perle Bleadon Rifas and Lt. William Rothschild, U. S. A., fond brother of Jennie Cohen and the late Peter, Jacob, Moses, Isaie, Annie Palnitski, and Rose Cohen. Services Sunday, 10 a. m., at chapel, 5206 Broadway. Interment Oak Woods cemetery.

RYCKOFF—Agnes Emily Ryckoff, April 13, 1944, at Presbyterian home, Evanston, Ill., wife of the late Robert E. Ryckoff, mother of Eugene H. Ryckoff and Mrs. Agnes C. Jones. Service 11 a. m. Saturday at chapel, 1567 Maple avenue, Evanston. Interment at Graceland cemetery.

SALAMAN—Elmer Salaman, April 12, beloved son of Emily, fond brother of Mrs. Doris Kipper and Roy G. Salaman. Member of Portage Park lodge, No. 1002, A. F. & A. M. Services Saturday, 1 p. m., at funeral home, 5200 N. Western avenue, corner of Foster. Interment Memorial Park cemetery.

SCHARRINGHAUSEN—Mary Scharringhausen, nee Pingel, age 81 years, beloved wife of Fred Scharringhausen, fond mother of George, Irving, and Mrs. Elsie Landmeier Sander. Resting at funeral home, 207 N. Vail avenue, Arlington Heights, Ill. Services Saturday, April 15, 1944, at 2:30 p. m., at St. John's Ev. church, Arlington Heights, Ill. Interment Elk Grove cemetery.

SCHATZ—Barbara Schatz, nee Mall, 116 W. Roosevelt road, Wheaton, wife of the late Alonzo Curtis Schatz, mother of Charles J., Arch. H., Anne Acre, Loring M., and Merton P. At rest and services, 2 p. m. Saturday, at chapel, 120 N. Hale street, Wheaton. Interment Wheaton cemetery.

SCHRIER—Raymond O. Schrier, 6720 S. Wentworth avenue, April 11, 1944, beloved husband of Margaret Schrier, nee MacDonald; son of Joseph and the late Elizabeth Schrier, brother of Walter and Pharmacist Mate 1st Class John, U. S. C. G. At chapel, 63d and Harvard, where services will be held Saturday, April 15, at 3 p. m. Interment Mount Hope.

SMITH—Max F. Smith, April 11, late of 1504 Henderson street, beloved husband of Stella, fond father of Pvt. Howard E., U. S. A., Mabel Zabresky, and the late Ruth Bauer, brother of Helen Baade, grandfather of three grandchildren. Funeral Saturday, April 15, at 10:30 a. m., from funeral home, 2056-58 Belmont avenue, to St. Andrew's church. Interment St. Joseph's cemetery.

SOMMERFIELD—Erna Sommerfield, nee Gostomske, of 828 Waveland avenue, April 12, 1944, beloved wife of Herbert, daughter of Bertha and the late August Gostomske, sister of the late William Gostomske. Funeral from chapel, 5501 N. Ashland-av., Friday, April 14, at 9:30 a. m., to St. Mary of the Lake church.

SPALO—See Paul Calabrese notice.

STEGE—See Bertha Drinan notice.

STEVENS—C. Whitney Stevens, April 11, father of Mrs. Josephine Schramm and Charles D. Stevens. Services at chapel, 5501 N. Ashland avenue, Friday, April 14, at 10 a. m. Interment Rosehill.

SUNDSTROM—Edith Sundstrom, loving daughter of Adolph and Marie, fond sister of Mrs. Clara McDougall and Arthur Anderson. Services Saturday, April 15, at 3:30 p. m., at funeral home, corner 79th and Aberdeen. Interment Oak Hill.

THOMAS—Edward Thomas, of 4729 McLean avenue, beloved husband of Frieda Boniec Thomas, fond brother of Edna Beaubien, Louis, Dolly Schoenbrodt, and the late Grace and David Thomas. Services Saturday, April 15, at 2 p. m. at funeral home, 5350 W. North avenue. Interment Forest Home. Merrimac 9890.

TUCCI—Pasquale Tucci, late of 1436 Trumbull avenue, dear husband of the late Gemma, fond father of Elvira Barabba, Pvt. Alfonso, U. S. A., A. Maddy, George, and Jimmie. Funeral Saturday, April 15, at 9:30 a. m., from chapel, 3500 W. Harrison street, to St. Agatha's church. Interment Mount Carmel. Inf., Nev. 0644.

TUPPER-WHITE—Emily Tupper-White, wife of the late Frank, mother of Hector, Aubrey, Elsie Hamilton, Olive Aby, Vera Melin, Meta Hamilton, and the late Frank O. and Kenneth, sister of Blanche Tupper of Chicago, Katherine Hoyle, George F., and Charles of England. Funeral Saturday, at 10 a. m., from funeral home, 1732 Wilson avenue, to Ascension church, La Salle and Elm streets. Interment Memorial Park.

VEARA—Shelby C. Veara, April 11, of 5055 W. Le Moyne street, beloved husband of Edna Lucille, dear father of Pvt. 1st Class Ronald Veara, U. S. A. A. C., in England, and the late Lois, fond brother of Esther and Lloyd Veara and Elsie Vennard. Services Saturday, April 15, at 1:30 p. m., at chapel, 124-126 Madison street, at Lombard avenue, Oak Park. Interment Mount Emblem.

VLASATY—Joseph A. Vlasaty of 6118 S. Richmond street, beloved husband of Anastasia, fond father of Mrs. Myrtle Uraski and Anton F. Vlasaty, grandfather of Joseph A. Uraski, brother of Mrs. Antoni Benesh, Mrs. Frances Linquist, Mrs. Tillie Bouska, and Frank Vlasaty. Services Saturday, at 2:30 p. m., at chapel, 6245 S. Kedzie avenue. Member of Praha lodge, No. 231, I. O. O. F.

WILENSKY—Ida Wilensky of 3550 W. 13th place, beloved wife of Morris, dear mother of Nathan, Jake, Sam, Esther Gerstein, Hyman, 13 grandchildren and two great-grandchildren. Funeral Sunday, 10 a. m., at chapel, 3125 W. Roosevelt road. Interment B'nai Israel, Waldheim.

WRIGHT—Charles Anthony Wright, beloved husband of Elizabeth Wright, fond father of John C. and Mrs. Edward Cody. Resting at funeral home, 1359 Devon avenue, at Glenwood. Funeral notice later.

Laura Winston to Be Bride of Ensign Wilcox

BY JUDITH CASS.

THE complications of announcing an engagement and planning a wedding when those involved are scattered from Arizona to New York are being encountered by the James Horner Winstons of Evanston. Today Mr. and Mrs. Winston are announcing the engagement of their younger daughter, Laura Janet, to Ensign Robert Byers Wilcox of the naval reserve, son of Mr. and Mrs. Edward Byers Wilcox of Winnetka.

The wedding date has been set for Saturday, April 29, but details will not be completed until Miss Winston arrives next Thursday from Poughkeepsie, N. Y., where she will be graduated the day before from Vassar college. Mrs. Winston is expected three days later from Tucson, Ariz., where she is vacationing. The ceremony will be small and simple, for Ensign Wilcox will have only a 48 hour leave from his post in Princeton, N. J.

Miss Winston was graduated from the Roycemore school before entering Vassar, where she has been head of Jocelyn house. She made her debut several seasons ago at a supper-dance at the Indian Hill club. She is a sister of Mrs. Herbert C. De Young, a former president of the Chicago Junior league, and of Robert Winston of Peoria, and Lt. [j. g.] Albert Winston, now on sea duty with the navy.

Ensign Wilcox was graduated from the North Shore Country Day school and from Harvard university, where he received his degree cum laude in 1943. At the naval reserve training school at Northwestern university he was on the battalion staff of his class. At present he is company commander at the officers' school at Princeton.

Here and There.

Before Mrs. Walter P. Paepcke left for South America the end of last week, she planned the decorations which will deck the headquarters of the Pan-American council for a tea and reception from 4 to 7 p. m. today in observance of Pan-American day. On their trip Mr. and Mrs. Paepcke expect to be gone about a month.

Mrs. Pauling Donnelley has arranged the table decorations for the party today. Pouring will be Mrs. McPherson Holt, Mrs. John Alexander, Mrs. Quincy Wright, Mrs. Carla Franklin, and Mrs. Russell Baker.

The Kent Clows and their daughter, Mrs. Lloyd Bowers, will entertain at cocktails today for Miss Shirley Hopkins and Ensign Walter J. Taylor, who will be married at 4:30 p. m. tomorrow in the Church of the Holy Spirit in Lake Forest. Later Miss Hopkins' mother, Mrs. Henry Earl Muzzy, and Mr. Muzzy will give the bridal dinner at the Onwentsia club. The club also will be the scene of a bridal luncheon which the Edward A. Cudahys are giving tomorrow, following cocktails in the T. Philip Swifts' home.

Future Events.

Many of the opera stars arriving for the two week engagement of the Metropolitan Opera company will find their calendars filled with extracurricular activities while they are in Chicago. The Chicago chapter of the American-Scandinavian Foundation has cards out for a luncheon at noon April 27 at the Kungsholm restaurant for Mr. and Mrs. Lauritz Melchior. After luncheon Fredrik A. Chramer will show his colored film on Denmark, edited from pictures taken by Mr. Melchior and the National Geographic society.

During their visit to Chicago Mr. and Mrs. Melchior will be staying with the Chramers, who will give a supper party for them and other

[Continued on page 19, col. 5]

Her Mother Aids in Current Fund Drive

[TRIBUNE Photo.]

Patricia Sproul, 10, is a student at the Sutherland school. Her mother, Mrs. Wilford R. Sproul of Beverly Hills, is working on the Ridge Service guild's current dollar drive, which will continue until May 1. Money collected will go to the Martha Washington Home for Crippled Children, the Morgan Park Home for Dependent Children, the Red Cross, war agencies, and local charitable organizations.

Women in War Work

By Dorothy Johnson

The first group of Chicago and northern Illinois women to be recruited specifically for WAC service with the army air transport command left Chicago yesterday with a contingent of approximately 100 recruits for basic training at Fort Oglethorpe, Ga.

Upon completion of the five week course the 12 ATC WACs will go to the air base at Romulus, Mich., for 90 days of additional instruction. When the second phase of training is completed they will be shipped overseas to war theaters of their own selection to work with one of the most important branches of army service. The ATC maintains air ferrying and cargo routes to battle areas.

Five of the new ATC enlistees are wives of men serving overseas: Mrs. Vivian P. Bloxom, Mrs. Hannah Pike, Mrs. Jeanette Tullock, Mrs. Frances L. Dixon, and Mrs. Yvonne L. Ogle. The first four are Chicagoans. Mrs. Ogle's home is in Danville.

A direct descendant of Daniel Boone, pioneer Indian hunter, is off on some enemy hunting herself. She is Mrs. Katrina Tye, the daughter of the Rev. and Mrs. H. V. Boone of Chicago.

Miss Herta C. Julius, another of the ATC WAC recruits, joined the army because of deep appreciation of her adopted country. She was born in Germany.

Ruth C. Stuart of Chicago is the sixth member of her family in uniform. Her sister, Lucille, also is a WAC, stationed at Fort Oglethorpe.

The most recent civilian organization to assist in WAC recruiting is the Chicago Patrolmen's club, 203 N. Wabash av., of which Harry Larson is president.

Beginning Monday the club, thru the 5,000 Chicago policemen in its ranks, will distribute special applications to women eligible to join the army. The policemen have set a goal of 150 enlistments, an entire company, for the next month.

WAC headquarters will mark the progress of the campaign, with a view to repeating it in other large metropolitan centers thruout the country.

Working with Mr. Larson and other executives of the Patrolmen's club are Lt. Wallace Aron of the army induction center, and Pvt. 1st Class Mildred Moe, whom Chicagoans may have noted as the WAC who runs the sound truck in behalf of WAC recruiting around the city.

Lt. Nell Breeden, senior WAC recruiting officer for Chicago, announces the moving yesterday of recruiting headquarters to a new office at 175 W. Jackson blvd. The WAC procurement staff now is on duty in Room A-333. The telephone number is Harrison 4390.

The Silver Wings of America club, an organization of women whose husbands, sons, and brothers wear the silver wings of the army air forces, will have its first meeting at 8 o'clock tonight in the new headquarters, Room 500, 410 S. Michigan av.

Mrs. Charles Reinlie will preside at the session, which will include reports on the club's war projects, a social period, and the welcoming of new members.

All women whose men are members of army plane crews, whether commissioned or noncommissioned, are invited to join the club. Prospective members should call Mrs. Reinlie at Mulberry 4467.

Kenilworth Club Bridge.

The Kenilworth club will have its final supper-bridge party of the season beginning at 8:30 o'clock tonight at the clubhouse.

Television Use Envisioned for City's Schools

BY LARRY WOLTERS.

Encouraged by the success of the use of radio to supplement classroom instruction, the radio council of the Chicago public school system expects every school will install its own television receiver in the post-war era, Mrs. L. Robert Mellin, member of the board of education, asserted yesterday. She addressed a meeting of the 2d district Illinois Federation of Women's Clubs at the Museum of Science and Industry.

Mrs. Mellin said the council's programs, broadcast thru its own FM station, WBEZ, and several standard broadcasting stations, are followed in school by approximately 181,000 children each week. The council, which pioneered the broadcasting of school programs into the classroom seven years ago, is now engaged in pioneering the use of FM in the school system.

"The future holds great promise," Mrs. Mellin said. "We can see the day when every classroom will be equipped with an FM receiver, when every school will have its television receiver, when, thru facsimile reproduction, radio will be used administratively in the schools." Facsimile is the transmission of printed, written, and pictorial matter by radio.

"Radio motivates an immense amount of discussion, handiwork, and other activities of the student if the students' experience with the program is controled by the teacher," Mrs. Mellin continued.

Bringing radio into the classroom serves to improve home listening as well as education, she said.

"The educator has no quarrel with radio as a medium of dissemination," the speaker asserted. "We do have considerable quarrel with the content of radio programs, particularly those designed for listening by children. We feel that part of our effort must go to the improvement of children's listening tastes; to the instillation of discrimination and good taste in listening.

"We believe that those boys and girls who have listened under the guidance of a classroom teacher to radio programs designed for a specific grade level and for specific content areas are better listeners because of their experience."

* *

Women Sought to Fill Another Two Million Jobs Before Summer

Washington, D. C., April 13 (AP).—Altho women now hold one out of every three war jobs, they must fill two million more jobs by summer if the necessary pace of the war economy is to be maintained, the office of war information said today.

Production of war-secret radar equipment, for instance, wants immediately 32,000 women and hundreds of thousands more are needed in occupations ranging into essential civilian service jobs.

First of all, data from the war man power commission, war, navy, and labor departments, federal security agency, federal works agency, and bureau of the census showed, the country must retrieve the labor power of 1,500,000 women who have quit since July, 1943, when the peak employment of women was recorded at 17,900,000.

Helps Plan Teas

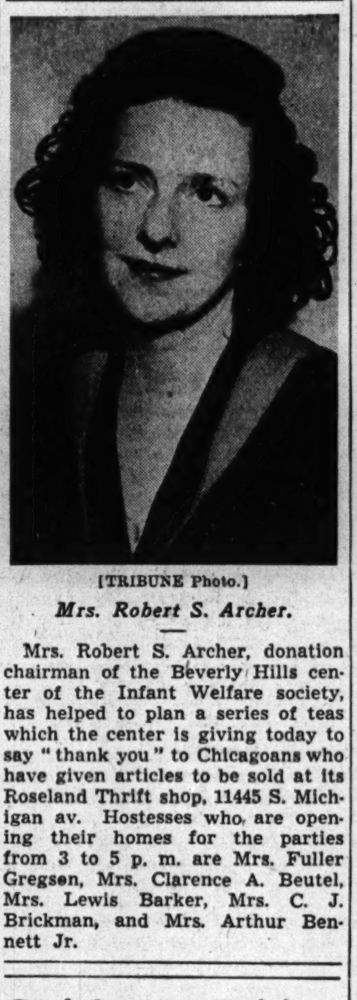

[TRIBUNE Photo.]

Mrs. Robert S. Archer.

Mrs. Robert S. Archer, donation chairman of the Beverly Hills center of the Infant Welfare society, has helped to plan a series of teas which the center is giving today to say "thank you" to Chicagoans who have given articles to be sold at its Roseland Thrift shop, 11445 S. Michigan av. Hostesses who are opening their homes for the parties from 3 to 5 p. m. are Mrs. Fuller Gregsen, Mrs. Clarence A. Beutel, Mrs. Lewis Barker, Mrs. C. J. Brickman, and Mrs. Arthur Bennett Jr.

Girl Scouts Told Responsibility in Community Work

An up to date knowledge of the community—its lodges, clubs, welfare organizations, labor unions, churches, and schools—is essential to a successful Girl Scout program, Miss Mary Austin, head resident at Gads Hill center, told 150 executives from the Great Lakes Girl Scout district yesterday in the La Salle hotel.

"You must demonstrate your sincerity by coöperating with agencies already existing," she advised, "and make scouting a community project."

The second day of the four day session was devoted to fund raising, and Miss Austin exhibited letters and reports which have had successful appeal. These, she stressed, must conform to the rules of good taste, good writing, and originality, in order to win attention from prospective donors.

Miss Katrine Nickel of Madison, Wis., described the interest created in that area by the Girl Scout day camps last summer, in which farmers and city dwellers were invited to inspect the camps and witness scouting demonstrations. "Our city girls," she said, "learned to chop wood, build fires, familiarize themselves with the rural way of life, and watch the harvesting of grains. Many farmers learned for the first time that there is a Girl Scout organization."

"The Relationship and Coöperative Efforts with Church Groups" will be discussed at today's session, with Miss Catherine T. Hammett of New York as the speaker during a luncheon meeting.

Pianist Arrau's Performance Is Again Brilliant

Concert by the Chicago Symphony orchestra, Désiré Defauw conducting; Claudio Arrau, pianist. Presented at Orchestra hall Thursday evening, April 13, 1944, and scheduled for repetition Friday afternoon. The program:

"Church Windows," four Symphonic Impressions ....Respighi
Suite for Orchestra, "Le Tombeau de Couperin" ....Ravel
Ballade in F-sharp major.........Fauré
Burleske for Piano and Orchestra, D minor..................Strauss
Tone Poem, "Death and Transfiguration" ....Strauss

BY CLAUDIA CASSIDY.

Claudio Arrau was the hero of last night's otherwise unexciting concert, played at Orchestra hall by the Chicago Symphony orchestra under the direction of Désiré Defauw. Perhaps because his pretty wife had come a long way to hear him, the Chilean virtuoso lavished exceptionally brilliant performance upon two of the smaller and less familiar pieces of the piano repertory, Fauré's Ballade in F sharp major, a lyrical excursion pretty as a pink bonbon, and Richard Strauss' taut and witty Burleske, which recently furnished Antony Tudor with a wryly fascinating score for "Dim Lustre."

Altho his repertory for orchestra is reported on the fabulous side, Mr. Arrau had learned the Ballade for the occasion and he played it beautifully to Mr. Defauw's good accompaniment. The Burleske was not quite the same story. Mr. Arrau handled the piano part with all the sardonic glitter and audacious skill the score demands, but the orchestra was stodgy by comparison. The performance lacked the diabolical give and take, the subtle perfection of coördination, that makes such music irresistible.

Except for Ravel's charming suite, "Le Tombeau de Couperin," which was well played, the rest of the concert was fairly heavy going. It opened with Respighi's "Church Windows," an inferior piece of stained glass music which has not aged very well, and ended with Strauss' "Death and Transfiguration," chosen, no doubt, because it and the Burleske were originally played at the same concert. Neither performance was distinguished. The Respighi sonorities were puffed out until they sounded bloated, and the Strauss sounded like what people who don't like Strauss say about it.

Lectures Today

Dr. Wilfrid D. Hambly, "Melanesia: The Stone Age in the Pacific," second in a series on "Peoples and Customs of the Pacific," sponsored by University of Chicago university college, 6:45 p. m., Fullerton hall, Art institute, $1.80 series of six; 60 cents single.

Mary Elizabeth Keister, "The Beginnings of Personality," second in "Teachers and Parents: Their Joint Problems" series, presented by university college, 8 p. m., 18 S. Michigan av., $6 course of 10.

Miriam Wood, "Wild Flowers of the Chicago Region," 2 p. m., Chicago Natural History museum, 28 cents.

J. Archer Kiss, "Is Youth Going Crazy?" 8 p. m., Austin Town hall, free.

OPA's Curbs Halt Annual Style Show for 'Stylish Stout'

"Figuratively speaking, this war is terrible!"

With those words, Mrs. Georgina Mendell, chairman of the annual "stylish stout" style show, sponsored by the Kankakee auxiliary of the American Legion, called off the event, which was scheduled for tomorrow night. A card party in the gold room of the Hotel Kankakee had to be substituted when it was found the more "matronly" type of matron could no longer purchase strongly built foundation garments.

"We tried hard to stage the benefit performance," Mrs. Mendell sighed, "but the OPA refused to relax its clothing regulations, and clothing materials also have been curtailed."

Ban Lady's Zoot Suits.

Washington, D. C., April 13 [Special].—The lady's zoot suit, featuring long waisted coat, brief skirt, and exaggerated shoulders, came under a war production board ban today just as the baggy-kneed, ankle gripping outfit of the male did many months ago.

Downstairs at Stevens
Stevens
State near Washington
Downstairs at Stevens

10.95
horizontal tucks create a
Minute Midriff
on a willow-slim dress
A dress you'll take to heart for spring because it puts your figure first! Horizon-line tucks rib the midriff to make your own seem incredibly tiny. A sunburst gore in front relieves the slimness of the skirt. Blue, Black, Navy, Lilac, Red and Grey rayon crepe. 12 to 20. 10.95
Sorry, no mail orders!
Downstairs—State
Direct Subway Entrance
Chas. A. Stevens & Co.
Budget Shops

Downstairs at Stevens
Stevens
State near Washington
Downstairs at Stevens

5.95
the fly-front classic arrives for spring in
Woven Striped Rayon Seersucker
Practical as a victory garden . . . crisp as a lettuce leaf, this capable seersucker casual. It's a dress you'll find hard to do without these wartime days when you're having to do without Bridget! Red, Blue, Green and Brown stripe. 12 to 20. 5.95
Mail and phone orders invited!
Downstairs—Sports
Direct Subway Entrance
Chas. A. Stevens & Co.
Budget Shops

Store Hours, 9:45 to 5:45
Marshall Field & Company

Today at 3:30—Come to Our
Spring Bridal Fashion Show
Repeated tomorrow at 3:30
Walnut Room—Seventh Floor
• Four formal wedding parties
• Two informal pastoral wedding parties
• Ideas for weddings at an army post or navy base
• Ideas too, for mature brides
Showing of complete trousseaus, and suggestions for the mothers of bride and groom.

BLUMS VOGUE
630 South Michigan
in the Blum Building

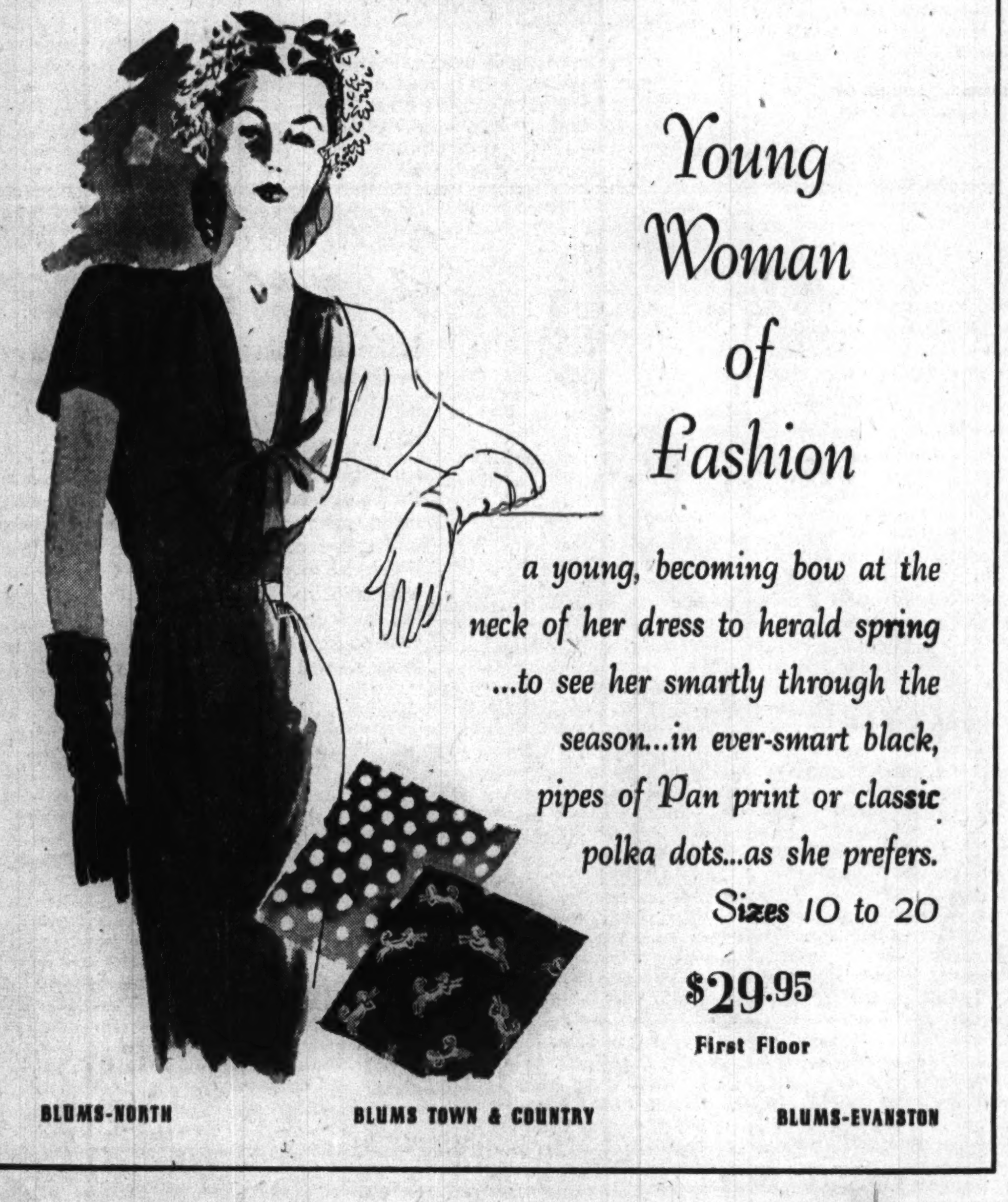

Young Woman of Fashion
a young, becoming bow at the neck of her dress to herald spring ...to see her smartly through the season...in ever-smart black, pipes of Pan print or classic polka dots...as she prefers.
Sizes 10 to 20
$29.95
First Floor
BLUMS-NORTH BLUMS TOWN & COUNTRY BLUMS-EVANSTON

CARSON PIRIE SCOTT & Co.

Ever washed your face in milk?
MILKMAID CLEANSING MILK
is the way to do it
Just spread lightly over your make-up. Count ten, and rinse with clear water. Because it's 80% dairy milk . . . this rich, fluffy cream soothes and softens your skin while cleansing.
1.75
Toiletries, First Floor. Plus 20% federal excise tax.

Orthodox Rites to Mark Easter This Week-End

BY THE REV. JOHN EVANS.

Nearly 250 million Eastern Orthodox Christians thruout the world will hold Good Friday rites today, with the festival of Easter on Sunday More than 100,000 of these are in Chicago. They are of Greek, Russian, Ukranian, Jugo-Slav, Serbian, Assyrian, and other national origins and descents.

Typical of the services in nearly all Orthodox churches, beginning with the hours of the cross this morning, are those scheduled at Holy Trinity Russian cathedral, 1121 N. Leavitt st., with vespers at 2 p. m. Services tonight will symbolize the burial of the Savior. Easter services will begin at midnight tomorrow, with the Rt. Rev. Leonti, bishop of Chicago, as celebrant.

The ancient Assyrian church, often called the Nestorian church but which bears the title of the Holy Catholic Apostolic Church of the East, will hold Easter services beginning at 5 a. m. Sunday at Olivet institute, 1441 Cleveland av., with Mar Shimun XXIII., patriarch, as celebrant.

The Salvation Army Association of Chicago will hold its first anniversary dinner tonight at the Medinah club. Gerald Campbell, British minister in Washington, D. C., guest of honor, will speak on "Human Relations." Roy C. Ingersoll, president of the association will preside. Mayor Kelly will give an address of welcome, the speaker will be introduced by Sterling Morton, and Nathaniel Leverone will respond to Mr. Campbell's address. Mrs. John J. Allan, wife of Lt. Commissioner Allan of the central states, will pronounce the invocation.

Herbert Kennedy will report on the Salvation Army's work in the last year on all battle fronts, a summary of the work in Chicago will be given by H. R. Kendall, and Lt. Commissioner Allan will cover the central territory in his address, "A Year of Progress."

"The Church and Racial Problems in Greater Chicago" will be discussed by the interracial group of the Chicago Church Federation three Tuesday evenings, April 18 and 25 and May 2, at the Metropolitan Community church, 4100 S. Park way. Discussion leaders at the first session on "What Are the Facts" will be the Rev. Dr. Ernest F. Tittle, Prof. S. C. Kincheloe, A. L. Foster, R. C. Weaver, and the Rev. Dr. J. L. Horace.

The Chicago Baptist Sunday school union will hold its annual meeting tomorrow night at the Second Baptist church, 1857 W. Jackson blvd. Dr. Luther W. Smith, Philadelphia, Pa., executive secretary of the American Baptist Publication society, will speak.

Apron Design

Both these apron patterns are fabric-savers. Each requires only one yard of inexpensive material. A wise idea is to search the remnant counters for a print or plain shade to delight your eye. The style numbers are 3731 and 3694. Each pattern is 10 cents, plus 2 cents for mailing.

Order Clotilde patterns from Chicago Tribune, P. O. Box 537, Grand Central Annex, NEW YORK CITY. Print name and address; state size. Each pattern is 10 cents, plus 2 cents for mailing.

Visit a Clinic if You'd Learn Dressmaking

BY REA SEEGER.

When a well known woman's magazine sponsors a "cut and sew" series of lessons for budding dressmakers faced with a hunger for spring clothes, it's positive proof that making your clothes is one of the most popular home work projects. If a pattern baffles you, if such important details as length of skirt or jacket, how to make shoulder pads, or how to shorten either skirt or jacket before cutting into valuable material are mysteries, these sewing clinics are right down your alley.

A good thick chart hung before you and an expert teacher helps make it easy. Every known trick of clever professional dressmakers is exposed. From how to pin the tissue paper pattern, tailors clips, and notching to the proper way to lay the pattern on the material to the best advantage—all are illustrated. All the other devices, for example, the trick of making a plump silhouette appear slim, the knowing way of pinching in side seams to smooth the extra material away from the figure, and many other hitherto professional dressmaker ideas are passed on. It's one of the best ways to combine education with an empty afternoon. The fun is extra, each minute a painless session in learning new short cuts and new ideas of fashion.

The lecture is free, and the advice also. The atmosphere is ideal, for all the newest colors and fabrics for a spring sewing spree are hung all around. You can watch the right colors mixed and matched or contrasted. All the lore of width of belt and color, and all the slenderizing data approved by the experts is passed on.

Religious News Notes

HOLY WEEK SERIES.

The Holy week series by Cornelius the centurion is in process of publication in booklet form. Neither price nor publication date can yet be named, but announcements will be forthcoming shortly.

The 26th anniversary of the **Rev. Dr. Clinton C. Cox** as minister of Drexel Park Presbyterian church, 64th st. and Marshfield av., will be observed at the 11 a. m. service Sunday. More than 5,000 persons attended the church's six services on Easter. . . . Sixty-five persons will be graduated from Moody Bible institute next Thursday, with the **Rev. Dr. Earle V. Pierce** of Minneapolis, Minn., as principal speaker. . . . Moody Memorial church, Clark st. and North av., will open its 1944 youth campaign tonight, continuing thru tomorrow and Sunday, with **Dr. Bob Jones**, president of a college bearing his name and founded by his father at Cleveland, Tenn., as principal speaker. . . . Monthly family day will be observed Sunday at Second Presbyterian church, with a dinner following the 11 a. m. service at which **Dr. William Clyde Howard**, pastor, will preach on "The Contented Mind."

The Disciples of Christ in the metropolitan area will hold two conferences to consider "The Responsibility of the Church in Creating World-Mindedness." The first opens Sunday afternoon at First Christian church, 15325 Turlington av., Harvey, with **Dr. Charles C. Morrison**, editor and publisher of the Christian Century, as principal speaker. The second will be held at First Christian church, 1101 S. 6th av., Maywood, Sunday, April 23, when **Dr. J. A. Crain**, Indianapolis, executive secretary of the Disciples commission on world order, will address both afternoon and evening meetings. . . . **The Rev. George A. Buttrick** of Madison Avenue Presbyterian church, New York City, will preach at the 11 a. m. service Sunday at Rockefeller Memorial chapel, University of Chicago. Dr. Buttrick, former president of the Federated Council of Churches, is the first of eight guest speakers for the spring quarter. . . . Guest preacher at the Lutheran vespers at 4 p. m. Sunday in Kimball hall will be the **Rev. Marcus Kluender** of St. Paul's Lutheran church, Melrose Park. His topic will be "The Post-Easter Message." . . . Service men's day will be observed Sunday at Immanuel Evangelical Lutheran church, Elmdale and Greenview avs., at 10:45 a. m. and at a patriotic service at 5 p. m., with presentation of colors. **The Rev. C. O. Bengston** is pastor. Service men's parents will be guests of honor. **The Rev. Sigfrid E. Engstrom**, executive director of home missions of the Augustana synod, will speak at both services.

The annual convention of the Illinois synod, United Lutheran church, headed by **Dr. Armin G. Weng**, 77 W. Washington st., will convene Tuesday in Peoria. . . . **Dr. Stephen S. Wise** of New York, leading American rabbi, will be honor guest on his 70th birthday Sunday night, April 30, at a Stevens hotel dinner. . . . The famous St. Olaf choir will give a concert Monday night in Orchestra hall under auspices of the Chicago Bible society. . . . **Dr. Frank E. Jensen**, pastor of Mount Zion United Lutheran church, has been named Chicago chairman for mobilization for spiritual ideals, a movement growing thruout the country against the rise of totalitarianism. Among its national sponsors are **Upton Close, President Donald J. Cowling** of Carleton college, Northfield, Minn.; **Channing Pollock**, and many others. . . . **Rabbi Ferdinand M. Isserman** of St. Louis will be guest preacher Sunday morning at Temple Sholom, 3480 Lake Shore dr. He returned recently from duties as field director with the American Red Cross. . . . The **Rev. Robert Cook**, newly called associate minister of Midwest Bible church, will be honored at a reception Sunday afternoon. The **Rev. Torrey Johnson**, pastor, will give the address of welcome to his new aid. . . . Beginning Tuesday in College church, Wheaton, **Dr. J. C. Massee** of Atlanta, Ga., will conduct a one week evangelistic campaign.

Religious Services

Adventist

NORTH SHORE—N. E. Hermitage, at Sunnyside. Sat. ser. 9:30 a.m., worship 11 a.m.

SOUTH SIDE—Princeton-av. and 60th-pl. S. S., 9:30. Worship, 11; M. V., 8 p.m. Fri.

Baptist

LORIMER MEMORIAL BAPTIST CHURCH
600 E. 73d-street.
I. Cedric Peterson, Pastor.
9. 11:15 a. m. "Victory Over Temptation." Ordination Service.
7:45 a. m., speaker, Dr. C. W. Koller.

BELDEN AVENUE BAPTIST.
2309 N. Halsted. H. C. Fulton, Pastor.
Service, 9:45. 11 a. m.; 7:45 p. m.
"Hear Ye the Word of the Lord."

Catholic

SHRINE OF ST. JUDE THADDEUS.
Dominican Fathers. 1900 S. Ashland.
NOVENA Services Every Thursday.
MASSES 10 a. m., 12:10 p. m.
HOLY HOURS, 6:30, 8 p. m.
Sunday, 6 to 12 hourly. Holy hr., 3 p. m.

ST. JEROME'S—LUNT AND PAULINA.
Masses Sun., 6, 7, 8, 9, 10, 11, 12 noon.
Weekdays, 6:30, 7, 7:30, 8 a. m.

ASSUMPTION—Orleans and Illinois-sts.
Sunday Masses: 7:30, 8:30, 10:30, 12:00.

Christian Science

CHRISTIAN SCIENCE CHURCHES

Twenty-two branches of The Mother Church, The First Church of Christ, Scientist, in Boston, Mass., are in Chicago.
SUNDAY SERVICES, 10:45 A. M.
Sixth, Eleventh, Nineteenth, Twenty-second, 11:00. Also afternoon or evening.
SUBJECT: APRIL 16.
"DOCTRINE OF ATONEMENT"
SUNDAY SCHOOL for pupils up to 20 years. Wednesday Evening Meetings, 8 p. m., include testimonies of C. S. healing. Also 12 noon at Seventeenth Ch.

Christian Science Reading Rooms
[DOWNTOWN DISTRICT]
8 S. Michigan and 11 S. La Salle.
Each of the twenty-two churches maintains a free public reading room where the Bible and authorized Christian Science literature may be read, borrowed, or purchased.

FREE LECTURES
By members of the Board of Lectureship of The Mother Church.
FRI., April 14, Seventh Church, 8 p. m.
5318 Kenmore-av.
by Paul A. Harsch, C. S. B.
FRI., April 14, Tenth Church, 8 p. m.
5640 Blackstone-avenue,
by Judge Frederick C. Hill, C. S. B.
FRI., April 14, Eighteenth Ch., 8 p. m.
7262 Coles-avenue.
by Dr. Hendrick J. de Lange, C. S. B.
THUR., April 20, Eighth Ch. [col.] 8 p. m.
4359 S. Michigan-avenue.
by Will B. Davis, C. S.

Congregational

FIRST CONGREGATIONAL CHURCH.
Corner Washington and Ashland-blvd.
Dr. Frederick Keller Stamm.
11 a. m., "In Quietness and Confidence."

WELLINGTON-AV., Wellington-Broadway.
Minister, the Rev. T. E. Rutledge Beale.
11 a. m., "UNNECESSARY STRAINS."

Divine Science

First Divine Science
CHURCH OF CHICAGO
SUNDAY, 11 A. M.
DR. CLAUDINE WHITAKER
"How to Meditate"
THORNE HALL
N.W. Cor. Superior-st. and Lake Shore-dr.
THURSDAY, 8 P. M.
FINE ARTS BUILDING.
410 South Michigan.
10th Floor, Curtiss Hall.

Episcopal

THE CHURCH OF OUR SAVIOUR.
530 Fullerton-parkway.
The Rev. Donald Boyd Kline.
Sunday Holy Communion, 8 a. m.
Choral Eucharist and Sermon, 11 a. m.

Evangelical and Reformed

ST. PAUL'S CHURCH
FULLERTON AND ORCHARD.
DR. GERHARD W. GRAUER
11 a. m., "Known In the Breaking of Bread." Holy Communion.

FIRST ENGLISH EVANGELICAL CHURCH.
3062 Palmer-Square.
Church Service, 10:45 a. m.
REV. E. H. BUSEKROS.

Independent

CENTRAL CHURCH
Orchestra Hall
216 S. Michigan Ave.
DR. HAROLD W. RUOPP
SUNDAY at 11 A. M.
"THE SEARCH FOR HAPPINESS"

ETHICAL SOCIETY
CURTISS HALL, FINE ARTS BUILDING.
418 S. Michigan-avenue.
Wednesday, April 19th, 8 p. m.
DAVID SAVILLE MUZZEY
[Leader, New York Ethical Society.]
"OUR SECOND CHANCE"

Lutheran

—American Lutheran Conference—

BETHEL, Humboldt and Dickens [N.L.C.A.]
Joseph B. Shefveland, Pastor.
10:45 a. m. "The Physical Proof."

ST. STEPHEN'S—57th and S. Sangamon.
O. R. GROTH, Pastor, Nor. 7075.
Sun., Apr. 16, Ser. 8:55, 11 a.m. S.S. 9:45

SALEM AUGUSTANA SYNOD.
C. Trued, Pastor, 74th and S. Calumet.
Sun. Wor., 10:45 a. m. Chur. Schl., 9:30.

Synodical Conference

The LUTHERAN Churches
of Chicago [Missouri Synod]
invite you to worship.
For information call Lutheran Bureau, Inc., Franklin 9733 or Butterfield 0618.
The Church of the Lutheran Hour.

FOR COMFORT COME TO—
OUR REDEEMER
6430 S. Harvard-avenue.
Luther A. Schuessler, S. T. M., Pastor.
Sunday Sermon—10:45 a. m.
"I Need Thy Presence Every Hour."
[Take Englewood "L," 20 min. direct from Loop, 63d & Harvard station.]

THE Evan. Lutheran Church of St. Luke.
Adalbert R. Kretzmann, Pastor.
Belmont and Greenview-avenues.
Divine Worship, 9:30 and 11 a. m.

ST. PAUL'S, 7619 Dorchester-avenue.
Rev. E. H. Pflug, Pastor.
7:30 p. m., "The Lord Is My Shepherd."

United Lutheran Church

UNITED LUTHERAN
CHURCHES OF CHICAGO INVITE YOU TO WORSHIP WITH THEM.
Armin G. Weng, D. D.,
Pres. Ill. Synod, U. L. C. A.
77 W. Washington-st. Fra. 8947.

—WEST—
ST. PETER'S—3300 Le Moyne [1500 N.].
F. A. Kunz, Pastor—Worship 11 a. m.
NORTH AUSTIN—Mason and Le Moyne.
F. Otterbein, D. D., Pastor—8:30, 9:45, 11.
Rev. H. R. Allen, Assoc. Pastor.

—NORTHWEST—
WICKER PK.—2112 Le Moyne [1500 N.].
C. Venable, Pastor—Worship 10:45 a. m.
ST. LUKE'S—2700 N. Francisco [2900 W.].
E. Valbracht, Pastor—Worship 10:30 a. m.
ST. MARK'S—6045 N. Rockwell [2600 W.].
R. E. Lester, Pastor—Worship 9:45-11 a.m.
LUTHER MEM.—2500 Wilson [4600 N.].
G. C. Koehler, Pastor—Worship 10:45 a.m.
EDGEBRK.—6427 N. Spokane [5400 W.].
A. H. Weeg, Pastor—Worship 11 a. m.
GLADSTONE PK.—5929 Foster [5200 N.].
G. L. Garver, Pastor—Worship 11 a. m.

—SOUTH—
WOODLAWN IMMANUEL—6400 Kenwood.
C. E. Paulus, Pastor—Worship 11 a. m.

—NORTH—
GRACE—600 Belden-avenue [2300 N.].
H. G. TWIETMEYER, Pastor.
11 a. m.: "LIFE'S EASTERN WINDOW."
HOLY TRINITY—1218 Add'on [3600 N.].
J. Allen Leas, Pastor—Worship 11 a. m.
ROGERS PARK—1701 Morse [6950 N.].
Ernest Ewald, Pastor, Worship, 10:45.
A Continuation of Easter Music.
Cantata—"DEATH AND LIFE" by Shelly.
Sermon: "LIVING BY FAITH."
UNITY—5401 N. Magnolia [1232 W.].
Millard Stiles, Pastor—Worship, 10:45.

Methodist

CHICAGO TEMPLE
Clark and Washington-sts.
DR. CHARLES R. GOFF
11 a. m., "Christ Convinces a Doubter."
7:30 p. m., "Is Your Soul Your Own?"
Noonday Organ Meditation
Daily except Saturday
"The Loop Church with the Chimes"

ST. JAMES METHODIST
South Ellis-avenue at East 46th-street.
THOMAS M. PENDER, Ph.D., Minister.
11 a. m., "The Peace of Christ."

EPWORTH METHODIST CHURCH.
STEUART D. WHITE, Pastor.
Kenmore and Berwyn, Edg. Bch. "L" sta.
11 a. m., "THE RISEN LORD."

IRVING PARK FIRST, 3801 N. KEELER.
Lester R. Minion, D. D., Minister.
Morning Service, 10:45 a. m.

EVANSTON First, Church-Hinman, 11 a.m.
Ernest Fremont Tittle preaching.
"AFTER EASTER."

Presbyterian

EDGEWATER PRESBYTERIAN CHURCH.
REV. ADOPH BOHM, D. D., Minister.
1020 Bryn Mawr-avenue.
11 a. m., "Man's Continuous Appointment"
Ordination of New Officers.
S. Sch., 12:15 p. m. Eve. Chapel Ser. 8 p.m.

Unitarian

PEOPLES CHURCH
LAWRENCE AT SHERIDAN.
PRESTON BRADLEY
11 A. M.—"Creeds vs. Deeds"
Broadcast WJJD.
Over 6,000 People Last Sunday.

Go to Church Sunday

Central Eleanor Club.

The Central Eleanor club, 16 N. Wabash av., will have a membership dinner and business meeting at 7 o'clock tonight. A color movie, "South of the Border with Walt Disney," will be shown.

'Good Night, Sweet Prince'

By Gene Fowler

[Copyright: 1943, 1944: By Gene Fowler: Published by arrangement with the Viking Press, Inc.]

INSTALMENT XXXV.
PARADISE MISLAID.

When the Infanta reached port on Dec. 2, Barrymore clothed himself fully and disembarked to meet the reporters and press photographers on the Long Beach wharf. Public words of his illness was being withheld.

One of the camera men saw on the pier a sea turtle that Jack had captured. This shell-encased reptile weighed more than 100 pounds. The photographer wanted a picture of the actor holding the turtle. Dolores, fearing what might happen to her husband's stomach were he to lift such a weight, started to protest. Barrymore signaled for her not to interfere. He stooped, seized the armature of the turtle, then held it in a pose.

After the reporters had gone Jack entered his limousine pale and weak. He stayed home in bed for the next month. He now suffered headaches on the right side of his head, above the ear, forerunners of neuralgic attacks that recurred periodically until 1940, at which time they abruptly subsided.

Barrymore devised a suitably horrible make-up for Svengali, a beard that sprouted in a hellish curl, and glass eyeball covers to bring hypnotic menace to his stare. The actor's advice as to the selection by the casting director of a seasoned leading woman for "Svengali" was entirely disregarded. An inexperienced girl, Marian Marsh, was assigned to play opposite him in January, 1931. Instead of complaining about this, Jack patiently coached Miss Marsh.

In March he began "The Mad Genius," the last commitment of his five-picture contract with the Warners. Then, in May and August of 1931, Jack, Dolores, the baby, and a nurse cruised off Alaska and among the islands of that territory to hunt kodiak bear.

Dolores was expecting a second child in June, 1932. Her husband decided to build an addition to the Marriage House, a nursery known as the "Children's Wing."

Even the purchase of cheeses set off a train of expenditure. Jack's fondness for "free lunch," especially the pungent articles of delicatessen, led him to search for and find two authentic Stilton cheeses. "These cheeses," he said, "are the most important things that English lords possess. The drooling peers hand them down to their eldest sons under the law of primogeniture."

He maintained that he dedicated his rathskeller to the cheeses. While he was at it, he built a wine cupboard, the door to which had a combination lock, because he lost keys so often thru holes in the pockets of his ancient lounging-robe. He mislaid the slip of paper bearing the combination to the wine cupboard. After a legal safe cracker had twice reopened the cupboard, Jack wrote down the numbers on the wall, where anyone might read them—and did.

The rathskeller had in it an old bar of Wild West history and draught beer on tap. This bar once had been in a Virginia City saloon patronized by Mark Twain. It was an aged shrine and had a bullet hole in its facade. Barrymore decorated it with cigaret premium cards and cigar bands of other days.

From a financial standpoint 1931 was the best in Barrymore's career. His income for this year was $460,000. He spent money almost as rapidly as he made it, yet he had no unpaid debts.

The next year also was to be one of professional activity. He undertook the romantic role of the Baron in "Grand Hotel," on Jan. 9, 1932. Greta Garbo, Lionel, Wallace Beery, and Joan Crawford participated in this picture.

Jack behaved toward this shy, sensitive artist—Miss Garbo—as with a timid bird in his aviary. They became good friends. On Jan. 25 Barrymore and Miss Garbo had a particularly difficult scene to play. At the close of this sequence Miss Garbo electrified the director and the camera crew, and Barrymore, by impulsively kissing the actor.

"You have no idea," she said in the presence of the others on the set, "what it means to me to play opposite so perfect an artist."

On the afternoon of June 4 a son was born to Dolores and Jack. The expectant father had been pacing the hall for some time near the delivery room in the presence of a considerable audience of nurses and hospital attendants. He swore that if a son be given him, he would quit drinking.

When the doctor called out, "It's a boy!" Jack gave a glad cry. As he touched his child, Barrymore cried: "Thank God! A son!"

Dolores now asked for Jack. No one knew where he had gone. He stayed away for several hours, celebrating the arrival of a son. The actor returned to his room to sink into a deep sleep with his clothes on.

Dolores again sent word that she wanted to see her husband; but it was impossible to rouse him from his sleep. The wife became heartsick at this backsliding in the light of protestations and enthusiastic words of reform made earlier that same day.

On July 9 Barrymore began one of the finest portrayals in his screen career, the deranged husband and father in "Bill of Divorcement." He was supported in this picture by the dynamic young actress, Katharine Hepburn.

Barrymore at once recognized the talent of this intelligent, eager girl. The widely accepted report that he was sarcastic to her is untrue. She allegedly had said to him, "I'll never play another scene with you," and he purportedly replied, "But, my dear, you never have."

This year of 1932 became Barrymore's busiest on the screen. Immediately after the completion of "Bill of Divorcement," he appeared in "Rasputin and the Empress," in which his sister and brother were co-starred.

Playwright Charles MacArthur wrote the "Rasputin" scenario, working on it from hour to hour, to tailor it to the measurements of three mighty individualists. MacArthur's job of assuring the Barrymore brothers that he was not favoring one against the other in the dialog became one of the scenarist's problems.

Lionel, the portrayer of the weird monk, kept speaking bitterly of Jack's cunning ways, particularly during the scene in which Rasputin counted his money on the floor.

"And all the while I am down there acting on my belly, playing my scene," Lionel cried out, "what do you think that smug so-and-so brother of mine is doing behind my back? I caught him today red-handed wriggling his ears, pursing his lips, shaking his head, flicking dust from his larcenous backside, and stealing the whole scene from me. . . ."

[Continued tomorrow.]

Filet Chair Set

BY ELLEN BRUCE.

Crocheted filet chair set with bunches of grapes as the central motif is an attractive bit of needlework and enhances as it protects a lounge chair. Filet work is not difficult to do and the directions contain a graph which is simple to follow.

For instructions in crocheting the filet chair set, No. 1084, send 10 cents in stamps or coin, plus 2 cents to cover mailing cost, to the Needlework Bureau, Chicago Tribune, 220 Fifth av., New York City.

Salvation Army Doing Its Duty Back Home, too

The Salvation Army, with 79 years of world-wide service behind it, is in another war. Its mobile canteens rolled into Sicily and Italy with the British army. Its Red Shield clubs are known to service men in Australia and New Zealand. And as one of the six coöperating agencies of the U. S. O., it operates 23 units in the middle west, three of them in Chicago.

The war is an emergency, and the Salvation Army takes pride in rising to emergencies, Col. Albert E. Chesham, chief secretary of the central states area, said yesterday. But as a religious and social organization, the Salvation Army, as founded by the Rev. William Booth in London in 1865 strives to meet the spiritual and material needs of distressed humanity. To the Salvationist, "A man may be down, but he's never out."

Rounding out 58 years of service in Chicago, the organization maintains 19 corps here plus three men's social service centers, a service men's hostel, a hospital for unwed mothers, an emergency lodge, a settlement house, two Evangeline residences for working girls, and three medical and dental clinics. There is a missing persons bureau which reports a 50 per cent success in operation; a family service department; a fresh air camp near Antioch, Ill., and a training college for Salvation Army officers.

Some 14 departments heading up activities in Chicago and comprising headquarters for the 11 states of the central territory are centralized in offices at 719 N. State st. Lt. Commissioner and Mrs. John J. Allan are territorial leaders.

An over-all budget of $875,000 for work in Chicago this year carries a single item of $127,000 earmarked for direct relief. Another $17,000 is set aside for the emergency lodge where 851 persons received assistance in 1943. Income is derived from the Salvationists themselves thru their tithes; from the Community chest, and from contributions made individually and in the Doughnut day drives. Next Doughnut day is June 20.

The work in Chicago is carried on by 250 office employes and Salvation Army personnel who toil without guarantee of salary; by 700 volunteers, and more than 50 physicians and dentists who give their services.

An application for aid from the Salvation Army brings immediate attention. The need is cared for first. An investigation of it comes later.

The men's social centers, where guests stay from three weeks to six months carry themselves largely thru salvage programs. The centers collected 4,628.7 tons of waste paper in recent drives. On the other hand, the women's home and hospital, 5040 N. Pulaski rd., is entirely a charitable undertaking. Last year the institution cared for 318 unmarried mothers and 251 babies. Wives of service men are admitted to the hospital also.

Clinic to Train Leaders Is Opened by W.C.T.U.

Delegates from all parts of the country met in Evanston yesterday for the third national organization clinic of the Woman's Christian Temperance union, which will continue thru April 27. The object of the gathering is to meet the expanding need for qualified leaders in temperance work, Mrs. Ida B. Wise Smith, national president, said. Trainees at the opening session were given a thoro review of the movement which was founded more than 70 years ago by Frances E. Willard.

Urban League to Open Its Membership Drive Today

The Chicago Urban league will open its annual membership campaign today with a goal of 5,000 new members by the time the drive closes April 29. A. L. Foster, executive secretary of the league, said increased popular support is needed to continue the important projects undertaken by the organization.

Wild Flower Society.

The Wild Flower Preservation society will have a luncheon and lecture at 12 noon tomorrow at the Cordon club. Dr. Margery Carlson of Northwestern university will speak.

The Inquiring Camera Girl

BY MARYON ZYLSTRA

[The Tribune will pay $5 for each interesting question submitted by a reader and used by The Tribune. Today's question was submitted by Ethel Ireland, 6157 Kenwood av.]

THE QUESTION.

How do you feel about having girls call you on the phone?

WHERE ASKED.

Austin High school, 231 Pine av.

THE ANSWERS.

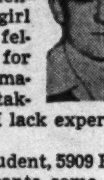

Charles Hubbard, student, 945 N. Lorel av.—Taking into consideration that this is leap year and there is a war on, I still don't think girls should take an offensive stand. Any girl who has to call a fellow to hint around for a date, in my estimation, isn't worth taking out. Of course I lack experience. I may be wrong.

Robert Newell, student, 5909 Huron st.—When a girl wants some information that I can give her I'm more than willing to help her. Or if she wants to tell me the low down on what goes, in a friendly way, that's O.K. too. But if she wants to just talk I think she should call her girl friend.

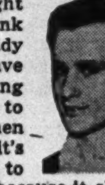

Ralph Beauchamp, student, 1416 N. Linder av.—If I don't call my girl friend at night she calls me. I think if you're going steady with a girl and have that understanding with her, it's nice to talk with her. When she calls, even if it's for nothing but just to talk to me, I like it because it shows she's interested in me.

Howard Jansen, student, 3945 Lake st.—There are a lot of girls I'd enjoy knowing but I'd like to get acquainted on my own initiative. As soon as a girl calls me on the phone and wants to know what I'm doing or where I've been I lose interest in her. If I thought enough of her I would call her myself without a reminder.

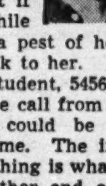

Tony Judge, student, 1500 N. Leamington av.—Some girls have a very sweet and pleasant voice over the telephone and if they want to spend their nickles on me I don't mind. If I don't call a girl I usually don't care about her but if she calls once in awhile and doesn't make a pest of herself I'd just as soon talk to her.

Richard Solem, student, 5456 Walton st.—A telephone call from some girls could be most welcome. The important thing is what's on the other end of the wire. If they're good looking and smooth talkers I'd just as soon keep a whole switchboard going. It inflates a man's ego to have girls call.

Angry? Well, Don't Tell Your Joe in Writing

BY MAUREEN DALY.

[Copyright: 1944: By The Chicago Tribune.]

On the Solid Side

Hold it! Don't put that down in black and white—not until you think it over first! Maybe you do have cause for complaint; your current super-man broke a Friday night date without a good excuse and it makes you blue just to think about it. Or maybe your main joe has suddenly cut you down to a two-a-week dating schedule and you feel you have a right to go into a small sulk. Or perhaps you have been going practically steady for the past few months and your particular hunk of man is showing too much interest in a variety of other honey-chiles.

Everything had been sweet and wonderful but something's gone wrong; your feelings have been hurt and you want to do something about it. You have confidence in your charms, however; that particular jackson has had a glow for you for weeks now and you feel that you have him under your thumb so you decide to "play mad" for a while just to worry him. And just to let him know that he can't treat you that way, you put it down on paper; you send him a note or a letter just to make the whole thing more emphatic.

Maybe you write it in haste or maybe you work over it carefully to make it effectively scathing. You conjure up all the small complaints you can think of—about how you aren't being properly loved these days, other boys are much nicer to other girls, if he doesn't appreciate you, you know 10 other boys who will—and then you clutter up your list of woes with the usual cliches.

Before you know it you've talked yourself into becoming really angry and the chatter gets hot; your thinking gets out of control and you write things that you don't mean and would never say at all if you were talking to your friend face-to-face. What was meant to be just a short note to set things straight turns out to be a list of petty complaints which only makes things more tangled. Without realizing it you've turned up the under side of your personality and instead of bringing your joe back into line it only wakes him up to the fact that perhaps he didn't know you so well after all.

Mrs. Bley to Address Friendly Aid Society

When Mrs. Henry Pope opens her home at 11 a. m. today to members of the Friendly Aid society her co-hostesses will be Mrs. Walter C. Biddle, Mrs. Ainsworth Clark, Mrs. Laban J. Brady, Mrs. George W. Hall, Mrs. A. Edwin Graff, and Miss Elaine Blackman. The speaker will be Mrs. John C. Bley, chairman of the board of managers of Fellowship house and a member of that board since 1898.

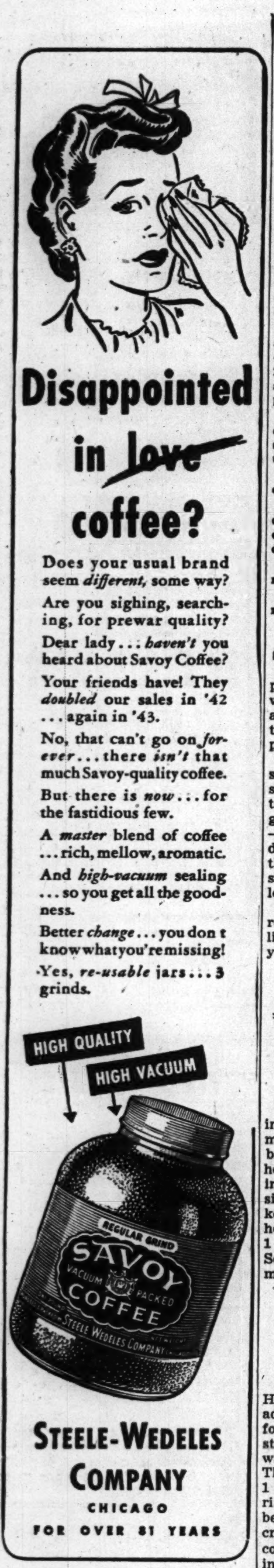

Special Dishes Give Breakfast Menu a Break

Ration Roundup

PROCESSED FOODS—Blue stamps A8 thru K8 [book 4], 10 points each, good indefinitely.

MEATS, CHEESE, FATS, OILS—Red stamps A8 thru M8 [book 4], 10 points each, good indefinitely.

SUGAR—Stamps 30 and 31 [book 4], 5 pound each, good indefinitely; stamp 40, 5 pounds for canning, expires Feb. 28, 1945. Extra 20 pounds for canning available with spare stamp 37 upon application to local ration board.

SHOES—Stamp 18 [book 1], good for one pair, expires April 30; airplane stamp 1 [book 3], good for one pair until further notice.

GASOLINE—Coupons 11 in A books expire June 21.

TIRE INSPECTIONS—May 31 last day for C card holders; June 30 last day for B card holders; Sept. 30 last day for A card holders.

FUEL OIL—Sept. 30 last day for period 4 and 5 coupons, 10 gallons each.

WASTE FATS—Each pound worth 2 meat ration points and 4 cents.

BY MARY MEADE.

[Copyright: 1944: By The Chicago Tribune.]

It may seem futile to plan and prepare an interesting breakfast when every one in the family is anxious to eat and run, but sometimes a slight change in the menu perks up early morning appetites.

Ordinary toast becomes dull when served day after day, but when slices of bread are dipped into batter and baked on a griddle until golden brown to make French toast—that's another matter. And everyday cereals become treats when they're turned into crusty fried slices of mush or deftly flavored hot loaves of bread.

Bran waffles aren't new, but the recipe given here makes unusually light, fluffy ones that will melt in your mouth.

French Toast.
[Six slices.]

2 eggs, slightly beaten
¼ teaspoon salt
1 cup milk
6 slices bread
2 tablespoons fat
Maple sirup, marmalade, jelly, or applesauce

Mix together eggs, salt, and milk in deep plate or bowl; dip bread into mixture and saute in margarine, bacon drippings, or pork fat, in heavy frying pan or on griddle, turning with spatula to brown both sides. Add more fat if necessary to keep slices from sticking. Or fry in hot deep fat [380-390 degrees] for 1 to 2 minutes, or until browned. Serve at once with sirup, marmalade, jelly, or applesauce.

Fried Cornmeal Mush.
[Serves six.]

1 cup cornmeal
4 cups water
1½ teaspoons salt
Honey, sirup, or jelly

Moisten meal with a little water. Heat remaining water to boiling, add salt and stir in cornmeal. Boil for about 5 minutes, stirring constantly, then place over boiling water and cook, covered, until done. This will take from 45 minutes to 1 hour. Pack mixture into loaf pan rinsed with cold water; mush must be thick to mold. Cover to prevent crust from forming. When firm and cold, cut in ¼ inch slices and saute in bacon fat or drippings until crisp and browned on both sides. Serve hot with margarine and sirup, honey or jelly, or with crisp bacon or small sausages. For a crisper crust, dip slices into cornmeal, then saute.

Flaked Cereal Bread.
[9x5x3-inch loaf.]

2 cups sifted flour
3 teaspoons baking powder
1 teaspoon salt
½ cup sugar
1 teaspoon grated orange rind
½ cup chopped nuts
1 egg, well beaten
¾ cup milk
3 tablespoons shortening, melted
1 cup cornflakes or other prepared cereal

Mix and sift flour, baking powder, salt, and sugar; stir in orange rind and nuts. Combine egg, milk, and shortening, and add to flour mixture, stirring only until well mixed. Stir in cornflakes. Turn into greased loaf pan and bake in moderate oven [350 degrees] about 1 hour.

Bran Waffles.
[Serves six.]

3 eggs, separated
1 cup milk
⅓ cup bran
2 tablespoons melted margarine
⅔ cup flour
½ teaspoon salt

Beat egg yolks with milk. Add bran. Stir in melted margarine. Add sifted flour and salt. Stir until batter is smooth, then fold in stiffly beaten egg whites. [This batter will be somewhat thinner than standard waffle batter.] Bake in hot waffle maker until no steam is visible. Serve at once.

TURN IN WASTE FATS FOR POINTS AND PENNIES.

$5 PRIZE RECIPE

Chewy Walnut Squares.
[About 20 squares.]

1 cup brown sugar
2 eggs, well beaten
½ cup sifted flour
¼ teaspoon salt
1 cup chopped walnuts
1 teaspoon vanilla

Mix sugar and eggs together thoroly. Add sifted flour and salt and mix until smooth. Add walnuts and vanilla. Bake in shallow 8-inch square pan in 375 degree oven for 25 to 30 minutes. Remove from oven and cut into squares while warm. MRS. GEORGE H. BRUNS, 625 W. 23d st., San Pedro, Cal.

Send your favorite recipe to: Recipe Contest, Chicago Tribune.

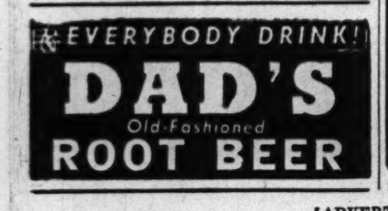

Novel Baked Egg Dish

Serve plentiful eggs often these days. Here's a new way to prepare fluffy egg nests for an interesting luncheon dish: Empty 1 can prepared spaghetti with tomato sauce (unrationed) into 4 greased casseroles; heat in moderate oven 20 minutes. Separate 4 eggs, keeping each whole yolk separate. Add ½ teaspoon salt to whites; beat until stiff and almost dry. Pile on top of spaghetti and slip each yolk into a well in the fluffy white. Sprinkle with salt and pepper and bake at 350 degrees until eggs are set.

Survey of Markets Reveals Week-End Food Price Outlook

A survey of food markets in Chicago reveals the following price situation for this week-end:

Low Priced.

Fish—Carp, suckers, Buffalo fish, sheepshead.

Fruits—None.

Vegetables—Carrots, rutabagas, spinach. Low to moderate: Beets.

Moderately Priced.

Fish—Blue pike, yellow pike, lake herring, yellow perch.

Fruits—Grapefruit, Florida oranges, lemons, rhubarb. Moderate to high: Avocados.

Vegetables—Cabbage, celery, lettuce, tomatoes, white potatoes. Moderate to high: Asparagus, green beans, radishes, sweet potatoes.

High Priced.

Fish—Trout, whitefish, shrimp, oysters.

Fruits—Apples, California oranges, pineapple, strawberries.

Vegetables—Broccoli, cauliflower, cucumbers, mushrooms, dry onions, green peas, green peppers, shallots, summer squash.

* *

Hundreds a Week Enter Prize Recipe Contest; Rules Told

Entries in the Tribune prize recipe contest continue to total hundreds each week. To enter the contest, which awards a $5 prize daily, send your favorite recipe, preferably one using not-too-expensive ingredients, to Recipe Contest, Chicago Tribune.

Type or write the recipe legibly. List ingredients completely in order of use. Give standard level measurements. Include especially helpful information as number of servings, time of baking, size of pan, etc. Send only one recipe at a time.

Saturday Menu

BREAKFAST
Orange Juice
Cooked Whole Wheat Cereal
Poached Eggs on Rusks
Milk — Coffee

LUNCH
Cream of Potato and Parsley Soup
Peanut Butter and Jam Sandwiches
Half Grapefruit — Milk

DINNER
Chili Con Carne, Crackers
Tossed Vegetable Salad Bowl
Applesauce — *Chewy Walnut Squares
Milk — Coffee

Sunday Menu

BREAKFAST
Grapefruit
Eggs Baked in Bacon Rings
Rye Bread Toast, Jam
Milk — Coffee

DINNER
†Oven Fried Chicken
Whipped Potatoes with Chicken Gravy
Fresh Green Beans
Jellied Spring Salad [Sliced Green Onions and Radishes, Diced Cucumber in Lemon Gelatin]
Hot Rolls
Rhubarb Meringue Pie
Milk — Coffee

SUPPER
Cottage Cheese and Olive Sandwiches
Apple, Celery Salad
Leftover Walnut Squares
Milk — Tea or Coffee

*See prize recipe on this page.
†Dip chicken pieces into diluted egg; coat with equal parts seasoned flour and cornmeal. Let dry half an hour on rack, brown in hot fat. Then bake in covered pan in 325 degree oven, about an hour, uncovering last 10 minutes.

British Empire Daughters Plan Founders' Day Event

Founders' day will be celebrated by the Daughters of the British Empire in the United States at 7:30 o'clock tonight in the House of Biggs, 50 E. Huron st. Mrs. Harry Hughes, national organizing secretary, will have charge of the party, which will include cards.

Laura Winston to Be Bride of Ensign Wilcox

[Continued from page 17, col. 1.]

stars following the Met's opening performance Monday of "Tristan and Isolde." In that opera Mr. Melchior will sing the role of Tristan.

Musical Revues.

Chicagoans who have been attracted by brochures heralding the South Shore Country club's 34th annual follies, "The Whirl o' the World," and the Lake Shore club's musical revue, "Of V We Sing," will have a chance to sample both productions, as each will be given tonight and tomorrow.

The South Shore production, continuing a series started in 1911, is expected to draw more than 900 guests at 8:45 each night. Dinner will be served both nights at the club. The premiere performance will be followed by informal gatherings in the cocktail lounge, and tomorrow night's guests will stay on for a formal ball.

The cast of 125 south siders has been trained by the Follies committee headed by Mrs. Paul Flagg. On Tuesday the cast will go "trouping" to Mandel hall at the University of Chicago, where its audience will be young men on duty at the naval training station there.

More than 1,000 guests will see the two sell-out performances at 8:15 tonight and tomorrow at the Lake Shore club. The original revue, presented by a cast of 100 and the Lake Shore male chorus, was written by a club member, George W. Kowalski. Proceeds will go to war relief agencies.

On Today's Calendar.

The Junior auxiliary of the Children's Memorial hospital will hold its annual sale of sports clothes today at the White Elephant shop, 27 E. Ohio st. Mrs. Roy Flannery, chairman of the sale, will be assisted by Mrs. John B. Morse, Mrs. William Borland, Mrs. Bruce Borland, Mrs. James C. Hutchins, Mrs. Philip D. Armour Jr., and Mrs. Anthony Ryerson.

Included in the regular after-the-symphony tea this afternoon at the Chicago College club will be a program of piano selections by Miss Ruth Paldi, one of the club's members.

Maurine Parzybok, contralto, will give a program of songs, accompanied by Edward Hopkins at the piano, at the Cordon club's tea from 4 to 6 p. m. today.

* *

Election Will Be Topic of Woman's City Club

Mrs. Henry C. Dormitzer, an experienced judge of elections, will lead the Woman's City club of Chicago in discussion at 1:30 p. m. today at headquarters, 410 S. Michigan av. Members who served at the polls on Tuesday will participate in the meeting.

Thru the Looking Glass

Most of us now recognize the good office makeup bases perform in protecting the skin, giving it a soft flattering finish and helping rouge and powder to stay fresh for the better part of the day. We're all aware that they're a practical aid in maintaining the all-over effect of complexion loveliness, but to insure maximum benefit from them we believe there are a few tips to keep in mind when using them.

Before the first trial of any foundation, cake, liquid or cream, read and carefully follow the instructions that accompany the preparation. No matter how sure you may be of the method of application, consult the manufacturer's instructions to see that they concur with your own ideas—you may be all wrong and dissatisfied with results if you don't.

A foundation should never be applied to skin that is not perfectly clean and free of any substance that might interfere with proper spreading of the cosmetic. It should be applied evenly and cover the skin in a smooth, even coat. Make certain that it isn't too heavy in spots and overly thin in others. This last is important particularly in tinted bases that are likely to give a mottled look to the skin when they're haphazardly applied. Too, powder will settle in the heavy areas and the complexion will look streaked and patched.

For a lasting look of blooming color in the cheeks, paste or cream rouge is the best bet. It will slip on easily over the foundation and may be applied while the base is still slightly moist.

However, before applying powder ascertain that the undercoat is perfectly dry and blot any excess moisture off with facial tissue. Powder will then spread readily and the over-all smooth effect will be obtained.

LOUISE DOOLEY.

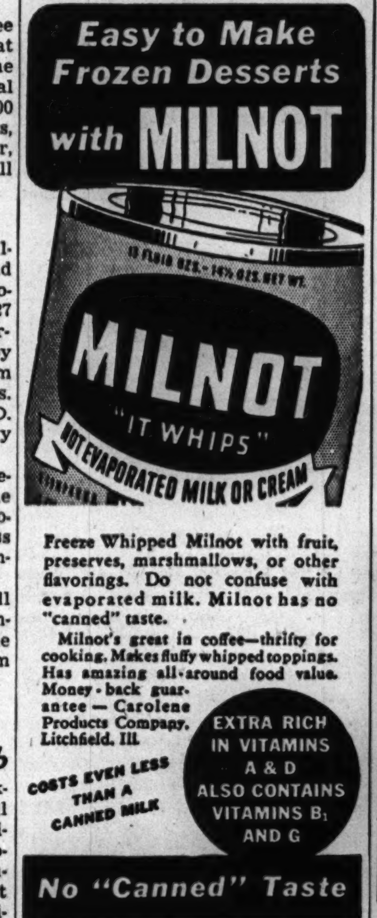

BUY MORE WAR

Armour Ideas Make the Most of Meat

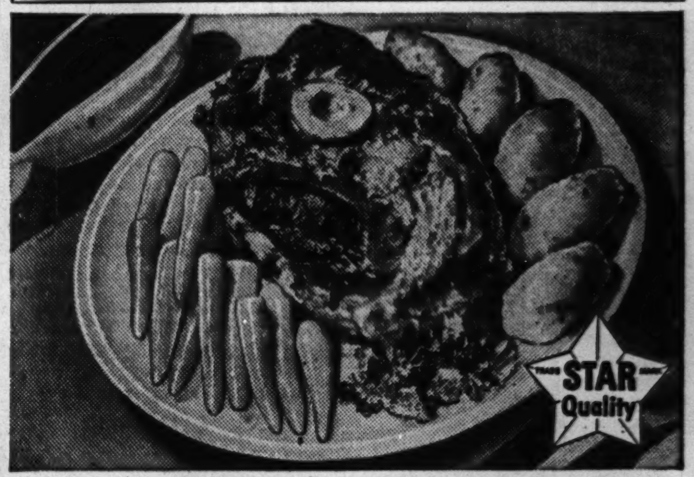

Flavorful and Tender! Tomato Beef Pot Roast

Who *doesn't* like a melt-in-your mouth pot roast? It's a favorite American Sunday dinner. And here is a recipe with new flavor that's especially good . . . with suggestions for stretching the leftovers.

Ask your meat man for a 4 to 4½ lb. Armour's Star Round Bone Pot Roast. When you get Armour's Star Beef, you are sure of getting the finest, tenderest meat.

Brown the meat slowly in 2 tablespoons of fat for about 30 minutes. Add 1 sliced onion, 2 whole cloves and 3 teaspoons salt. Add ¼ cup tomato juice, cover and simmer slowly for 2½ to 3 hours, or until tender. Add an additional ¾ cup tomato juice as needed during cooking. Place 5 peeled potatoes in the bottom of the kettle with the meat and 10 small cleaned carrots on top of meat. Cover tightly and simmer 40 to 45 minutes longer or until potatoes are done. This will serve 4 persons and provide sufficient meat for one or two other meals.

Suggested leftover dishes: Beef biscuit roll, beef potato patties, Mexican beef or roast beef hash.

★ ARMOUR AND COMPANY

[ADVERTISMENT]

[ADVERTISMENT]

Real Life Film Tells Story of a Flying Fort

"MEMPHIS BELLE."

A war department film, made by Lt. Col. William Wyler and his photographic crew for Paramount, and presented at Loop theaters.

By Mae Tinee.

Good Morning!

Here is one of the most thrilling and beautiful real life air movies ever made. It is the story, photographed in technicolor, of the Flying Fortress, Memphis Belle, and her brave crew who, with the bombing of Wilhelmshaven, completed 25 missions over Germany.

You learn of how the English countryside has been transformed into a front of huge airdromes . . . After showing you this, and explaining the intensive system of planning and preparation behind every raid, Col. Wyler and his professionals join the briefing for the flight over Wilhelmshaven. Then they follow the youthful flyers to their planes [not failing to pay tribute to the ground crews who keep the craft in fighting trim, speed the crews on their way, and greet them—such as come back—on their return], and, with the aviators, go up into the blue—"shooting" some of the most spectacular film that your eyes ever have or ever will rest upon. Photographers Capt. William Clothier and Lt. Harold Tannenbaum were killed in action.

Up 25,000 feet the flyers were, as they swept over the Nazi base. You note the close formations—which are a squadron's greatest protection; you see the streaming, swirling trails of vapor, the nasty black shell smoke . . . You hear the controled voices of the flyers as commands are given and answered. You are in a strange, terrible, beautiful world, like something out of your dreams. . . .

Back at the airdrome the ground crews endure the tension of waiting and at last the planes—some of them—come back . . . Among those returning is the Memphis Belle, whose crew members are later honored by the king and queen and returned to America to train other flyers for the type of distinguished service they have given in the war.

Here's a movie not to be reviewed but to be SEEN. Please don't miss it.

See you tomorrow.

* *

Notre Dame Club to Have Universal Night Monday

The Notre Dame Club of Chicago, whose members are alumni of the university, will observe the annual Universal Notre Dame night Monday at a 7 o'clock dinner meeting in the Hotel Knickerbocker. The principal address will be given by the Rev. John J. Cavenaugh, C. S. C., vice president of the university. Edward J. Doyle, a trustee, will be toastmaster. Special guests will include prominent Chicago business men and officers in the services.

Looking at Hollywood

By Hedda Hopper.

HOLLYWOOD, Cal., April 13.—**Freddie Lonsdale** sold "Another Love Story," which **Joe Kennedy** backed on Broadway, to Columbia. **Sam Bischoff** will produce, with **Brian Aherne** and **Marguerite Chapman** in the parts played in New York by **Roland Young** and **Margaret Lindsay**. . . . **Dore Schary** won't get around to the "Life of Harry Houdini" until February, but when he does you can expect to find **Cary Grant** and **Ginger Rogers** playing it. . . . The **Jack Cummingses** celebrate their 13th wedding anniversary Sunday, with **Uncle Louis B. Mayer** giving a swank luncheon for them in New York. . . . Reason **Franchot Tone** is spending so much time at Warners is that the studio wants him for "Objective, Burma" with **Errol Flynn**. . . . **John Garfield** plays Sgt. Smith in "This Love of Ours," before he becomes Pvt. John Garfield.

It Came True.

When **Vivian Della Chiesa** was picked as the best dressed woman in opera, she went right out to Valentina's and Frederick's and shot the works, and is now living up to it. . . . I couldn't be happier about the success of **George Seaton's** play, "But Not Goodbye," not only for George, but also for **Harry Carey** and **Elizabeth Patterson**. Hope they'll carry on when the time comes to do their parts on the screen. . . . Hurrah! Two of our Showcase youngsters have contracts. **Joe Sullivan**, blond 6 footer with a beautiful voice, has signed with Metro, and **Arthur Freed** has given him a part in "Yolanda and the Thief," while the popular singer, **Helen Greco**, has joined **Hal McIntyre's** band at the Palladium. . . . They've changed her name, however, now she's **Lois Lane**. Good luck, kids!

Wedding Bells to Ring.

Heather Angel and **Capt. Robert Sinclair** become one in a Beverly Hills church Saturday morning. It'll be a quiet affair with **Mrs. Charles Boyer**, Heather's mother, and **Mollay Lamont** present. . . . Columbia finally closed for **Ruth Gordon's** "Over 21." Price—$350,000. It's for either **Jean Arthur** or **Rosalind Russell**. . . . **Alexis Smith** and **Craig Stevens** occupy the **Jimmy Cagney** table in Warners' Green room, while **Ann Sheridan's** gang—**Steve Hannagan**, **Dennis Morgan**, and **Jack Carson**—lunch at the Lakeside Golf club. More privacy. Then, too, jokes are better when **Bing Crosby** and **Bob Hope** pop in to eat.

Same Old Story.

You couldn't see the forest for the trees. A beautiful voice was needed for the commentator in "Dragon Seed." **Walter Huston** played the father in the picture, but dozens of people were voice tested for the commentating job, until **Harry Bucquet** spoke up and said, "Why not Huston? He's got the best voice in town." Sure he got it! . . . It's **Geraldine Fitzgerald** with Academy award player **Paul Lukas** in "Strangers in Our Midst," an up-to-date remake of "Petrified Forest." Warners are flirting, too, with **Philippe De Lacey** for an acting job. . . . **Charlie Morrison** is celebrating so over signing to head the **Myron Selznick** agency his friends practically sopped up all the Mocambo profits for a week. . . . **Chill Wills** was borrowed from Metro for "Double Furlough." Hope they leave him in. Given proper parts, Chill will be up there with the big boys—**Walter Brennan**, **Wally Beery**—you know the list.

[Copyright: 1944: By The Chicago Tribune.]

Suggests Five Steps for Curbing Growth of Prejudice in U. S.

War has brought a widespread rise of prejudice in the United States, Dr. Everett R. Clinchy, president of the National Conference of Christians and Jews, said yesterday in an address at the eighth annual institute of human relations in the Hotel Sherman.

Dr. Clinchy suggested five steps which he said every family, religion, race, and nation can take to reduce prejudicial barriers, as follows: Mature emotionally, think straight, develop spiritual sensitivity, cultivate habits of self-evaluation and critical understanding of others, and abandon struggles for wealth and power as ends.

George G. McKibbin presided at the institute, sponsored by the Chicago Round Table of Christians and Jews. Participating in a panel discussion following Dr. Clinchy's address were Dr. Robert C. Weaver of the mayor's committee on race relations, the Rev. Edward V. Cardinal of Loyola university; Miss Ethel Alpenfels, University of Chicago anthropologist; Frank McCulloch, director of the Mullenbach institute, and Dr. Mandel Sherman, University of Chicago psychiatrist.

Dear Diary BY BECKY

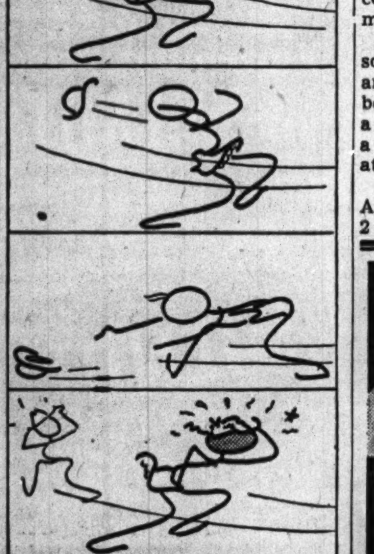

[Reg U S Pat Off Copyright 1944 By The Chicago Tribune]

White Collar GIRL

—BY RUTH MAC KAY—

The Big Job.

The young woman left the office self-assured that she had made a glittering impression. She hadn't actually come to apply for a job. She just outlined a proposition—a sweet set-up if the company were interested.

She didn't know that when the door closed behind her the man who interviewed her shook his head ruefully.

"We know all about her," he said. "She never has applied for a position here or any other place. It's always the big deal—the grand scheme. She never gets down to the point of just wanting to go to work!"

The comment fits into the widely discussed criticism of college women made by Margaret Barnard Pick, head of the war work information bureau at Columbia university. The college girls, she says, don't want to start at the bottom but feel "entitled to a colonel's eagles or an executive's office."

Whether generally true or not, there are enough young women waiting around for the big job, turning down small jobs, to warrant a friendly caution: You're not likely to get ahead in a procession unless you start marching.

Nosey on Vacation.

What do you do when you receive a series of gaudy, hilarious post cards at the office where every one hoots over them before they get to you—cards addressed to Mme. Shoo-Shoo, the Gal With the Half Hat, etc., all except one which has your own name on it in the unmistakable handwriting that prevents your denying the others?

Do you take it on the chin and let the whole office know what kind of friends you have?

Are you sweetly glad that he had a whale of a time on his vacation or do you try to get even with that guy, Nosey Parker?

WCG advice will be appreciated.

E.

Slogan.

"Don't judge others—buy yourself" is a war bond slogan noted by a contributor, John Fahrner Jr.

Dis and Data.

The current Army Life is devoted almost entirely to the women in the army, with articles on the medical WACs, the army ground forces WACs, an article on a flight nurse, and a cover that is a beauty. . . . Katherine Wells, of the training division of Commonwealth Edison company, will go overseas as a staff hospital aid—the first in the company to enter this branch of Red Cross service.

Jessie M. Cornell, one of the few railroad women to retire on a pension, was honored yesterday with a ceremony in the office of the vice president of the Pennsylvania railroad, a gracious recognition of a job well done. . . . Printers' Ink mentions a Canadian firm which supplies each employe with a booklet of tips for better letter writing to service men.

Gifted Negro Artist's Works Being Shown at South Side Center

The current exhibition at the South Side Community Art center, 3831 S. Michigan av., is a collection of 36 water colors and 12 pastels and pencil drawings by the gifted Negro artist, Rex Goreleigh. He was born in Pennsylvania, studied in New York City and in Paris under André L'Hote, and has exhibited in the Grand Central and Anderson galleries in New York and at the Baltimore museum.

Outstanding in this show are a number of very fine portraits, one of a young boy reading, another a head of a man, called "In Memoriam, Joe Curl, Antioch College," and a third entitled simply "Bob." Mr. Goreleigh's work in pastels also is distinguished. Of surpassing excellence are three portraits in this medium.

Other pictures in the show are southern scenes, several landscapes, and two marines. In all there is beautiful, fresh color coupled with a definite sense of design and with a sensitive feeling for character and atmosphere.

The exhibition will continue to April 23. The gallery is open from 2 p. m. daily.

EDITH WEIGLE.

Art Institute to Show Mexico Films Tomorrow

Films of Mexico will be presented at 2:30 p. m. tomorrow in Fullerton hall of the Art institute. There also will be an admission-free movie in connection with the exhibit of the work of Posada, Mexican printmaker.

Rock River Conference Women's Society to Meet

The Women's Society of Christian service of the Rock River conference of the Methodist church will meet at 1:30 p. m. today in the chapel of the Chicago temple, 77 W. Washington st. Mrs. A. O. Aldrich, president, will preside.

Elmo TANNER formerly with Ted Weems "The World's Greatest Whistler" · JIMMY COSTELLO Star Impressionist · MARGO GOOD Sensational Swing Singer · BILLIE HAYES Sweetheart of Taps · CHET ROBLE Piano Personality · MIKE YOUNG Comedy Songs · ELI PHILIPS and The Music Men
Helsing's VODVIL LOUNGE SHERIDAN & MONTROSE
CONTINUOUS ENTERTAINMENT · NOT A CABARET · POPULAR PRICES · FREE PARKING

Teddy's L'Aiglon RESTAURANT 22 EAST ONTARIO ST. FRENCH CUISINE AND SOUTHERN SEA FOODS
GOURMET'S DELIGHT Dining in Real French Atmosphere
LUNCHEON · DINNERS Wide Variety of Rare Wines
SPYROS STAMOS & His Continental Gypsy Orchestra
GISLA WITTICH Lovely Song Star
MURRAY & SIMONS "Song Stylers"
Music and Dancing from 6 P. M. to 2 A. M.
Phone Teddy: DELAWARE 6070

FINAL NITE ROLLER DERBY ALL STAR SERIES TONITE 8:30 COLISEUM For Reservations Call CALumet 5871

SAVE A BUNDLE! Waste paper is desperately needed to pack food, plasma, ammunition. Save a bundle a week and save a boy's life.

Burlesque TAKES ON NEW THRILLS BACK STAGE 935 WILSON AVE.

NO CABARET TAX UP TO 9:45 P.M.
Ethel Shutta Lovely Lady of Song · also The CHADWICKS · LYDA SUE · Terry O'Donnell · Crawford Price · The Lovely Rio Cabana Girls · Eddie Fens and his orchestra · The 3 Imaginators
Showtime 10:00-12:00-2:30
Rio Cabana N. Wabash at the Bridge Phone: Del. 3700

"It's Just Perfect!" Every night discriminating diners so describe Shangri-La's Cantonese cuisine and tropical drinks . . . unusual dishes bring delight to educated palates . . . rare tropical drinks come from the hands of an artist . . . here is Chicago's most unique dining place with an incredibly beautiful atmosphere . . . a dream world of fine foods and drinks come true . . . come tonight!
SHANGRI-LA IN THE LOOP . . . ON STATE ST. . . JUST NORTH OF LAKE ST.
OPEN AT 4 P. M. · DINNER AT 5 P. M. · NO ENTERTAINMENT TAX

—AMUSEMENTS—

METROPOLITAN OPERA of NEW YORK
2 WEEKS ONLY—APRIL 17 to APRIL 29
Mon., Apr. 17 at 8—TRISTAN und ISOLDE Lawrence, Thorborg, Melchior, Janssen, List. Beecham. $7.20, $6.00.
Tues., April 18 at 8—La TRAVIATA Albanese, Votipka, Tokatyan, Warren. Cimara. $7.20, $6.00.
Wed., April 19 at 8—THE MAGIC FLUTE Conner, Bowman, Raymondi, Kullman, Pinza, Brownlee. Walter. $7.20, $6.00.
Fri., Apr. 21 at 8—MIGNON Tourel, Munsel, Browning, Melton, Pinza, Dame. Beecham. $7.20, $6.00.
Sat., Apr. 22 at 1:30—MASKED BALL Milanov, Thorborg, Greer, Peerce, Warren. Walter. $7.20, $6.00, $4.80, $4.20, $3.60.
Sat., Apr. 22 at 8—CARMEN. Sold Out.
Mon., Apr. 24 at 8—TOSCA Moore, Paulee, Kullman, Sved, Alvary. Sodero. $7.20, $6.00.
Tues., Apr. 25 at 7—PARSIFAL Thorborg, Harshaw, Melchior, Janssen, Kipnis, Olitzki. Cooper. $7.20, $6.00.
Wed., Apr. 26 at 8—TALES OF HOFFMAN Munsel, Djanel, Steber, Petina, Jobin. Beecham. $7.20, $6.00, $4.80, $4.20.
Thurs., Apr. 27 at 8—AIDA Milanov, Harshaw, Baum, Warren, Lazzari. Pelletier. $7.20.
Fri., Apr. 28 at 8—TANNHAEUSER. Sold Out.
Sat., Apr. 29 at 1:30—LA BOHEME Albanese, Greer, Kullman, Brownlee, Pinza. Sodero. $7.20.
Sat., Apr. 29 at 8—RIGOLETTO. Sold Out.
Prices include 20% tax.
CIVIC OPERA HOUSE Knabe Piano Used Exclusively

SELWYN TONIGHT 8:30 LAST 3 TIMES TOMORROW The WORLD PAUL McGRATH · EDITH ATWATER
Beg. MON., APRIL 17 VICTOR PAYNE-JENNINGS Presents DAPHNE DU MAURIER'S STAGE PLAY Rebecca
Eves. (Inc. Sun.) $3.00, 2.40, 1.80, 1.20 Wed. and Sat. Mats. $2.40, 1.80, 1.20 (Tax Inc.)

BLACKSTONE TONIGHT 8:30 400 Balcony Seats at $1.20 for Every Performance GLORIOUS MUSICAL MASTERPIECE BLOSSOM TIME Schubert Melodies Romberg Music GREAT SINGING CAST
EVES. (Ex. Sat.) $1.20, 1.80, 2.40, 3.00 SAT. EVE. $1.20, 1.80, 2.40, 3.00, 3.60 Wed., Sat. & Sun. Mats. $1.20, 1.80, 2.40 (Inc. Tax)

HARRIS TONIGHT at 8:30 MATS. SAT. & SUN. GEORGE ABBOTT'S FUNNIEST COMEDY KISS and TELL KATHARINE WARREN · CLAY CLEMENT · and N. Y. CAST
Evenings (Inc. Sun.) $1.20, $1.80, $2.40, $3.00 SAT. & SUN. MATS. $1.20, $1.80, $2.40 (Prices Include 20% Tax)

LAST 2 DAYS "UNEXPECTED HONEYMOON" Eves. $1.20 to $3.00. Mats. Wed., Sat., at 2:30. Mat. Sun. at 3 p. m. Box Seats $1.20. GREAT NORTHERN

BERTHA OTT ANNOUNCES KIMBALL HALL SUNDAY at 3:30 RECITAL—16-YEAR-OLD PIANIST HILDA BANKS Tickets Office Bertha Ott, 1223 Kimball Bldg.

—AMUSEMENTS—

MAMMOTH! SPECTACULAR! BREATH-TAKING! CHICAGO STADIUM 1800 WEST MADISON OPENS TONIGHT at 8:30 THRU MAY 7 2:15-8:30 DAILY
BARNES BROS OLYMPIA COMBINED CIRCUS World's Greatest Attractions Combined for the First Time in One Mighty Program
MISS VICTORY Shot from a Cannon 200 Feet Into the Air
TERREL JACOBS and His Man-eating Lions and Tigers
P. J. RINGENS IN THE "RIDE O' DEATH"
LA TOSCA, QUEEN OF THE BOUNDING ROPE
PRINCESS ZOLA Blown to Bits Before Your Very Eyes
THE REAL LONE RANGER and His Horse SILVER
THE RIDING HANNEFORDS World's Premier Bareback Stars
BEROSINI'S HIGH WIRE THRILLS
100 GREAT ACTS · 1,000 ARENIC STARS ELEPHANTS · DOGS & PONIES · CLOWNS AND A WORLD OF CIRCUS WONDERS
TICKETS NOW ON SALE AT BOND'S 65 West Madison
MAIL ORDERS accepted NOW! 15,000 SEATS 50c · $1.00 · $1.50 Plus Tax CHILDREN HALF PRICE ALL PERFORMANCES

ERLANGER MATINEES WED & SAT 2:30 TONIGHT & EVERY NIGHT at 8:30 THEATRE GUILD NATIONAL COMPANY OKLAHOMA! Music by RICHARD RODGERS Book and Lyrics by OSCAR HAMMERSTEIN 2d Production directed by ROUBEN MAMOULIAN Dances by AGNES de MILLE
EVES. incl. NEW TAX: $4.20 · 3.60 · 3.00 · 2.40 · 1.80 · 1.20 MATINEES: $3.00 · 2.40 · 1.80 · 1.20 Stamped Addressed Envelope MUST ACCOMPANY Mail Orders

POSITIVELY LAST WEEKS! STUDEBAKER TONIGHT 8:30 Anne Nichols' Famous Comedy ABIE'S IRISH ROSE
Eves. (ex. Sat.) $2.40, 1.80, 1.20 Sat. Night $3.00, 2.40, 1.80, 1.20 Sat. & Sun. Mats. $1.80, 1.20, 90c (All Tax Inc.)

—DOWNTOWN—

STATE & VAN BUREN RIALTO PRICE CHANGES 12 & 6:30 Week Days
Maxine DE SHON BROADWAY'S GOLDEN GLAMOUR GIRL IN PERSON WITH HARRY LE VAN · MURRAY BRISCOE · MONA DELRAY AND MANY OTHER STARS · SAT. MIDNITE SHOW
A Thousand Thrills and Delights 1944's MAGICAL MUSICAL Ann CORIO in "The Sultan's Daughter"

TELENEWS STATE AND RANDOLPH · STATE 2321 Complete New Show at 12 Noon
ITALY FRONT! FIRST AND SENSATIONAL PICTURES! SATURATION BOMBING! CASSINO ALL-OUT ATTACK PULVERIZES TOWN!
U. S. NAVY HITS JAP CRUISER!
AIRBORNE INVASION PREVIEW! CHURCHILL, EISENHOWER INSPECT PARATROOPS
YANKS in LONDON Parade—ALLIES Close EIRE Border!
Other News — Travel Film — Pete Smith

WOODS RAND DEAR 7:45 A. M. CONTINUOUS FIRST CHICAGO SHOWING 3—ATTRACTIONS—3 2—HORROR CHILLERS—2 Bela Lugosi 'VOODOO MAN' JOHN CARRADINE GEO. ZUCCO · "GHOST THAT WALKS ALONE" AND KILLER OF THE SKIES "MEMPHIS BELLE" IN TECHNICOLOR OFFICIAL! AUTHENTIC! LATE SHOWS! MIDNIGHT TO 6 A. M.

I WANT TO HAVE FUN! FIRST CHICAGO SHOWING! "TEEN AGE" JAZZ-MAD YOUTH ADULTS ONLY "GUILTY PARENTS" INTIMATE SENSATIONAL REVEALING! STUDIO VAN BUREN at MICHIGAN

BUY MORE WAR BONDS

—DOWNTOWN— BUY WAR BONDS AND STAMPS at all Balaban & Katz Official Issuing Agents Theaters

ROOSEVELT STATE NR. WASHINGTON Open 8:45 a. m. Pr. Ch. 12 & 5 ANN SHERIDAN DENNIS MORGAN "Shine on Harvest Moon" Jack Carson · Irene Manning

UNITED ARTISTS Open 8:45 a. m. Pr. Ch. 12 HEADS UP—for the thrill romance that's flying away with Chicago's heart! SPENCER TRACY · IRENE DUNNE "A Guy Named Joe" with VAN JOHNSON · WARD BOND · JAMES GLEASON · LIONEL BARRYMORE · BARRY NELSON · ESTHER WILLIAMS Extra! "MACKINAC ISLAND" In Technicolor

GARRICK RANDOLPH NR. CLARK Op. 7:45 a. m. Pr. Ch. 12 THESE WOMEN KNEW HOW TO FIGHT . . and LOVE! "CRY HAVOC" MGM's smash drama MARGARET SULLAVAN ANN SOTHERN JOAN BLONDELL plus KILLER OF THE SKIES! "The MEMPHIS BELLE" OFFICIAL! . . AUTHENTIC! Paramount Smash Filmed by the U. S. 8th Air Force in technicolor

—NORTHWEST— BUY WAR BONDS AND STAMPS at all Balaban & Katz Official Issuing Agents Theaters

HARDING MILWAUKEE AT SAWYER OPEN 1:45 THEY'LL PAY FOR THEIR BESTIAL CRIMES! "NONE SHALL ESCAPE" MARSHA HUNT HENRY TRAVERS The Trial of Nazi War Criminals plus WORTH SEEING AGAIN TWO-FISTED KID OF THE BARBARY COAST JAMES CAGNEY "FRISCO KID" Margaret Lindsay Lili Damita

CONGRESS · GATEWAY GREER GARSON and WALTER PIDGEON "MADAME CURIE" & Old Timers' Hit Parade! "Grandfather's Follies"
TERMINAL Lon Chaney, Patricia Morison in "CALLING DR. DEATH" & Victor Moore, Wm. Gaxton, "HEAT'S ON"
CRYSTAL Open 1:45 · BELPARK Open 1:45 John Wayne, Susan Hayward "Fighting Seabees" Plus Victor Moore "HEAT'S ON"
BILTMORE Open 1:45—Cary Grant, John Garfield, "Destination TOKYO" & Hal Roach's Laugh Riot! "NAZTY NUISANCE"
WILL ROGERS James Cagney, Grace George "JOHNNY COME LATELY" Plus Basil Rathbone, "SPIDER WOMAN"
PORTAGE Open 1:45 · DRAKE Open 1:45 DEANNA DURBIN "HIS BUTLER'S SISTER" "Squadron Leader X"
ADMIRAL "Secrets of a Lone Wolf" & "ELLERY QUEEN and the MURDER RING" Extra! "WITH THE MARINES AT TARAWA"
TIFFIN 'FIGHTING SEABEES' JOHN WAYNE, SUSAN HAYWARD VICTOR MOORE MAE WEST "HEAT'S ON"
MILFORD 3319 N. Pulaski. Bob Hope Victor Moore, Vera Zorina "LOUISIANA PURCHASE". In Color, and RICHARD DIX in "GHOST SHIP"

—NORTHWEST—
LIBERTY 3705 Full. Open 1:30 5 HITS! JOHNNY MACK BROWN, "Raiders of Border" TEX RITTER, "COWBOY from SUNDOWN" BATMAN in "EXECUTIONER STRIKES" LOONEY TUNE! & MERRY MELODY Cartoons!
EMBASSY 3940 W. Fullerton—Open 1:30 COLOR CARTOON! NEWS! ALICE FAYE, TYRONE POWER DON AMECHE "IN OLD CHICAGO" BARBARA STANWYCK, JOEL McCREA "BANJO ON MY KNEE"
IRVING 4003 Irv. Pk. JOHN WAYNE WALTER PIDGEON ROY ROGERS in "DARK COMMAND" FRED MacMURRAY 'INVITATION to Happiness' IRENE DUNNE
AVON 3327 Full. Opens 5:30 5 HITS! THREE Cartoons! Lucille Ball Maureen O'Hara "Dance, Girl, Dance" Joan Bennett Henry Fonda "I Met My Love Again"
CROWN 1607 W. Division—Opens 10 A.M. "NAZTY NUISANCE" JOHN GARFIELD CARY GRANT "Destination Tokyo"
GRAND 3433 W. North—Op. 6:00—Starts 6:15 Barbara Stanwyck, Joel McCrea "BANJO ON MY KNEE" Alice Faye, Tyrone Power, Brian Donlevy "IN OLD CHICAGO"
ALAMO 3639 Chicago Ave. MATINEE DAILY Cary Grant, John Garfield "DESTINATION TOKYO" Plus Hal Roach Screamliner! 'NAZTY NUISANCE'
RIVOLI 4380 Elston Open 5 P.M. "Princess O'Rourke" Olivia DeHavilland & "Aldrich Haunts a House"
LOGAN Milwaukee & Sawyer. Opens 1:30 "BANJO ON MY KNEE" Joel McCrea Sidney Toler, 'CHAN IN SECRET SERVICE'
DALE 2860 Milwaukee. Charles Laughton 'THE MAN FROM DOWN UNDER' "HENRY ALDRICH HAUNTS A HOUSE"
METRO Don Ameche, Alice Faye and Tyrone Power, "IN OLD CHICAGO" "BANJO ON MY KNEE" B. Stanwyck, J. McCrea

—DOWNTOWN—
RKO PALACE RANDOLPH AT LA SALLE OPEN 8:45 A. M. Maria MONTEZ Jon HALL Turhan BEY "ALI BABA AND THE FORTY THIEVES" in TECHNICOLOR PLUS MUSICAL COMEDY 'HI, GOOD LOOKIN'' with HARRIET HILLIARD
RKO GRAND CLARK NEAR RANDOLPH OPEN 8:45 A. M. Unforgettable! GINGER ROGERS the "CHIN-UP" GIRL in "Tender Comrade" with ROBERT RYAN RUTH HUSSEY "HAT CHECK Honey" with LEON ERROL GRACE McDONALD 3 ORCHESTRAS

—WEST— BUY WAR BONDS AND STAMPS at all Balaban & Katz Official Issuing Agents Theaters

MARBRO MADISON NR. CRAWFORD OPEN 1:45 Rosalind RUSSELL a wren with no yen for men meets Brian AHERNE "What a Woman!" WOW with WILLARD PARKER plus NO CEILING ON LAFFS . . "Rationing" WALLACE BEERY MARJORIE MAIN
PARADISE CRAWFORD NR. WASHINGTON OPEN 1:45 MOIDER in Flatbush . . RED SKELTON "Whistling in BROOKLYN" ANN RUTHERFORD plus "Woman of the Town" CLAIRE TREVOR · ALBERT DEKKER
CENT. PK. Open 1:30—Lon Chaney, Patricia Morison, 'CALLING DR. DEATH' Plus ROSEMARY LANE, "HARVEST MELODY"
STATE Open 1:30 · SENATE Open 1:45 CARY GRANT "DESTINATION TOKYO" "NAZTY NUISANCE"
MANOR Open 1:30—John WAYNE, Susan HAYWARD, 'FIGHTING SEABEES' & Victor Moore, Wm. Gaxton, "HEAT'S ON"
AMERICAN 8 N. Ashland—FIVE HITS! 2 CARTOONS! NEWS! JOHN GARFIELD CARY GRANT "Destination Tokyo" "NAZTY NUISANCE" and A NOVELTY!
B'DY STRAND 1641 W. Roosevelt Road "NAZTY NUISANCE" JOHN GARFIELD CARY GRANT "Destination Tokyo"
JOY 1611 W. Roosevelt ROY ROGERS "HANDS ACROSS the BORDER" & Hoot Gibson BOB STEELE, "WESTWARD BOUND" 3 Cartoons
CRAWFORD 19 S. Crawford Avenue BARBARA STANWYCK JOEL McCREA, "BANJO ON MY KNEE" ALICE FAYE TYRONE POWER "IN OLD CHICAGO"
BYRD Madison & Cicero Humphrey Bogart Ronald REAGAN "CRIME SCHOOL" 'GIRLS ON PROBATION' "SNOW SPORTS" IN TECHNICOLOR!
IMPERIAL TODAY 12:30 6 HITS "Captain America" "OKLAHOMA OUTLAWS" "SHOE SHINE BOY" "KING KONG" Stanwyck and McCrea 'BANJO on My KNEE'
4 STAR 2418 Mad. Two Cartoon, News 6 HITS Popeye the Sailor Hump. Bogart Dead End Kids "CRIME SCHOOL" Ronald Reagan, "GIRLS ON PROBATION"
CENTURY 1421 W. Madison RITA HAYWORTH CAROLE LANDIS "MY GAL SAL" and ANN SOTHERN in "PANAMA HATTIE" & "BATMAN & ROBIN"
LINDY 1710 W. Mad. Opens 12:30 JOHN WAYNE "MAN BETRAYED" & OLIVIA DeHAVILLAND PAULETTE GODDARD, "HOLD Back the Dawn"
MADLIN 1910 W. Mad.—DOROTHY LAMOUR JIMMY DORSEY and BAND BETTY HUTTON, Wm. HOLDEN, "FLEET'S IN" plus GENE TIERNEY in "TOBACCO ROAD"
MARSHALL SQ. 2875 Cermak Rd. Open 1 CARY GRANT JOHN GARFIELD, 'DESTINATION TOKYO'

—NORTHWEST—
MONT CLARE Claudette COLBERT ★ Fred MacMURRAY "NO TIME FOR LOVE" CLAIRE TREVOR, ALBERT DEKKER 'The WOMAN of the TOWN'

School Salvage Drive to Seek Boxes and Bags

Chicago school children will be enlisted by the war food administration to collect used fruit and vegetable containers so that shipment of such products from the midwest will not be hampered this spring by a threatened shortage of the containers, it was announced yesterday. At the same time Mayor Kelly designated April 20 as Food Container Salvage day in Chicago.

More than 300,000 children from the 335 elementary schools will be asked to bring wooden strawberry crates, bushel and half-bushel baskets, hampers, lugs, and 100 pound burlap and cotton bags to school on that day, according to A. O. Wilmot, Chicago area supervisor of the WFA.

Mayor Kelly further has designated the period of April 16 to 20 for collection of such containers as part of the Cleanup week activities. Each school will organize and handle its own program during the campaign.

"Five cents will be paid for each serviceable container named and 3 cents for cotton and burlap 50 pound bags," Mr. Wilmot said. "The containers will be picked up at school yards by trucks furnished by Chicago used container dealers and payment will be made to the school principals after the pickup."

In emphasizing the importance of the salvage drive, Mayor Kelly explained that the drain on the supplies of lumber used in the manufacture of food containers has steadily increased because of the huge demand for wooden containers for export shipment of war materials and food.

* *

Mothers' Club Party.

The Mothers' club of St. Patrick academy, 2300 W. Washington blvd., will have its annual card party this evening in the Graemere hotel.

FASHIONS

By Angela

Crisp cotton dresses which are highly styled and easily laundered create an illusion of something well scrubbed and shining, even on the hottest summer days. Clean looking seersuckers, bright checked ginghams, and smooth broadcloths are just a few of the many new cottons which have been unpacked in one Chicago store.

The simple brown and white striped seersucker dress [left] is trimmed with chalk-white ruffles down the front and around the sleeves. A tiny shoestring belt and string binding around the high round neck are new and attractive details. This same dress is available in pastel pink and blue stripes in sizes 12 to 20.

The texture and wearing qualities of broadcloth have been heralded for years, but when the material is used to create such a smartly clever dress as the one [center] it is bound to be an outstanding success. White applique scrolls accent the flattering neckline and short sleeves. A simple bow marks the beltless waistline, and a small inverted plait in the skirt affords its only fullness. White bone buttons are used for the back closing. It is available in pink, gray, dusty rose, coral, blue, and maize in sizes 12 to 18.

A perfect picture of coolness and comfort is the red and white checked one-piece dress [right], which is buttoned down the front. It has a collar, cuffs, and center band of white waffle pique. There are two tiny side plaits each side of the skirt which is plain in back. It is available in sizes 12 to 20 and in green and white and blue and white checks.

[For further information call Angela, Superior 0200. Mail requests should be accompanied by self-addressed, stamped envelopes.]

Contract According to Culbertson

[Copyright: 1944: By Ely Culbertson.]

South lost a slam in today's deal because he played for two chances that were absurdly remote instead of another chance that was virtually a sure thing.

West, dealer.
North-South vulnerable.

NORTH.
♠ 6
♥ J 7 4 3
♦ A 5 4 2
♣ K 7 6 5

WEST.	EAST.
♠ 10 5	♠ J 3
♥ 8	♥ Q 10 9 6 2
♦ K J 9	♦ Q 10 8 7
♣ Q J 10 9 8 4 3	♣ A 2

SOUTH.
♠ A K Q 9 8 7 4 2
♥ A K 5
♦ 6 3
♣ —

The bidding:

West	North	East	South
4 clubs	Pass	Pass	6 spades
Pass	Pass	Pass	

Under the circumstances South's six spade bid was a good, sporty effort, but he failed to back it up with good play.

West led the club queen, and on the thought that now was the only possible chance to make a club trick, declarer put up dummy's king. East, however, produced the ace, and declarer had to ruff. After drawing several rounds of trumps, declarer then tried out the heart break by cashing the ace and king, but obviously enough the jack could not be established. Down one!

Two different points were self-evident in this deal. First, it was inconceivable that West, having led the club queen, could hold the ace. Second, since West was marked with nine black cards, it was extremely unlikely that he had length in hearts. The way to play the hand, then, was to ruff the opening lead without sacrificing the club king; to lead out every trump and one top heart, then to enter dummy with a diamond and throw East in with that carefully preserved club king. East would have had to hold two hearts, hence would now be forced to return that suit to the North-South tenace.

Send bridge problems to Culbertson, care of The Tribune. Inclose self-addressed, stamped envelope.

Welfare Board Directors to Hold Luncheon Today

Continuing a series of luncheon meetings with programs devoted to the study of social service work, 75 representatives of the boards of directors of Chicago's leading welfare organizations will meet at 12:15 p. m. today in the Georgian room of Carson Pirie Scott's. The Council of Social Agencies of Chicago arranged the study course, which will have as today's guest speaked Ethel Verry, of the Chicago Orphan Asylum. "Child Welfare" will be her topic.

SOUTH
BUY WAR BONDS AND STAMPS at all Balaban & Katz Official Issuing Agents Theaters

TOWER "Whistling in Brooklyn" with RED SKELTON, & Brooklyn Dodgers Bums & ANNE BAXTER DANA ANDREWS "NORTH STAR"

MARYLAND "DESTINATION TOKYO" with CARY GRANT, JOHN GARFIELD & Hal Roach's Laff Riot, "NAZTY NUISANCE"

REGAL ★ CLAUDETTE COLBERT FRED MacMURRAY "NO TIME FOR LOVE" & ANNE BAXTER IN GOLDWYN'S 'NORTH STAR'

PICCADILLY 51st AND BLACKSTONE
GREER GARSON WALTER PIDGEON MARGARET O'BRIEN "MADAME CURIE"
LYNNE BAGGETT JAN CLAYTON ANGELA GREENE "GRANDFATHER'S FOLLIES"

ATLANTIC Cary Grant, John Garfield 'DESTINATION TOKYO' "OVER THE WALL"

HARPER Eric Portman, Ann Dvorak "SQUADRON LEADER X" "SWING OUT THE BLUES"

HYDE PARK JOAN BENNETT WALTER PIDGEON "MAN HUNT"

★RAY 3 Hits. Doug. Fairbanks "Corsican Bros." Roddy McDowall, "My Friend Flicka" Disney Cartoon Parade, "BATMAN" No. 7

★WOODLAWN Open 12:30. "BATMAN" "GREAT MAN'S LADY" Humphrey Bogart, Paul Henreid, 'CASABLANCA'

★ARK Op. 12:30. Rita Hayworth, Dennis Morgan "Affectionately Yours" Paul Lukas, Geo. Brent "They Dare Not Love" "Fighting Valley"

★V 47th-Drexel. Op. 1:30. '7 Miles from Alcatraz' Jas. Craig "Way Down South" Bobby Breen, "Raiders of the Border" Phantom and Cartoon Riot

KIMBARK 6240 Kimbark Ave. Opens 12:30 O. De Havilland, Robt. Cummings "PRINCESS O'ROURKE" also "HENRY ALDRICH HAUNTS A HOUSE"

KEN 1225 E. 47th. Open 1:30. Fine Program! Don Ameche, "HAPPY LAND" Charles Laughton "Man from Down Under"

JACKSON PK. 67-Stony. Stanwyck-McCrea Op. 1:30-'Banjo on My Knee' Alice Faye "In Old Chicago" Tyrone Power Don Ameche

CHELTEN 79th-Exchange. Charles Laughton "MAN FROM DOWN UNDER" "BISCUIT EATER" a story of a dog and his pal "Marines at Tarawa" Authentic U.S. Marine Films

STATE 11020 S. Michigan. CARY GRANT "DESTINATION TOKYO" Wally Brown, "ROOKIES IN BURMA"

LEX 1162 E. 63rd. Open 12:30. Deanna Durbin Franchot Tone, "HIS BUTLER'S SISTER" James Cagney, Grace George, "Johnny Come Lately"

RAMOVA 35th-Halsted. CARY GRANT "DESTINATION TOKYO" "NAZTY NUISANCE" A Screamliner!

HARVARD 63rd & Harvard. Starts 6 P. M. "SQUADRON LEADER X" James Cagney, "JOHNNY COME LATELY"

COLONY 59th-Kedzie. WALLY BROWN "ROOKIES IN BURMA" CARY GRANT, "DESTINATION TOKYO"

COMMERCIAL 9150 Commercial. Open 9:30 Cary Grant, John Garfield "DESTINATION TOKYO" "LAW OF TROPICS"

CORAL 95th-Cicero. Opens 6:00. Free Parking James Cagney, "JOHNNY COME LATELY" & "WITH the MARINES at TARAWA"

DOWNTOWN

SOUTH
WARNER BROS. THEATERS

AVALON 79th & Stony Free Parking
Today for 1 Week—Doors Open 1:30 Mickey Rooney, Judy Garland Tommy Dorsey "GIRL CRAZY" Randolph Scott, Alan Curtis "GUNG HO"

CAPITOL 79th-Halsted Free Parking
Today for 1 Week—Doors Open 1:30 Dennis Morgan, Irene Manning "DESERT SONG" Ann Dvorak, Eric Portman "ESCAPE TO DANGER"

STRATFORD 63rd-Hals.—Merle Oberon L. Cregar, "The LODGER" Alice Faye, "THE GANG'S ALL HERE"

BEVERLY 95th-Ashland—Free Parking Susan Hayward, Dennis O'Keefe John Wayne, "THE FIGHTING SEABEES"

JEFFERY 71st-Jeffery, RHODES 79th-Rhodes: John Wayne "FIGHTING SEABEES" Mae West, Victor Moore "THE HEAT'S ON"

GROVE 76th-Cottage, HIGHLAND 79th-Ashland: Cary Grant John Garfield "DESTINATION TOKYO" Laff Hit! 'ROOKIES in BURMA'

OGDEN 63rd-Ashland—Victor Moore, Mae West, "THE HEAT'S ON" Cary Grant, "DESTINATION TOKYO"

COSMO 79th-Halsted—James Cagney, "JOHNNY COME LATELY" Deanna Durbin, "HIS BUTLER'S SISTER"

SHORE 75th-Kingston—Ann Dvorak, "SQUADRON LEADER X" James Cagney, "JOHNNY COME LATELY"

FROLIC 55th-Ellis—2 Days Only! HUMPHREY BOGART Dead End Boys "CRIME SCHOOL" Dead End Girls in "GIRLS ON PROBATION"

HAMILTON 71st-Paxton—"HENRY ALDRICH Haunts a House" Olivia De Havilland, "PRINCESS O'ROURKE"

OAKLAND 39th-Drexel—Bob Haymes, "SWING OUT the BLUES" Ann Dvorak, "SQUADRON LEADER X"

"MET" 47th-So. Parkway—Thrill Hit! John Garfield, Alan Hale Cary Grant, "DESTINATION TOKYO"

MARQUETTE 63d-Kedzie. Disney Festival 5—CARTOONS—5 Hump. Bogart, "Crime School" RONALD REAGAN "Girls on Probation"

HIGHWAY 63rd and Western DISNEY FESTIVAL 5—CARTOONS—5 Humphrey Bogart "CRIME SCHOOL" RONALD REAGAN "Girls on Probation"

MICHIGAN 55TH and MICHIGAN BLVD. CAPT. RONALD REAGAN "GIRLS ON PROBATION" & BETTY FIELDS LON CHANEY JR. "OF MICE AND MEN" LATEST! ALL-AMERICAN NEGRO NEWS!

PARK 3955 S. Pkwy. 3 FEATURES Don Ameche, "HAPPY LAND" Plus "HENRY ALDRICH HAUNTS A HOUSE" Smiley Burnette, "PRIDE OF THE PLAINS"

E.A.R. 6839 Wentworth. Bob Hope, Victor Moore, Vera Zorina 'LOUISIANA PURCHASE,' In Color, and S. Erwin, "HE HIRED THE BOSS"

NORTH

BRYN MAWR At Bryn Mawr L. Op. 1 P. M. F. MacMurray, Mary Martin "NEW YORK TOWN" & Madeleine Carroll Stirling Hayden, "BAHAMA PASSAGE" in Color

RIDGE 1550 Devon. Op. 1:30. Dish Nite J. Cagney, "Johnny Come Lately" Alice Faye Tyrone Power "IN OLD CHICAGO"

CALO 5404 N. Clark. Open 5. ROY ROGERS "HANDS ACROSS THE BORDER" Sidney Toler, 'CHAN IN THE SECRET SERVICE'

WINDSOR 1225 N. Clark. OPEN 1:30 Cary Grant, John Garfield ALAN HALE, "DESTINATION TOKYO"

ROSEWOOD Sts. 5:30. R. Dix, 'Ghost Ship' A. Jones, "SING A JINGLE" Tyrone Power "BRIGHAM YOUNG"

NORTH
BUY WAR BONDS AT BALABAN & KATZ THEATERS

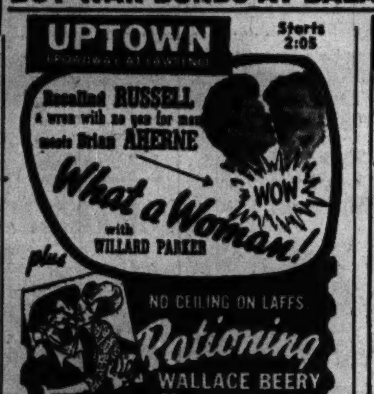

CENTURY Clark-Diversey, NORTOWN Western-Devon, PANTHEON Sheridan-Wilson, NORSHORE Howard-Clark: GREER GARSON WALTER PIDGEON VAN JOHNSON "MADAME CURIE" & Old Timers' Hit Parade! "Grandfather's Follies" Extra! Pluto Colortoon Riot!

BELMONT & BROOKLYN DODGERS RED SKELTON ANN RUTHERFORD 'Whistling in Brooklyn' Claire TREVOR, "WOMAN OF THE TOWN"

LAKESIDE 4728 Sheridan, COVENT 2653 N. Clark, CINE' 2516 Devon: JAMES CAGNEY "JOHNNY COME LATELY" & BASIL RATHBONE "SPIDER WOMAN"

HOWARD JOHN WAYNE SUSAN HAYWARD "FIGHTING SEABEES" & Mae West, Xavier Cugat, "HEAT'S ON"

The ESQUIRE
"NORTH STAR"
WALTER HUSTON, ANNE BAXTER
DANA ANDREWS, ANN HARDING
And THE ESQUIRE HOUR
Feature at 12:58, 3:16, 5:34, 7:52, 10:15

Cinema Chicago Ave. at Michigan
review 7:55—9:55 feature 6:30 8:30—10:30
Gracie Fields
Monty Woolley
"Holy Matrimony"

ADELPHI 7074 N. Clark. Rog. Pk. 1039 OPEN 6. 25c to 6:30 Olivia De Havilland Robert Cummings 'Princess O'Rourke' Plus "HENRY ALDRICH HAUNTS A HOUSE"

LANE COURT Open 1:30 Armitage at Clark Eric Portman, "SQUADRON LEADER X" 'WESTWARD BOUND'—Dinnerware Free to Ladies

COED Marx Bros., "GO WEST" 1330 Morse. "CRYSTAL BALL" Paulette Goddard, Ray Milland

DE LUXE "IN OLD CHICAGO" 1141 Wilson B. Stanwyck "BANJO ON MY KNEE"

SURF Dearborn at Division. Merle Oberon Ray Milland, Robt. Cummings, Brian Aherne, "FOREVER AND A DAY" & SURF DIGEST. Feature at 7:36 and 10:07

VILLA PARK

VILLARD Richard Dix, Edith Barrett "GHOST SHIP" plus "CAMPUS RHYTHM" Gale Storm

GLEN ELLYN

GLEN James Cagney, Grace George "JOHNNY COME LATELY" Basil Rathbone, "SPIDER WOMAN"

SUBURBAN
MAYWOOD

YALE • STARTS TODAY
MEET THE JAPS FACE TO FACE
"RAVAGED EARTH"
EYE-WITNESS VIEW OF OUR ENEMIES IN ACTION AS THEY RAPE, RAVAGE AND KILL
TRUE—AUTHENTIC
plus Second Feature

LIDO DOORS OPEN 12:30 RED SKELTON "Whistling in Brooklyn" W. HUSTON D. ANDREWS W. BRENNAN "NORTH STAR"

AUSTIN

PLAISANCE 466 N. Parkside. Don Ameche "HAPPY LAND" Charles Laughton "Man from Down Under"

ROCKNE 5825 W. Div. Open 6 P. M. Request Program CLARK GABLE Claudette Colbert, "IT HAPPENED One Night" RONALD COLMAN, "THE LOST HORIZON"

B&K IRIS Op. 5:45—Barbara STANWYCK, "BANJO ON MY KNEE" & Alice Faye, Tyrone Power, "IN OLD CHICAGO"

SYMPHONY 4937 W. Chicago. Bob Haymes 'SWING OUT THE BLUES' Ann Dvorak, "SQUADRON LEADER X"

AUSTIN O. De Havilland, R. Cummings "PRINCESS O'ROURKE" R. Reagan, "TUGBOAT ANNIE SAILS AGAIN"

PARK 'THOUSANDS CHEER' Betty Grable, Judy Garland, "PIGSKIN PARADE"

NORTH

• SHERIDAN 4038 SHERIDAN ROAD FRED MacMURRAY CLAUDETTE COLBERT "NO TIME FOR LOVE" 'NORTH STAR' WALTER HUSTON ANN HARDING

• VOGUE 3812 Broadway, • DEVON 6225 Broadway: JOHN WAYNE SUSAN HAYWARD "FIGHTING SEABEES" MAE WEST HAZEL SCOTT "HEAT'S ON"

• MODE 3912 Sheridan 3 CARTOONS! JOHN WAYNE GEORGE 'GABBY' HAYES, "BLUE STEEL" DICK FORAN in "CHEROKEE STRIP" and BATMAN & ROBIN, "EIGHT STEPS DOWN"

• 400 6746 Sheridan Opens 5:30 COLOR CARTOON! ALL-STAR CAST! Mickey ROONEY, Judy GARLAND, Lucille BALL, Kathryn Grayson, "THOUSANDS CHEER" Color! PAUL LUKAS, WM. BENDIX, "HOSTAGES"

• BIOGRAPH 2433 Lincoln Opens 12:45 6 HITS! ROY ROGERS "HANDS ACROSS THE BORDER" "SWING OUT THE BLUES" 3 CARTOONS! LAST CHAPTER! "THE BATMAN & ROBIN"

• N. CENTER 4031 LINCOLN AVENUE 3 CARTOONS! NOVELTY! JOHN GARFIELD CARY GRANT "Destination Tokyo" "NAZTY NUISANCE" A COMEDY FEATURE!

• BUCK'M 3319 N. CLARK STREET "NAZTY NUISANCE" JOHN GARFIELD CARY GRANT "Destination Tokyo" VELOZ & YOLANDA, "CAVALCADE of DANCE"

• DAVIS 4614 Lincoln—TWO CARTOONS! BARBARA STANWYCK JOEL McCREA "BANJO ON MY KNEE" "IN OLD CHICAGO" ALICE FAYE TYRONE POWER

• ARGMORE 1040 Argyle—Opens 1:30 "LUCKY PARTNERS" Ronald COLEMAN, Ginger ROGERS Claudette COLBERT JOEL McCREA "Palm Beach Story" Added: Batman, 1st run news! Cartoons!

• VIC Sheffield-Belmont VIC MATURE BETTY GRABLE JOHN PAYNE, "FOOTLIGHT SERENADE" Geo. BRENT, Brenda Marshall, "SOUTH of SUEZ"

SUBURBAN
WILMETTE

WILMETTE OPEN 6:15. 21c to 6:30 John Wayne, Susan Hayward "FIGHTING SEABEES" MAE WEST VICTOR MOORE "HEAT'S ON"

WINNETKA

COMMUNITY FRED ASTAIRE JOAN LESLIE "THE SKY'S THE LIMIT"

BERWYN

B&K BERWYN Lon Chaney, Pat Morison "CALLING DR. DEATH" & Hal Roach Laugh Riot, "NAZTY NUISANCE"

OAKWYN Roose.-Oak Park. Doors Open 6:15 "RIO RITA" plus J. Lydon, 'HENRY ALDRICH HAUNTS A HOUSE'

PARK RIDGE

PICKWICK Cary Grant, John Garfield, Alan Hale and Faye Emerson in "DESTINATION TOKYO"

DES PLAINES

DES PLAINES CARY GRANT JOHN GARFIELD ALAN HALE in "DESTINATION TOKYO"

BLUE ISLAND

NEW LYRIC Op. 1 'Destination Tokyo' with CARY GRANT and JOHN GARFIELD

SUBURBAN
EVANSTON

STADIUM OPEN 6:15. 21c to 6:30 James Cagney, Grace George "JOHNNY COME LATELY" and "SWING OUT THE BLUES"

CORONET Sts. 6:30 'HAPPY LAND' Chas. Laughton, "MAN FROM DOWN UNDER" Extra! "WITH THE MARINES AT TARAWA"

VALENCIA Sts. 2:00 'His Butler's Sister' Deanna Durbin & "SQUADRON LEADER X"

NO MAN'S LAND

CLAUDETTE COLBERT ★ FRED MacMURRAY "NO TIME FOR LOVE" Walter HUSTON ANN HARDING 'NORTH STAR' OPEN 5:30 TEATRO 25c to 6:00

GLENCOE

GLENCOE OPEN 6:15. 21c to 6:30 Cary Grant, John Garfield "DESTINATION TOKYO" ADDED, COLOR CARTOON, SPORT, NEWS

HIGHLAND PARK

ALCYON FIGHTING SEABEES JOHN WAYNE, SUSAN HAYWARD MAE WEST Victor Moore "THE HEAT'S ON"

OAK PARK

LAMAR Marion at Lake St. 'L' VAN JOHNSON Margaret O'BRIEN Greer Garson, Walter Pidgeon "MADAME CURIE" "Grandfather's Follies" Hit Parade!

LAKE Lake and Marion Sts. "ROOKIES in BURMA" Comedy Feature Hit! JOHN WAYNE Susan HAYWARD "Fighting Seabees"

FOREST PARK

FOREST Cary Grant, John Garfield "DESTINATION TOKYO" Also "ROOKIES IN BURMA" WALLY BROWN

ELMWOOD PARK

ELM 7540 Grand Ave. Sidney Toller in "CHAN IN SECRET SERVICE" "HANDS ACROSS THE BORDER" Roy Rogers

LA GRANGE

LA GRANGE John Wayne, Susan Hayward in "FIGHTING SEABEES" & Victor Moore, Wm. Gaxton, "HEAT'S ON"

ELMHURST

YORK John Wayne, Susan Hayward "THE FIGHTING SEABEES" LAFF RIOT! "ROOKIES IN BURMA"

LA SALLE Madison-Clark. LATE SHOW FIRST RUN WAR NEWS CHAS. BOYER MERLE OBERON "HARA-KIRI" TOM NEAL JEAN BATES "RACKET MAN"

MONROE MONROE at DEARBORN LATEST NEWSREEL CLAUDETTE COLBERT FRED MacMURRAY "NO TIME FOR LOVE" ANDREWS SISTERS "Swingtime Johnny"

World PLAYHOUSE 410 S. Mich Ave Cont. from 11:15 A. M.—35c Inc. Tax to 1 P. M. THE OFFICIAL RECORD OF THE GREAT OFFENSIVE 'UKRAINE in FLAMES'

CLARK Clark at Mad. Latest News Midnite Show MICHAEL O'SHEA SUSAN HAYWARD "JACK LONDON" Also "WEEK-END PASS"

BUY WAR BONDS AND STAMPS at all Balaban & Katz Official Issuing Agents Theaters

Buy More War Bonds

2 BASEBALL BROADCASTS EVERY DAY
All SOX Games...WIND
All CUBS Games...WJJD
CITY SERIES On BOTH Stations

Walgreen

YOU'RE ALWAYS WELCOME AT WALGREEN'S DRUG STORES

TAKE PART OF YOUR CHANGE IN WAR SAVINGS STAMPS

Sportswriters agree there's an acute shortage of golf balls. Help relieve this shortage NOW. Turn in your old golf balls for reprocessing.

CASH FOR YOUR OLD GOLF BALLS

Bring them in NOW—and get 5c EACH for your old golf balls

We reserve the right to reject imitation balls—balls without covers—balls entirely out of shape or otherwise not usable under the National Golf Ball Salvage Plan

ON SALE FRIDAY AND SATURDAY

At Chicago, Aurora, Berwyn, Blue Island, Chicago Heights, Cicero, Des Plaines, Downers Grove, Elmhurst, Evanston, Elgin, Glen Ellyn, Harvey, Highland Park, Hinsdale, Hubbard Woods, La Grange, Lake Forest, Oak Park, Park Ridge, Wilmette, Winnetka and Wheaton Stores. *Right Reserved to Limit Quantities.*

OPPORTUNITY DAYS

DR. LYON'S TOOTH POWDER, Regular 50c Size (Limit 1) 23c

LIFEBUOY HEALTH SOAP—Ends "B. O." (Limit 4 Bars) . . 4 FOR 22c

50c PHILLIPS' MILK OF MAGNESIA—12 ounce Size (Limit 1) . . . 29c

25c RINSO GRANULATED LAUNDRY SOAP (Limit 2) . . . 2 FOR 41c

SUPPOSITORIES GLYCERIN—25c Size, Infants' or Adults' (Limit 1) . . 12c

Now in Larger Rolls! FLOSS-TEX TOILET TISSUE 2 FOR 7c (Limit 2)

30c Size Hill's Cold Tablets 11c (Limit 1)

5c Armour's Lighthouse Cleanser 3 FOR 8c (Limit 3)

1000 Saccharin Tablets 1/4 or 1/2 grain 53c (Limit 1)

Large Tube Pepsodent Tooth Paste Contains "Irium" 39c

50c Size Velure Speedy Hand Lotion 39c

5-grain 200 Pure Aspirin Highest Quality 59c

Tube of 12 Ex-teen Tablets For Periodical Pain 25c

Complete CHIC PERMANENT WAVE KIT
Do it at home.... 59c
50 curlers, shampoo, wave set & solution.
For Lasting Curls

Lunchbox Need! SANDWICH BAGS
Package of 40 .... 9c
No waxpaper needed.

A MATTER OF CONFIDENCE

. . . At Walgreen's—it's the extra care, the extra attention our pharmacist gives your prescription . . . the fine, fresh drugs he uses . . . the way he double-checks to see that your Doctor's orders have been followed exactly.

DEPENDABLE PRESCRIPTION SERVICE • • for over 42 years

11-ounces! Bubble Bath
Choice of 3 Lovely Odeurs
7c (Limit 2)

Pkg. of 12 Bayer Aspirin 5-grain Tablets 12c

15c Bar Stork Castile 2 FOR 19c (Limit 2)

75c Size DOAN'S PILLS 42c (Limit 1)

8-oz. Jar FITCH'S SHAVING CREAM 47c

10c Size Castor Oil 1-oz. Bottle 7c

Box of 12 MODESS NAPKINS Thrift-Pack 3 FOR 59c

Enrich Your Diet with HIGH-POTENCY VITAMINS

HEALTH IS OUR BUSINESS

96 Stams Tablets
8 vitamins, 9 minerals.. 1.69
Feel energetic!

100 Berite Tablets
6 vitamins, 3 minerals.. 1.59
Olafsen Quality.

Vitamin B COMPLEX
OLAFSEN'S "BAYTOL"
30 capsules 1.09 | 100 capsules 2.98
Baytol is super-potent . . you take just one capsule a day!

UNICAPS Lower Priced!
Former 3.95 size, NOW priced at....... 100 for 2.96

VITAMIN B1 TABLETS "OLAFSEN." 1-mg. BOTTLE OF 100.......	38c
60c SCOTT'S EMULSION YEAR-ROUND TONIC, VITAMINS A & D..	49c
HALIVER OIL CAPSULES PARKE-DAVIS. BOX OF 50 FOR.......	57c
VITAMINS PLUS 6 ESSENTIAL VITAMINS. 18 CAPSULES....	75c
OLAFSEN VALEROL VITAMINS A, B, D, G. 8-OUNCE BOTTLE...	79c
VITAMIN BEAUTICAPS 8 VITAMINS, IRON AND LIVER, 48's......	1.59

Usually $1.50 D and R SHAMPOO
Limited time $1
Giant 15 1/4 oz. size.

"WILBERT'S" 10c SHOE POLISH
Choose black, brown or tan 7c
Giant 2 1/2-oz. jar.

TIMELY VALUES

RATION TOKEN HOLDER
Tubular Style—Holds Many—Releases One at a Time!
It's easy to use...... 19c
Don't carry tokens loose in your purse . . . keep them safe.

Food fights for freedom

GARDEN SEEDS
Regular 10c Packs 3 FOR 17c
Single Pack 7c
Start a garden now . . . DIG for Victory!
10c FLOWER SEEDS.............7c, 3 for 17c

20% FEDERAL EXCISE TAX ON TOILETRIES AND LUGGAGE

Big Gallon Jug! RENUZIT CLEANER
For All Fabrics... 65c
Just dip and rinse.

25c BOTTLE FITCH'S HAIR OIL
Specially low priced. 13c
Grooms your hair.

HOLLY-PAX TAMPONS
Internal Sanitary Protection
Box of 48.. 59c
No pins, no bulky pads.

60c "VIQUET" CREME OIL
A Color-Bleach Kit 49c
Complete blonde hair treatment.

HOUSEHOLD NEEDS

Guaranteed Heat-resistant $1.95 GLASS SAUCE PAN
Easy to clean. 1 1/2-quart size........ 1.39
Use on any type of stove.

CONVENIENT POT HOLDERS
Asbestos lined, Bright colors....... 9c

"CENTAUR" CARD DECKS
Pinochle or bridge decks..... 29c

NURSERY NEEDS

Wetproof PANTS
Washable, sanitary... 39c

MEYER'S BABY SET
Talc, oil, 2 soaps.... 79c

JOHNSON'S Baby Cream SKIN-SOOTHING, 80c SIZE, ONLY....	43c
STERI-SEAL Glass Caps PROTECT BOTH NIPPLE, BOTTLE.....	10c
PYREX Baby Bottles HEATPROOF, NARROW-NECK. 8-oz....	20c
MEAD'S Percomorphum LIVER OIL CONCENTRATE, 50 cc......	2.67
PURE COD LIVER OIL OLAFSEN IMPORTED. PINT BOTTLE..	98c

25c DR. WEST'S TOOTH PASTE 2 tubes 29c

FEENAMINT 25c LAXATIVE
Pleasant to take Chewing Gum.. 19c

FOR SMOKERS

FREE! 50 BOOK MATCHES With Carton of 200 CHELSEA CIGARETTES
All this for only....... 1.58

FINE BRIAR PIPES IN WIDE VARIETY
1.00 · 2.50 · 3.50 · $5
• Popular new styles
• Well-known makes

LB. TOBACCOS
• PRINCE ALBERT • VELVET • RALEIGH • DILL'S BEST
YOUR CHOICE...... 71c
EDGEWORTH, lb......98c

$1 CAMBRIDGE TOBACCO BAR
Blending Kit of 5 Tobaccos...... 89c

MATCH PACK 15 Handy Books........ 5c 6 for 25c

COUPON

1-lb. Package EPSOM SALT
With Coupon 6c
(Limit 2 Packages)

Large Tube Lifebuoy Shave Cream Quick Lathering 27c

50c Size MENNEN SKIN BALM For After Shave 39c

OLD ENGLISH SCRATCH REMOVER 6-oz. Size... 25c

50c Size Admiracion Shampoo Leaves Hair Silky 39c

6-oz. Size Lotshaw Body-Rub Relieves Soreness 59c

Giant Tube Palmolive Shaving Cream 39c

Box of 10 Tampax INTERNAL Sanitary Protection 29c

12-oz. Pkg RED HEART DOG FOOD 3 FOR 39c

WALGREEN'S . . . DRUGS WITH A REPUTATION

To the prices of all merchandise selling in Illinois for 15c and over, there will be added an amount approximately equivalent to 2% because of the Illinois Retailers' Occupation Tax expense.

Chicago Daily Tribune
THE WORLD'S GREATEST NEWSPAPER
FRIDAY, APRIL 14, 1944.

SUPERIOR 3 Tribune phone numbers for FASTER SERVICE
0200 PUBLIC INFORMATION SERVICE
0260 SPORTS BULLETIN SERVICE
0100 WANT ADS—GENERAL BUSINESS

CANADIENS BEAT HAWKS, WIN STANLEY CUP

WHITE SOX SHUT OUT CUBS IN 10 INNINGS, 2 TO 0

NORTH SIDERS HELD TO 3 HITS IN CITY OPENER

Lee and Dietrich Shape Victory.

BY EDWARD BURNS.

The White Sox had to go into the tenth yesterday in Wrigley field to make the two runs with which they took the first game of their scheduled five game Chicago series with the Cubs, 2 to 0.

Thornton Lee and Bill Dietrich, who held the Cubs to four hits in a 4 to 1 Sox victory in French Lick two weeks ago, were the Sox pitchers in yesterday's shutout. This time the Cubs were held to three hits, two of them by Billy Holm and all three off Lee.

The Sox made four of their seven hits in the 10th to produce the game's pair of runs. Uncle John Burrows, the friendly lefty, who pitched the last three innings, was the loser. Eddie Hanyzewski, who pitched the first seven, held the Sox to a second inning single to left by Ralph Hodgin and a seventh inning single which Hal Trosky dropped in short center with two out.

Here's How It Happened.

The Sox victory surge which gave them a 2 to 1 lead in the over-all spring series, transpired as follows:

Guy Curtright popped to Heinz Becker after which Trosky singled to right. Myril Hoag also singled to right, Trosky stopping at second. Grey Clarke, whom the Cubs sold to the Sox via the Milwaukee Brewers, lined a single over Pete Elko's head, Trosky scoring the run essential to victory and Hoag taking third. Leroy Schalk singled to center, Hoag scoring and Clarke taking third. Mike Tresh then bounced into a doube play, Elko to Eddie Stanky to Becker.

11 Straight Hitless Innings.

The 36 year old lefty's five inning runless stint gave him a string of 11 shutouts in as many innings pitched against major league competition this spring, he previously having gone three against the Detroit Tigers and three against the Pittsburgh Pirates without getting bruised.

The apparently imminent comeback is founded on what seems to be the successful outcome of extensive surgery performed during the last off season. After leading the American league in complete games and earned run average in 1941, in winning 22 games and los-

[Continued on next page, column 2]

An Old Pattern

WHITE SOX.

	AB	R	H	RBI	P	A	E
Carnett, cf	2	0	0	0	0	0	1
Tucker, cf	1	0	0	0	0	0	0
Webb, ss	4	0	0	0	4	4	0
Dicksbot, lf	2	0	0	0	3	0	0
Curtright, lf	2	0	0	0	0	0	0
Trosky, 1b	4	1	2	0	9	1	0
Becker, 1b	0	0	0	0	4	0	0
Hodgin, rf	2	0	1	0	1	0	0
Hoag, rf	2	1	1	0	0	0	0
Clarke, 3b	4	0	2	1	0	1	0
Schalk, 2b	4	0	1	1	2	2	1
Turner, c	2	0	0	0	3	0	0
Tresh, c	2	0	0	0	4	0	0
Lee, p	1	0	0	0	0	1	0
Dietrich, p	1	0	0	0	0	4	0
	*34	2	7	2	30	13	2

CUBS.

	AB	R	H	RBI	P	A	E
Johnson, 2b	2	0	0	0	1	2	0
Stanky, 2b	2	0	0	0	0	0	0
Cavarretta, 1b	2	0	0	0	9	0	0
Becker, 1b	2	0	0	0	1	0	0
Nicholson, rf	3	0	0	0	3	0	0
Goodman, lf	3	0	0	0	2	0	0
Pafko, cf	4	0	0	0	2	0	0
York, 3b	2	0	0	0	0	1	0
Elko, 3b	2	0	0	0	1	1	0
Schuster, ss	1	0	1	0	2	2	0
Merullo, ss	1	0	0	0	3	0	0
Holm, c	3	0	2	0	3	2	0
Hanyzewski, p	2	0	0	0	0	3	0
Burrows, p	1	0	0	0	3	1	0
	†32	0	3	0	30	12	0

*Castino batted for Lee in sixth. †Dallessandro batted for Burrows and Sauer batted for Stanky in 10th.

White Sox	000	000	000	2—2
Cubs	000	000	000	0—0

Two base hit—Holm. Stolen base—Nicholson. Double plays—Schuster to Johnson to Cavarretta; Webb to Trosky; Elko to Stanky to Becker. Left on bases—White Sox, 2; Cubs, 7. Struck out—Lee, 3; Hanyzewski, 2; Dietrich, 4. Bases on balls—Hanyzewski, 1; Dietrich, 4. Hits—Lee, 3 in 5 innings; Hanyzewski, 2 in 7; Dietrich, 0 in 5; Burrows, 5 in 3. Winning pitcher—Dietrich. Losing pitcher—Burrows. Time—1:49. Umpires—Boggess and Pipgras.

NEAT WORK AFIELD AND AT BAT

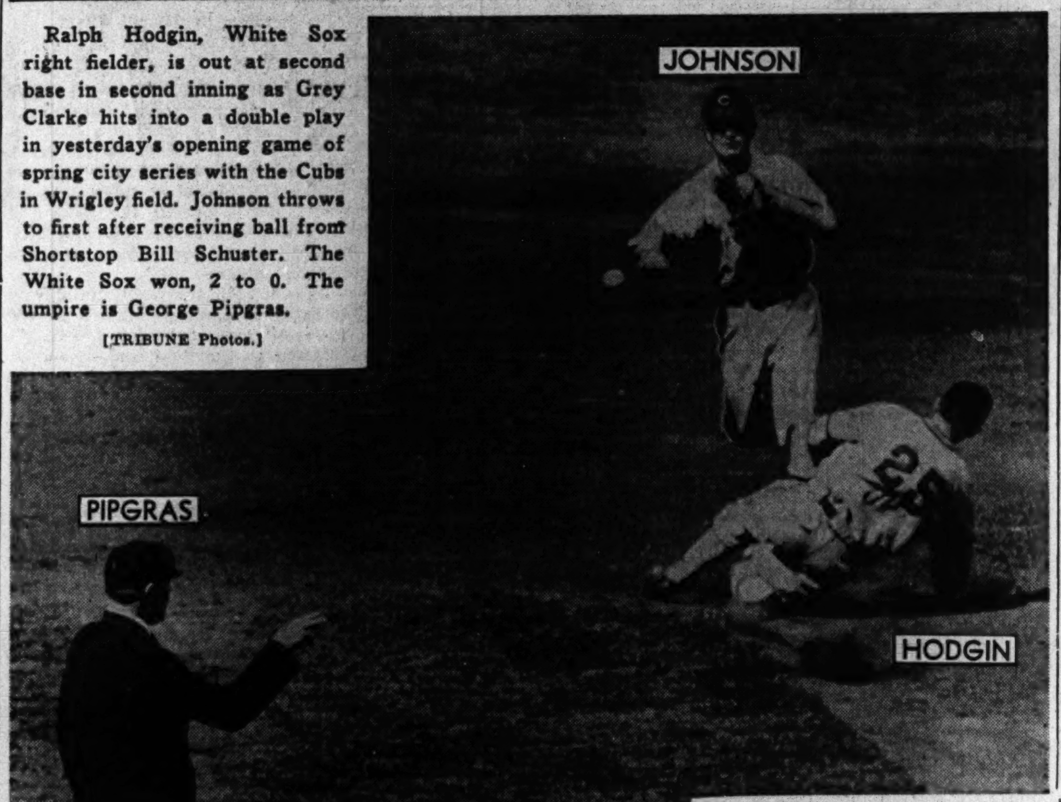

Ralph Hodgin, White Sox right fielder, is out at second base in second inning as Grey Clarke hits into a double play in yesterday's opening game of spring city series with the Cubs in Wrigley field. Johnson throws to first after receiving ball from Shortstop Bill Schuster. The White Sox won, 2 to 0. The umpire is George Pipgras.

[TRIBUNE Photos.]

Billy Holm, Chicago boy who caught for Los Angeles last year, looked ready for a big league role yesterday as he collected two hits in three times at bat. Holm, a graduate of Bowen High, played with four pennant winning teams in the minors.

Paul Brown, in Navy, May Be Made Coach at Great Lakes

Columbus, O., April 13 (AP).—Paul Brown, 35, one of the outstanding football coaches of the Western conference, is going to Great Lakes Naval Training station as a lieutenant [j. g.] just at a time when the Bluejackets may be looking for a head coach.

Paul Brown.

Brown, who has been head coach at Ohio State university, received notice yesterday that he had been commissioned in the navy, with orders to report to Great Lakes Monday.

Great Lakes officials were silent as to whether Brown might enter into the station's football picture, but Lt. Paul D. [Tony] Hinkle, who has been directing the Bluejacket football and basketball teams, has been made athletic officer. There has been no word, however, whether he will give up active coaching.

Makes Change Successfully.

Brown made the big jump from high school coaching ranks to the Western conference in 1941. In nine years at Massillon [O.] High school his team had won 81 games, lost six, and tied two, and his start at Ohio State was just as auspicious. His first college team won six games, lost one, and tied one. In 1942 Ohio State was beaten only once in 10 games, won the Big Nine title, and was the top ranking college eleven in the country in the Associated Press poll.

Prospects looked even better last fall, but calls to military service took 34 of 37 veterans and all members of a fine freshman team. Using only 4-Fs and 17 year olds, the Buckeyes won three games and lost six.

Will Name Acting Coach.

Brown, married and the father of three children, will continue as head coach in absentia during his naval service. L. W. St. John, Ohio State athletic director, announced several weeks ago that the young head coach would select his own successor, to be designated as acting coach. That man is expected to come from the ranks of Brown's assistants.

Cleaning up odds and ends of personal business today, Brown expressed himself as very happy about the whole thing. However, if it should come to pass that Brown becomes football coach at Great Lakes, he'll be back in the Ohio stadium Oct. 25, when Great Lakes is booked to meet Ohio State at Columbus.

GROVE, WYSE TO START 2D GAME

Cubs, Sox Meet Today in Comiskey Park.

BY IRVING VAUGHAN.

The Cubs and White Sox will shift their city series party to Comiskey park this afternoon. Orval Grove will start for the American leaguers with Gordon Maltzberger serving in the relief role. The Cubs' starter will be Hank Wyse, but with his pitching staff slightly out of order, Manager Jim Wilson hesitated about nominating his relief man in advance.

The Wrigley field scoreboard and all the cement work on the bleachers has been dressed up in a coat of army drab. The score card also has been completely renovated by free use of gay colors. Especially fancy is the cover and the inside page devoted to the Cubs' honor roll.

When the Cubs trotted onto the field at the start of the game an unmistakable boo boomed from the grandstand and bleachers. That was all that was needed as proof that Sox partisans were among those present.

Charley Grimm, the Brewers' manager, showed up again. He's getting anxious about being given a certificate of title to Heinz Becker, his first baseman last season. Grimm also is trying to talk the Cubs out of an infielder or outfielder or both. He'll even take the still unreported Lou Novikoff.

Paul Derringer, whose training was marked by a sprained ankle and a flu attack, remained out of uniform yesterday, having enough to do ridding his system of sulpha treatments. He still is doubtful as to whether he'll be able to do any pitching in the pre-season series.

Ed Lopat, the Sox lefty from the Little Rock club, was absent from Prof. James Dykes' classroom. The youngster is having ear trouble, altho he doesn't attribute the attack to being in close contact for three weeks with Prof. Dykes' readings from Joe Miller's joke book.

BOWLING CHIEFS OPEN NATIONAL MEETING TODAY

Twenty eight directors of the American Bowling congress, representing the midwest, southwest and west coast, met yesterday in the Sherman hotel for a preliminary discussion of topics and problems which will be taken under consideration today as the organization's annual national executive meeting opens in the same site.

The group was swelled by a half dozen officials from the organization's home office in Milwaukee, headed by E. H. Baumgarten, secretary. Carl A. Copp, director from Dayton, O., presided.

YANKEES BEAT GIANTS, 11-4, IN BENEFIT GAME

Red Cross Contest Draws 9,677.

New York, April 13 (AP).—The New York Yankees beat the Giants today, 11 to 4, in a spring training game that drew 9,677 spectators to the Polo Grounds and netted approximately $15,000 for the Red Cross. Stars of stage, screen, and radio appeared in an hour long show before the game.

N. York [A. L.]	023	000	402—11	12 1
N. York [N. L.]	002	002	000— 4	10 1

Batteries—Borowy and Garbark; Melton, Polli and Lombardi.

CARDINALS BEAT BROWNS.

St. Louis, April 13 (AP).—Getting 12 hits to seven, the St. Louis Cardinals beat the Browns, 5 to 4, today for a three to one game advantage in the city series.

St. Louis [A. L.]	100	000	120—4	7 0
St. Louis [N. L.]	200	102	00*—5	12 1

Batteries—West, Shirley, Hollingsworth and Mancuso; Jurisich, Munger, and W. Cooper, O'Dea.

DODGERS TRIUMPH, 13-11.

Brooklyn, N. Y., April 13 (AP).—The Brooklyn Dodgers and the Philadelphia Phillies earned more money for the Red Cross than respect for their abilities as major league ball players today when Brooklyn gained a 13 to 11 decision in an exhibition game. The game drew a paid attendance of 13,314, and receipts, including $358.20 derived from the sale of score cards, totaled $14,124.70.

Phila'phia [NL]	000	404	030—11	11 1
Brooklyn [NL]	000	106	06*—13	12 3

Batteries—Fitzsimmons, Reeser, Schanz, Donahue and Seminick; Wyatt, Melton, Warren and Owen.

ATHLETICS WIN, 9-5.

Fort Meade, Md., April 13 (AP).—The Philadelphia Athletics fattened their training camp batting averages with a 15 hit, 9 to 5 victory over the Buffalo Bisons of the International league before their largest and noisiest audience of the year—10,000 soldiers—here today.

Italian prisoners of war raked the infield, a lieutenant called balls and strikes, and a WAC sat on the A's bench, completing the G. I. atmosphere.

Buffalo [I.L.]	000	100	022—5	10 1
Philadelphia [A.L.]	221	100	03*—9	15 0

Batteries—Roscoe, Wilson and Denning, Radakovich; Harris, Flores, Scheib and Hayes, Wagner.

SENATORS BEATEN, 6-1.

Curtis Bay, Md., April 13 (AP).—Curtis Bay coast guard baseball team today defeated the Washington Senators, 6 to 1, in an exhibition game.

Washington [A.L.]	000	001	000—1	7 1
Curtis Bay [C.G.]	014	000	10*—6	10 1

Batteries — Leonard, Ulrich and Ferrell, Guerra; Fancell, Bohning and Reeves, Tabacheck.

INDIANS LOSE, 8-4.

Richmond, Ind., April 13 (AP). — The Cleveland Indians were handed their fifth defeat in six games against National league opponents today when the Cincinnati Reds rallied for three runs in the sixth inning and five in the seventh for an 8 to 4 victory.

Cincinnati [NL]	000	003	500—8	9 0
Cleveland [AL]	020	011	000—4	11 0

Batteries—Walters, Beggs and Mueller; Smith, Harder, Gromek and McDonnell.

Swim Meet to Open Today in Oakland Pool

Oakland, Cal., April 13 (AP).—Champions, record holders and outstanding contenders will match speed and skill here tomorrow in the opening of the three day National A. A. U. senior women's swimming and diving title events. The field numbers more than 100.

Headlining the list of stars will be Anne K. Ross, 20, of Brooklyn, defending champion in the 1 and 3 meter diving, and Ann Curtis, 18, of San Francisco, who holds the national outdoor 400 and 800 meters free style titles as well as the 440 and 880 yard American crowns.

Barbara Wertin, 17, national junior backstroke champion, heads a Chicago group which includes five from the Medinah club and three from Lake Shore Athletic club. Rosemary Voelker, Fern Clasen, Edith Miller and Rae Brownell are the other Medinah representatives. Jean Wilson, Virginia Fitzgerald and Bobbie Bankratz represent Lake Shore.

In the WAKE of the NEWS

BY ARCH WARD.

SAYS Dolph Camilli, manager of the Oakland Coast league club: "Night baseball changes an athlete's living. . . . He eats at different hours and sleeps at different hours, like an afternoon newspaper man and a morning newspaper man. . . . The morning newspaper man works at night, hardly ever sees the sun, and gets used to that kind of life. . . . An athlete can become accustomed to it, too.

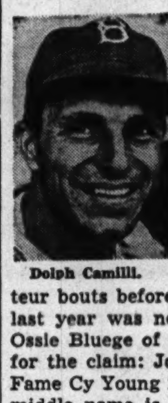

Dolph Camilli.

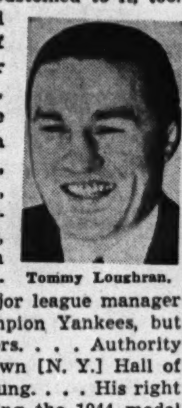

Tommy Loughran.

Some players have been pampered and made to believe they will die if they don't play in the sunshine for two hours each afternoon. . . . Well, they don't die." . . . Louie Lorenz, Oakland catcher, began as a pitcher. . . . Sgt. Tommy Loughran, former light heavyweight champion, has uncovered a post-war heavyweight prospect in Pvt. Dale Fawns, a 6 foot 5 inch 245 pounder from Kentucky, who won 27 of 30 amateur bouts before the war. . . . The outstanding major league manager last year was not Joe McCarthy of the world champion Yankees, but Ossie Bluege of the second place Washington Senators. . . . Authority for the claim: Joe McCarthy. . . . In the Cooperstown [N. Y.] Hall of Fame Cy Young is enshrined as Denton Tecumseh Young. . . . His right middle name is True. . . . Big leaguers, after giving the 1944 model horsehide a thoro trial in spring training, predict that home run records will fall this year, even tho such sluggers as Joe DiMaggio, Ted Williams, and Charley Keller are missing. . . . One old timer suggests pitchers and infielders be equipped with catchers' masks and chest protectors.

Of all men examined by army physicians since the war began, approximately 40 per cent were rejected. . . . Among athletes the figure was less than 5 per cent. . . . A team of blind youths is looking for hockey opponents in the Detroit area. . . . It has played one contest this season, losing to the Brantford [Ont.] School for the Blind. . . . In addition to passing the puck in a manner that would do credit to less handicapped teams, the boys have an uncanny knack of finding the net from 30 to 40 feet out. . . . Officials of the University of Minnesota, who announced after the 1943 season that the Gophers would play only civilian teams this fall, have scheduled a game with the Iowa Seahawks. . . . The famous Boys' Town school has booked a football game with St. Ignatius High school of San Francisco for Nov. 26. . . . It will be played in the coast city's Kezar stadium.

Give Our Love to Me.

Give our love to me. I will not stand
And watch you drag it shamelessly thru mire;
Sooner would I see it cast in fire
Than at the mercy of your careless hand.

Proudly will I wear it, rich in pain,
While others, rich in love, will call me poor;
But never will I beg from door to door,
Nor ask a paltry word of you again.

No, rather like a widow who will stroke
Her wedding dress, remembering the day . . .
I, too, will finger faded folds, and say:
"Once, long ago, this was a shining cloak."
—June Bug.

* *

Science Is Wonderful.

According to science a very large percentage of the human body consists of liquid. For instance, if our drinking brother-in-law could be distilled the researchers would have for their pains 157½ pounds of alcohol, 10 pounds of good intentions, and 16¾ pounds of bone. The undefinable pound of residue would be a mixture of tomato juice and aspirin. —The Creek Fisher.

* *

Thinkogram.

Love at first sight is well enough, but it never hurts to take a second look. —Patti, the Assistant Ed.

* *

Famous Last Words.

All that girl cares about is the government check she'll get if you marry her.—Albert Hanson.

The car keys are in my coat and my coat is locked in the car.—Edna V. of Oak Park.

I'll get a break. The sergeant is my old boss.—Barnacle Bill Schwegel.

* *

Sudden Thoughts.

One advantage of being a baseball umpire is that you are not bothered all the time by your friends asking for passes. You haven't any friends.—Sgt. Mike Rapchak.

I'll have to be awfully careful about signing autographs at the Wake banquet. Last time I gave a guy my signature I received a ladies' magazine for a year. —Paul Larmer.

* *

Forgotten Plans.

Some folks plan hard to save money
Out of their weekly pay,
So they will have enough to live on
When they are aged and gray.
They buy all kinds of insurance
Just so they may be quite sure
That the future with all of its problems
Will find them snug and secure.
They go thru life, laying their plans,
Thinking of life on earth,
Surrounding themselves with possessions—
Just things of material worth.
Then comes an end to their planning
And they are laid in the sod,
And then they sadly discover
They've made no plans with their God. —Carl Winfred Snyder.

* *

Add Similes.

As futile as trying to ventilate an office to every one's satisfaction.—Edward R. Jensen.

As demanding of your full attention as a toothache.—Ruth Lemke.

* *

Do You Remember 'Way Back When:

Department stores featured umbrellas, raincoats, or rubbers at $1 on rainy days?—Mrs. A. McQuade.

We boys played split top on the old board sidewalks.—Eff Jay Bee.

Traveling salesmen would take the sales manager out to dinner?—Paul Himes.

The Chicago city council passed an ordinance forbidding the wearing of hat pins which extended more than a half inch beyond the crown?—Betty Lou of Westmont.

Pet Peeves.

Lengthy explanations of the obvious.—Mrs. J. B. S.

"Dog lost, dog lost"—you see this all thru the classified columns, but the dogs are NOT lost, they are all on my front lawn. —W. L. E.

* *

Little White Lies.

Must be seen to be appreciated.—Augie, the Miller.

I phoned you as I promised, but no one answered.—Guy of Glen Ellyn.

Believe me, honey, I'm not a married man.—Eve.

* *

The Wake Depends Upon Its Friends. Help! Help!

* *

Stick Around, Max.

So Max Schmeling is going to Rome to fight. Stay right there, Max; Joe Louis will be along soon. —Distant Dan.

* *

Suggestion.

There's no denying they're right,
The radio, billboards, and such,
In saying we home folk should write
To our service men, often and much.

Write news to them, nothing too sad,
Crammed with home items and jokes,
But this post scriptum I'd add:
"Write a letter home to the folks."
—Audrey.

* *

Out of the Mouths of Babes.

A cute little neighbor girl approached me and curtly announced "I know you." Feigning surprise, I exclaimed, "No! How do you know me?" She replied coyly, "'Cause my mom pointed at you the other day and said, 'There's the man who writes those silly things for the paper.'" —Al Morrison.

Ten Years Ago Today—Ted Lyons, veteran White Sox hurler, was named for the opener against Detroit. . . . Miss Stella Walsh set a new world indoor record for the 200 meter dash in the women's national track meet.

Congressional Medal Given Capt. Britt

(Picture on back page.)

WITH THE 5TH ARMY IN ITALY, April 13 (AP).—News that Capt. Maurice L. Britt of Lone Oak, Ark., had been awarded the congressional medal of honor for conspicuous gallantry in action in Italy was greeted today with deep satisfaction by the men of his division.

The war department announced in Washington the award to the 24 year old former University of Arkansas football player who now is in Lawson General hospital, Atlanta, Ga., recuperating from the loss of his right arm in a battle after the one for which he was decorated.

The action in which Britt's gallantry figured so conspicuously was at Monte Rotundo, overlooking the town of Mignano, where Britt, with 55 men, beat off a brutal assault by a superior German force.

Armed with only a few machine guns and mortars, Britt's force stopped the German assault, organized new positions, freed a number of previously captured Americans, saved his company from annihilation, and prevented the Germans from cutting off an entire American battalion.

During the action Britt's canteen and field glasses were shattered. He was wounded in the side, chest, face, and hands, but refused medical aid. He personally killed at least five Germans, wounded an unknown number, wiped out one machine gun, fired 75 rounds of carbine ammunition, and threw more than 30 grenades.

TAKE FOURTH IN ROW, 5 TO 4, IN EXTRA SESSION

Chicago Unable to Hold Early Lead.

BY EDWARD PRELL.
[Chicago Tribune Press Service.]

MONTREAL, Que., April 13.—The Montreal Canadiens, three goals in arrears with less than 10 minutes to play, tonight rallied like the champions they are to win the Stanley cup for the fifth time. It took them more than the regulation 60 minutes. The three goals they scored in little more than seven minutes' time in the final period elevated them to a tie. Then, in the sudden death overtime, Toe Blake skated in on Mike Karakas and caged the goal which gave the Canadiens a 5 to 4 victory and the cup in the shortest possible number of games—four.

It was a bitter anti-climax to the Blackhawks, who, entering the game 4 to 1 underdogs, had blasted the puck past Goalie Bill Durnan three times in the space of 2 minutes and 39 seconds.

Fans Get Boisterous Twice.

The score was 4 to 1 at the end of the second period and the Hawks safely passed the midway mark in the third session before the National Hockey league champions successfully rushed the Chicago nets three times.

Blake's decisive goal sent the 12,880 fans in the smoke filled Forum into a mad demonstration. Earlier in the evening when things were going against their heroes, the Montreal spectators had demonstrated that Chicago's fervent fans have no monopoly on the practice of using the rink for a rubbish heap. Their pet weapons were rubber overshoes, and a bottle or two descended on the ice, but the game never was delayed more than a few seconds.

Durnan Stops Drive.

In the sudden death overtime, the Hawks had their chance. Doug Bentley, who had taken a hand in the Chicagoans' second period surge, took a pass from Clint Smith and bore down on Durnan. It strictly was up to the Montreal goalie and he was squarely in front of Doug's hard shot. Then the action shifted to the other end of the arena where the Hawks' bid came to an end.

The break of the game, from the Chicago angle, came in the third period after the Canadiens had brought the score to 4 to 2. Virgil Johnson, Hawks' center, was tripped by Leo Lamoureux as he sped in for a point blank shot at Durnan. A major penalty shot, first of the series, was called and Johnson was allowed to skate in and fire away at Durnan. The agile net minder made a save on a shot which would have put the Hawks ahead 5 to 2.

Allen Gets First Goal.

So much for the might-have-beens. There was plenty the Hawks did in taking a lead which seemed too much for even the powerful Canadiens to overcome. George Allen, who rated the honor as Chicago's most valuable player in the four games, started the wild night of scoring at 5:12 of the first period. From 20 feet out, slightly to the left of the net, he grabbed a pass from Cully Dahlstrom and batted it in past Durnan.

At 8:48 in the same period, the Canadiens matched the goal when Blake passed to Elmer Lach, who batted it in from in front of the goal. This was Blake's first thrust of a busy evening which saw him participate in each Montreal scoring rush. He had four assists and that big, big windup goal.

Hawks Go on Rampage.

It was still 1 to 1 when the second period opened, but soon the Canadiens were engulfed in a wave of penalties, which brought on the fans' angry reaction. Blake was sent off for cross checking and the Hawks capitalized while he was sitting it out, with honors going to

[Continued on next page, column 1]

It's All Over

CHICAGO [4].		MONTREAL [5].
Karakas	G	Durnan
Cooper	L. D	Bouchard
Seibert	R. D	Lamoureux
Smith	C	Lach
Bentley	L. W	Blake
Mosienko	R. W	Richard

SPARES.

Chicago—Wiebe, Purpur, Allen, Harms, Dahlstrom, Johnson, Toupin.

Montreal—Harmon, McMahon, Watson, Getliffe, Chamberlain, Majeau, Fillon.

FIRST PERIOD.

Scoring—Allen [Dahlstrom], 5:12; Lach [Blake], 8:48.

Penalties—McMahon, Getliffe.

SECOND PERIOD.

Scoring—Harms [Dahlstrom-Allen], 7:30; Allen [Smith-Bentley], 9:12; Bentley [Smith], 10:09.

Penalties — Blake, Watson, Mosienko, Richard, Johnson.

THIRD PERIOD.

Scoring—Lach [Blake], 10:02; Richard [Blake], 16:05; Richard [Blake-Bouchard], 17:20.

Penalties — Harms; Lamoureux [major penalty shot and 2 minutes tripping].

OVERTIME PERIOD.

Scoring—Blake [Bouchard], 9:12.

Penalties—None.

Referee—Bill Chadwick. Linesmen—Joe Primeau and Eddie Mepham.

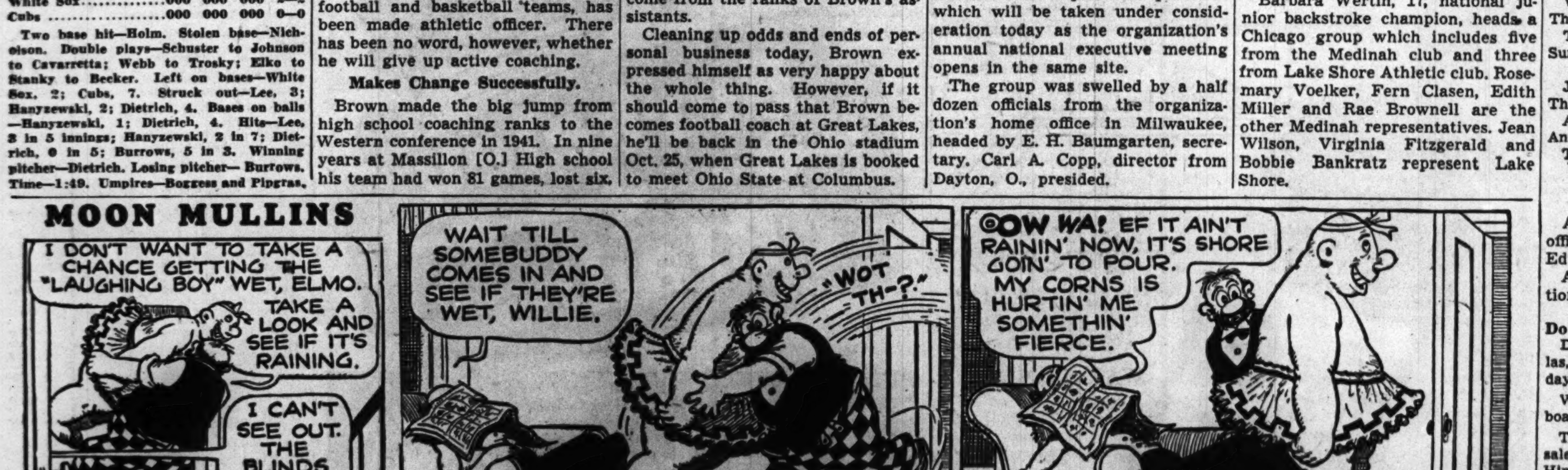

C. A. A. MEMBERS' GOLF CLINIC SET FOR TOMORROW

Harbert, Armour, Revolta to Give Lessons.

BY CHARLES BARTLETT.

The annual Brassie-Mashie-Niblic clinic conducted by the Chicago Athletic association for its membership will be held tomorrow afternoon at 2:15 o'clock in the club gymnasium, 12 S. Michigan av.

A demonstration of shotmaking and a lesson will be given by Tommy Armour of Medinah, Johnny Revolta of Evanston, Pvt. Melvin [Chick] Harbert, and Jerry Cooke.

Pvt. Harbert Stationed at Air WAC Recruiting.

Pvt. Harbert, one of the longest hitters in the game, is currently stationed in the local Air WAC recruiting office. Cooke, the C. A. A. winter professional, has returned to his regular summer post at Edgewater, which will be the scene of the Chicago Victory National championship meet on June 28, 29, 30, and July 1 and 2. Herb Graffis will be master of ceremonies.

Cog-Hill's 36 holes, located at 119th st. and Archer rd. on Route 4A, are now open for play. Manager Marty Coghill reports both courses in excellent condition.

Mrs. Albert M. Pike, president of the Illinois Women's Golf association, yesterday announced that the dates of the annual state tournament at the Bloomington Country club, originally set for June 19 to 22, have been changed to July 10 to 14.

The change was made to coöperate with the Women's Western and Chicago Women's District associations. The W. W. G. A. will hold its Open tournament at Park Ridge from June 19 thru 24, and the C. W. D. G. A. has selected La Grange for its annual association event from July 31 thru Aug. 4.

Illinois State Association Gave $500 to Red Cross.

The Illinois state association last year contributed $500 to the Red Cross for the prisoner of war program. The money was raised thru a series of Victory tourneys conducted at member clubs thruout the state.

Other officers of the association are Ruth Tenk, Quincy, vice president; Mrs. Charles Dyer, Hoopeston, secretary-treasurer; Mrs. John A. Wheeler, Exmoor, honorary member, and the following members at large: Mrs. David Burrell, Freeport; Mrs. Ray Dobbins, Champaign; Virginia Nilles, Park Ridge; Gladys Sines, Olympia Fields, and Mrs. P. H. Waggoner, Decatur.

Stanley Cup to Canadiens in 5 to 4 Final

[Continued from first sport page.]

the second line. After passes from Dahlstrom and Allen, young Johnny Harms whipped it in at 7:30.

When Phil Watson was penalized for cross checking, the fans again became stormy. In a mixup at the net, Bentley gained possession and passed out to Allen, who hit it past Durnan at 9:12, with Smith also getting credit for an assist. Fifty-seven seconds later, Bentley took a pass from Smith. He skirted almost from board to board about 20 feet out, then swooped in to score, the puck hugging the ice as it slid past Durnan.

Fifteen seconds after the third period started the Hawks were two men short. Harms was sent away for interference and Johnson still had a few second to serve for a late second period infraction, but the Hawks got out of this jam without difficulty.

Canadiens Cut Loose.

It was when they were back at full strength that the Canadiens put on the pressure. Karakas had just made a fine stop of Maurice Richard's shot when the Canadiens scored at 10:02, Lach taking a pass from Blake at a flat angle and driving it in from 15 feet out.

After Johnson had missed his penalty shot, the Canadiens started storming again. Only 3 minutes and 55 seconds remained when they had their third goal and this was the neatest shot of the battle. Richard took a pass from Blake, pivoted away from Art Wiebe and hit a low liner to Karakas' right.

Seventy-five seconds later the Canadiens had a 4 to 4 tie and again it was the spectacular Richard who was the main man. He took a pass from Emil Bouchard, skated in and drove the puck home at 17:20. An assist, his fourth, also went to Blake.

Boxers to Hold Bouts Tonight at Notre Dame

Notre Dame, Ind., April 13 [Special].—Semi-final bouts in the annual Notre Dame university intramural boxing tournament will be held tomorrow night in the fieldhouse. Winners will qualify for the campus championship matches Friday night, April 21.

Pairings for semi-finals:

135 pounds—McGrath vs. Dunn; McCormick vs. Debettito.
145 pounds—Murphy vs. Engberson; Leahy vs. Burns.
155 pounds—Daugherty vs. Amato; Patape vs. Blair.
165 pounds—Kinney vs. O'Parker; Roeser vs. Arnold.
175 pounds—Cutt vs. Critter; Ashley vs. Kelley.
Heavyweight—Cotton vs. Venning; Medows vs. Ford.

Purdue Clinic to Close Today with Spring Game

BY WILFRID SMITH.

[Chicago Tribune Press Service.]

Lafayette, Ind., April 13.—Purdue university, which had the only major undefeated football team last fall, quite appropriately plans an exhibition game tomorrow afternoon for its own outstanding spring gridiron clinic. The squad, drilled by Elmer Burnham, will pass in review for two hundred coaches.

The 13th annual Purdue football clinic also features two of the game's greatest coaches, Lt. Paul [Tony] Hinkle of Great Lakes Naval Training station and Clark Shaughnessy, famed coach of the T formation, who begins his second season this fall at the University of Pittsburgh. Shaugnessy, a veteran of 30 years teaching experience, will discuss the T. formation at the session Saturday morning.

Isbell to Speak.

Lt. Hinkle teaches his Bluejackets the single wing back style of attack and this strategy will be the basis of his lecture tomorrow afternoon.

Cecil Isbell and Joe Dienhart, back field and line coaches, respectively, of the Boilermakers, are on the opening program tomorrow morning. Isbell, who threw touchdown passes to Don Hutson for the Green Bay Packers after his graduation from Purdue, will discuss the steps involved in building an air attack. Dienhart will demonstrate defensive line play.

In addition, Lou De Filippo, former Fordham star now stationed with the Navy unit at Purdue, will point out the fine points of center play. Prior to Lt. Hinkle's afternoon lecture, Lou Mann, Purdue trainer, and Dr. S. J. Miller, Purdue team physician, will demonstrate the treatment and prevention if injuries. Later Carl Brumbaugh, former Chicago Bears' quarter back, and one-time back field coach at Boston college, will talk on quarter back strategy.

Prep Coaches to Talk.

John Whitaker, sports editor of the Hammond, Ind., Times, will speak at the coaches' buffet dinner tomorrow night and Max Kidd, Brazil, Ind., High school coach, will lead a round table discussion. Discussion leaders will be Walter Fisher, Central High school, Muncie, Ind.; Ted Fehring, Wiley High school, Terre Haute, Ind., and George Basker, Washington High school.

Sox Shut Out Cubs, 2-0, in Tenth Inning

[Continued from first sport page.]

ing 11, Lee developed arm trouble which resulted in his winning only two while losing six in 1942 and winning five while losing nine last season. It was these bad years following his brilliant 1941 showing which convinced Lee his comeback hopes must become based on something more than knowledge and ambition. As a result he decided to shoot the works in a drastic surgery program.

Lee struck out the first two batsmen who faced him, and retired the side in order in the first, second, and third innings. He didn't walk any one in his five inning stay.

Billy Holm singled with one down in the third inning and reached second on Eddie Carnett's fumble. Then Lee easily victimized Hanyzewski and Don Johnson.

Dietrich Is Good, Too.

Lee had his only anxiety just before his day's work ended. With two down in the fifth inning Bill Schuster singled and stopped at third on Holm's second hit, a double. Schuster was headed off in an attempted theft of home but managed to get back to third when he was hit by Tom Turner's throw. Lee ran the count on Hanyzewski to three and two, then tossed him out.

Only nine hitters faced Dietrich in the sixth, seventh, and eighth innings. Bill also got the first two hitters in the ninth, then walked Bill Nicholson after he thought he had struck him out. He also walked Ival Goodman, but promptly braced and struck out Andy Pafko for the second time on three pitches.

NORTH AV. MEET SEMI-FINALS ARE BOOKED TONIGHT

The Thordarson Electrics will meet Durso Produce, and the Gary Sportsmen will play Pecks tonight in semi-final games of the North Avenue-Larrabee Y. M. C. A. open basketball tournament. These four teams won in last night's quarter-finals, scores being.

Pecks, 35; Hawthorne A. A., 32; Gary, 42; Harry's Owl club, 24; Thordarsons, 37; Tilton Playground, 33; Duro, 43; Wilson Sporting Goods, 41.

KUCHARZ, LEWIS FIGHT TONIGHT IN MADISON RING

Charley Kucharz, 1944 city Golden Gloves light heavyweight champion, will meet Albert Lewis in a five round amateur bout tonight in Madison Athletic club, 4711 Madison st.

Daily Doubles

JAMAICA.
King Leroy and Captain's Aide.......$11.90
PIMLICO.
Glorious Sec and Easy Chance........$292.70
NARRAGANSETT.
Stephen Jay and Brother Dear.......$161.60
BAY MEADOWS.
War Renown and Hop Picker.......$527.90

Youngsters to Compete in Casting Meet

BY BOB BECKER.

Boys and girls who like to cast for fish out doors or toss a casting plug for fun indoors will have a chance to use their rods and reels in the TRIBUNE's casting tournament to be held in connection with the International Sportsmen's show in the Chicago arena, starting April 22. In this tournament there won't be any black bass or muskies in the arena tank at which the youthful casters may toss regular lures, but there will be floating rings for targets to test their accuracy in casting a ⅝ ounce plug.

The contest for boys and girls who have not reached their 17th birthday is scheduled for Saturday afternoon, April 29. It is classed as a junior event and will start at 1 p. m. and continue until 3 p. m. No entry fee is required.

File Entries at Once.

Boys and girls who want to take part in the contest in the big arena pool and possibly win a prize should send in their entries to the Casting Editor at once. An entry blank printed elsewhere on this page may be used.

THE TRIBUNE is giving many prizes in the boys and girls event. First place in this contest carries with it $10 worth of war stamps. Second place winner gets $5 worth of stamps. A good fishing line goes to the boy or girl placing third, and fishing lures will be awarded to those placing fourth, fifth, sixth, seventh, and eighth.

Most Amusing Tourney.

This event is one of the most amusing of the entire tournament for contestants may range in age from 8 to 16 years, and each may have a different style in handling his tackle. Bob Cammack of Chicago and Hayward, Wis., a consistent winner in the event for many years, started as a contestant when he was just 8 years old and used both hands to make a cast. In his first year of casting he competed against boys twice his age. When Bob competed last year he was 18 and won in the adult fisherman's event.

TODAY'S SELECTIONS

NARRAGANSETT PK., PAWTUCKET, R. I.
[Fast.]
1—Spare the Rod, Play Greenock, Centuple.
2—Golden Fleece, Orcades, Materialize.
3—Jean La Belle, Barts Chance Miss Reward.
4—Count Chat, Red Ted, Alpine Light.
5—Aldridge, Pete's Bet, Mandate.
6—Yes or No, Weatherite, Miss Daunt.
7—BOTTLE IMP, Be Calm, Roziante.
8—Total Eclipse, Impregnable, Allergic.

PIMLICO, MD.
[Fast.]
1—Faba, Precious Gem, Peace Parley.
2—Valdina Fleet, Souana Maria, Belfonda.
3—Night Porter, Danerski, Beamish Boy.
4—Leave Alone, Mightiest, Gorget.
5—Bounding Bow, Ragged Rascal, Doreena.
6—Jimmie, My Malcha, Plucky Raider.
7—MISFLYING, Cuth, Skippers Mate.
8—Murky Sky, Ticky Otis, Darby Donna.

BAY MEADOWS, SAN MATEO, CAL.
[Fast.]
1—My Blend, Linda Nema, Loma Mar Kate.
2—Stage Actor, Wee Lass, Thunder Shower.
3—FRISCO LADY, Loretta Rice, Archives.
4—Bon Ridge, Bonnie Charley, Secret Flight.
5—Ever Will, Lorraine Cross, Divulge.
6—Cracked, Orion, Shining Deed.
7—Iron Heart, Atlantic City, Bon Cherie.
8—Chiclette, Arch On, Mission Step.

JAMAICA, LONG ISLAND, N. Y.
[Fast.]
1—Rosa Bonheur, Wise Step, Pre Flight.
2—Fred Cody, Home Run, Aethelred.
3—Copacabana, Hot Night, Bobsis.
4—Faust II., Tatu, Our Victory.
5—Bull Dandy, Harpsichord, Bric a Brac.
6—Uncle Ace, Lawrinson, Free Lance.
7—BAY CARSE, Profile, Night Glow.

ENTRY BLANK
Chicago Tribune Casting Tournament
Chicago Arena April 22-April 30 1944

Check event or events in which you wish to compete:

☐ FISHERMEN'S EVENT (for unattached casters)
☐ CLUB EVENT ☐ DRY FLY
☐ JUNIOR EVENT (boys and girls under 17)
☐ WOMEN'S EVENT BASS BUG

NAME ....
ADDRESS ....
CLUB (if any)..............................

Print name plainly and send to Casting Editor, Chicago Tribune, Chicago. Rules and schedules will be mailed. NO ENTRIES WILL BE ACCEPTED UNLESS POSTMARKED ON OR BEFORE APRIL 17. No entry fees.

JAMAICA RESULTS.

FIRST RACE—Purse $1,900, claiming, 4 year olds and up, 6 furlongs:
King Leroy, 119: Phelps 4.40 2.90 2.20
Gen. Jack, 121: Permane 5.30 2.80
Flying Son, 124: Atkinson 2.50
Time, 1:14 3-5. Betty's Bobby, Arrive on Time, Searchlight ran.

SECOND RACE—Purse $2,200, maidens, 3 year olds and up, 6 furlongs:
Capt.'s Aide, 113: Wahler 5.00 3.00 2.30
Sliding Home, 113: Dodson 4.10 3.20
Oakford, 119: Goggi...... 4.30
Time, 1:13 2-5. Play Dusty, General War, Bold Front ran.

THIRD RACE—Purse $1,900, claiming, 3 year olds, 1 1-16 miles:
Pida, 113: Atkinson...... 8.00 4.70 3.10
Help Wtd., 112: Permane 5.60 3.00
Thruanthru, 119: Strange 2.30
Time, 1:49 2-5. Sunamint, Speed Hoover ran.

FOURTH RACE—Purse $2,200, maidens, 2 year olds, 5 furlongs:
Pheecia, 115: Longden...17.90 6.60 4.60
Sicily, 115: Atkinson...... 4.00 3.30
Scotch Plains, 115: Lynch 5.00
Time, 1:01 2-5. Epitha, Topsy Rose ran.

FIFTH RACE—Purse $2,400, claiming, 3 year olds, 6 furlongs:
Larky Day, 118: Atkinson 4.60 2.50 out
Nap, 113: Dodson......... 2.80 out
Hur. Yank, 113: Strange out
Time, 1:13 2-5. Pilate's Miss ran.

SIXTH RACE—Purse $2,400, class D, 4 year olds and up, 6 furlongs:
Gold Flare, 113: Wes'rpe.31.30 9.30 5.60
Victim, 113: Erickson... 3.90 2.80
The Chief, 115: Stout... 5.70
Time, 1:13 2-5. Esterita, Cheesestraw, Dead Level, Wire Tapper ran.

SEVENTH RACE—Purse $1,900, claiming, 4 year olds and up, 1⅛ miles:
Loch Ness, 116: Guerin 8.40 3.70 2.30
Millo, 113: Mills........ 4.00 2.50
Chickore, 114: Permane 2.40
Time, 1:55. Sickle T., Thrift, Lumiere ran.

WANTED! MEN, WOMEN, HIGH SCHOOL BOYS AND GIRLS, to help make Army Rations, essential foods and candy for fighters and workers. No experience necessary, good pay, clean pleasant work. Easy to get to
BRACH'S 4656 West Kinzie, near Cicero and Lake. Phone Mansfield 1200

CHICAGO TRACKS WILL CHALLENGE EAST ON BETTING

BY MAURICE SHEVLIN.

Operators of Chicago's five thorobred racing plants who threw down the gage to eastern tracks with mountainous purse offerings for the approaching season of 163 days, are well prepared, too, to meet a challenge flung back at them during the week by those same seaboard turfmen—a challenge which has taken the form of record breaking mutuel play.

Officials of Arlington and Washington Parks, Sportsman's, Hawthorne, and Lincoln Fields are confident that this third year of racing under war time conditions and restrictions will see the achievement of even higher standards than those set last season when new records were established in all branches of the sport in Chicagoland.

Pledge More Than Last Year.

They point to last year's mark of $2,855,596 in purses and prizes distributed to horsemen and already have pledged more than that. They refer to the sum of $2,808,168 poured into the state's coffers from the operation of racing establishments. And they add to their list of accomplishments the record breaking contribution of $814,965 to war and local relief organizations, which included an extra week of racing sponsored by The Chicago Tribune Charities, Inc., at Sportsman's Park.

Now they say they are prepared to beat all that—and they mean it. They are ready to do it with a program which includes half a hundred stake races, 24 of which will be presented at Washington and Arlington Parks in their 70 day coordinated summer meeting. Sportsman's has put up $66,500 just for its first seven days of racing. Lincoln Fields and Hawthorne are working on a comparable slate, details of which will be announced later.

Average $281,364 Per Race.

The east's challenge, however, is something worth detailing. For instance, Pimlico, Maryland's big racing plant in Baltimore, opened Wednesday to a play of $807,103, and Narragansett, at Pawtucket, R. I., rung up $871,942 as it got under way the same afternoon. Jamaica, in New York, saw $1,529,264 wagered on its fourth day, bringing its total for the period to $7,596,845 bet on 27 races, an average play of $281,364 per race.

Taft Is Lane's 100th Victim in Row, 23-2

Lane Tech won its second straight north section baseball game in the City league race by beating Taft, 23 to 2, yesterday on the Lane field.

It also was Lane's 100th consecutive north section victory, a winning streak which extends over a six year period.

11 in First Inning.

Lane pushed across 11 runs in the first inning and was held scoreless in only the fourth and sixth. Pitcher Ray Alman allowed Taft only three hits.

Farragut won its second straight game in the central section by blanking Harrison, 2 to 0, in Douglas park. The victors scored in the fourth and fifth innings, altho they made only three hits off Bob Kupina.

Glen Randle, the winning hurler, was reached for only one hit, a triple by Catcher Gorkis in the second inning.

Kelly Beats Englewood.

Kelly also got off to a good start in the central section by beating Englewood, 15 to 2, in McKinley park. Gene Broda, Kelly left fielder, had a perfect day with a double and three singles in four times at bat.

Stan Cereby yielded only four hits in seven innings for Kelly. Scores:

Gage Park ....300 038 1—15 10 2
Phillips ....012 000 *— 3 6 5
Batteries—Troscinski, Fadacz and Payonk; Thompson, Watkins and Cole.

Waller ....000 000 1— 1 3 7
Von Steuben ....400 022 *— 8 4 4
Batteries—Johnson and Byots; M. Rotblatt and Lang.

Harrison ....000 000 0— 0 1 3
Farragut ....000 110 *— 2 3 1
Batteries—Kupina and Gorkis; Randle and Borlick.

Washburne ....000 000 0— 0 3 5
Wells ....231 102 *— 9 8 1
Batteries—Mokrycki, Armato and Ribando; T. Hoffman and W. Hoffman.

Taft ....0 0 0 2 0 0 0— 2 3 2
Lane ....11 4 5 0 3 0 *—23 22 1
Batteries—Reed, Berry, Johnson and Danielson; Alman and Majercik.

Englewood .. 0 0 0 0 0 0 2— 2 4 6
Kelly ....10 0 1 1 2 1 *—15 15 0
Batteries—Contmo and Saunders; Cereby and Hughes.

Sullivan ....000 000 1— 1 4 2
Lake View ....600 001 *— 7 7 3
Batteries—Ward, Winders and Weber; Panneman and Picket.

Steinmetz ....305 220 1—13 9 0
Austin ....000 130 2— 6 8 0
Batteries—Kennedy, Braurer and Gord; Rotunno, Freeman and Fallegiardo.

Tilden ....003 120 0— 6 9 4
Lindblom ....011 002 0— 4 6 0
Batteries—Leiser and Eberhardt; Chewanic, Hubbard and Northrup.

Roosevelt ....000 100 3— 4 7 7
Amundsen ....081 200 *—11 15 2
Batteries—Diemer, Rott, Krueger and Krueger, Diemer; Catelain, Rahfeldt, Wenzel and Roder, Wallance.

Tuley ....1 0 1 0 0 0— 2 4 2
Marshall .....10 4 1 1 0 *—16 16 2
Batteries—Gordon, Petrasek, Hodon and Campo, Perciack; Pecchia, Schatzman and Woloshin.

JAMAICA ODDS and JOCKEYS

FIRST RACE—Purse $1,900, claiming, 3 year olds, 6 furlongs:

Horse.	Wt.	P.P.	Jockey.	Odds.
Tory Row	118	1	No boy	6-1
Pre Flight	113	2	Kirkland	6-1
Blue Ridge	108	3	Wilson	10-1
†Boiling On	108	4	Stout	4-1
Height O'Land	113	5	Strange	15-1
Rosa Bonheur	112	6	Permane	1-1
†Tedious Miss	108	7	Stout	4-1
Wise Step	117	8	Phelps	10-1
Weapon's Pride	112	9	Gerlock	5-2

†Entry.

SECOND RACE—Purse $1,900, claiming, maidens, 2 year olds, 5 furlongs:

Chance Tide	111	1	Wahler	10-1
Fred Cody	111	2	Permane	12-1
Aethelred	121	3	Kirkland	4-1
Home Run	121	4	No boy	6-1
Pontchartrain	111	5	Bates	15-1
Winter Song	118	6	No boy	6-5
King Appell	121	7	Guerin	10-1
Bee Twentynine	111	8	Atkinson	6-1

THIRD RACE—Purse $1,900, claiming, maidens, 2 year olds, 5 furlongs:

Hot Night	111	1	No boy	10-1
Valdina Hiker	113	2	Westrope	5-2
Flight Nurse	113	3	No boy	8-5
Titian Miss	108	4	Lynch	4-1
Copacabana	121	5	No boy	6-1
Top Valley	113	6	Hathaway	10-1
Bobsis	103	7	Permane	12-1

FOURTH RACE—Purse $2,100, 4 year olds and up, 6 furlongs:

Faust II.	116	1	Phelps	8-5
Free Double	119	2	Guerin	5-2
The Killer	121	3	Permane	4-1
Tatu	116	4	Strange	10-1
Free Air	109	5	Permane	6-1
Our Victory	114	6	No boy	4-1
Liquid Lunch	105	7	Permane	10-1

FIFTH RACE—Purse $2,600, 3 year olds, 6 furlongs:

War Dressing	117	1	Gonzalez	12-1
Harpischord	117	2	Atkinson	12-1
Frisky Fire	117	3	Strange	10-1
Salvo	113	4	Mehrtens	10-1
Bric A Brac	113	5	No boy	6-1
Bull Dandy	117	6	Lynch	8-5
Irish Tar	112	7	Permane	6-1
Dustman	117	8	Arcaro	4-1

SIXTH RACE—Purse $2,600, 3 year olds, 6 furlongs:

Sir Drake	117	1	Longden	5-2
Lawrinson	117	2	No boy	10-1
Napoo	117	3	Kirkland	10-1
Early Winter	117	4	Guerin	12-1
Kopar	113	5	Jemas	15-1
Aera	117	6	Jemas	10-1
Free Lance	117	7	Breen	1-1
Uncle Ace	117	8	Dodson	4-1

SEVENTH RACE—Purse $3,100, 4 year olds and up, 1⅛ miles:

Night Glow	105	1	Mills	8-5
Chance Grey	111	2	Phelps	10-1
Profile	120	3	Atkinson	6-1
Sugar Ration	113	4	Longden	4-1
Bay Carse	120	5	No boy	4-1

NARRAGANSETT PARK RESULTS.

FIRST RACE—Purse $1,200, claiming, 4 year olds and up, 6 furlongs:
Stephen Jay, 116: Scott..19.40 5.60 3.00
Mad Macaw, 111: Bovine 3.00 2.40
Defense Stamp, 111: Pratt 2.60
Time, 1:15 1-5. Oak Queen, Precious Years, Miss Sungino, South Drive ran.

SECOND RACE—Purse $1,200, claiming, 4 year olds and up, 6 furlongs:
Brother Dear, 116: Scott.29.80 7.40 4.40
Pacification, 111: Keiper 3.40 2.40
King Torch, 111: S'wth'n 3.00
Time, 1:14 2-5. Meadow Dew, Green Bay, Brown Flower, Jack Rubens ran.

THIRD RACE—Purse $1,200, maidens, 2 year olds, special weights, 4½ furlongs:
E-Z-Run, 111: Pratt...... 7.20 2.60 2.40
‡Army Glider, 116: Moore 2.40 2.80
‡Belwyn, 116: Daniels... 2.40 2.40
Time, :56 2-5. Our All, Thor Barton, Private Leon ran. ‡Dead heat for place.

FOURTH RACE—Purse $1,200, claiming, 4 year olds and up, 6 furlongs:
Sir Talbot, 116: Turnbull 8.40 3.80 3.00
Manipulate, 114: Trent... 3.20 2.60
L. Mascara, 103: Scawt'n 7.00
Time, 1:14. King's Glory, Soberano, Holly, War Smoke, Out Front ran.

FIFTH RACE—Purse $1,200, maidens, special weights, 3 year olds, 6 furlongs:
Roy H.S., 113: Lemmons 8.20 4.20 2.60
Float Me, 118: Boyle... 5.20 2.80
Mintnickers, 118: Keiper. 2.20
Time, 1:15 4-5. Barnacle, Chicona, Navy Time, Blue Colors, Linwood Belle, Seductive ran.

SIXTH RACE—Purse $1,500, claiming, 4 year olds and up, 1 mile and 70 yards:
Momo Flag, 113: Trent.. 6.20 3.40 2.60
Kantar Run, 110: Pratt 3.40 2.80
Billy O., 115: Brennan.. 3.80
Time, 1:45 4-5. Flange, Country Style, High Name, Darby Ducat ran.

SEVENTH RACE—Purse $1,200, claiming, 4 year olds and up, 6 furlongs:
Ho Hum, 109: Richmo'd.17.60 6.20 3.60
Flemingsburg, 114: Sisto 3.40 2.60
Flying Ned, 109: Pratt.. 2.80
Time, 1:14 2-5. Allegro, Subdeb ran.

EIGHTH RACE—Purse $1,200, claiming, 4 year olds and up, 1 mile and 70 yards:
Paille, 104: Scawthorne 22.00 8.80 5.80
Peggy Silver, 109: Cook, 5.80 4.20
Real Man, 114: Bovine. 4.00
Time, 1:48. Right Carla, Eight Rolls, November, Steel King, Tangelo, Gold Bill ran.

NARRAGANSETT PARK ENTRIES.

FIRST RACE—Purse $1,200, claiming, 4 year olds and up, 6 furlongs:
*Clamor Girl ....106 | Golden Goose ...113
Grand Day ....113 | Sparrow Chirp ..111
Centuple ....116 | Spare the Rod...116
*Play Greenock...111 | Caesar B. 116
*Arestino ....111 | Memphis Lad 113

SECOND RACE—Purse $1,200, claiming, 4 year olds and up, 6 furlongs:
Consomme ....106 | Flaming High ..116
*Golden Fleece ..109 | *Hasty Brook ..109
*Orcades ....103 | *Maybank 103
Talk Over ....106 | *Bonified 108
Materialize .....111 | Winged Phariah..113
Be Prepared 111

THIRD RACE—Purse $1,200, claiming, 3 year olds, 6 furlongs:
Linwood Linnie...111 | Miss Reward ...111
*Black Africa ...111 | Jean La Belle...111
Persiflage ......116 | M Lady Boswell.106
*In Balance .....106 | *Bart's Chance ..111

FOURTH RACE—Purse $1,200, claiming, 4 year olds and up, 6 furlongs:
Count Chat ......116 | Tamlin 112
Mervyn Leroy ....113 | Valdina Secret ..109
Hi Gold ....114 | Friars Scout 108
Due Sport ....116 | *Rough Honey 101
*Red Ted ....109 | Alpine Light 112
*Hy Cop 106

FIFTH RACE—Purse $1,200, claiming, 4 year olds and up, 6 furlongs:
Pete's Bet ......113 | Seaward Bound..113
Aldridge ....113 | Trust Buster ...111
Vain Captain ....113 | *Landslide 108
Mandate ....116 | Silver Tower ...108
*Poojo 106

SIXTH RACE—Purse $1,400, allowances, 4 year olds and up, 6 furlongs:
*Little Hoops ...106 | K. Rounder 113
Don Lin II ......113 | Skipper Z. 111
Yes or No ....113 | *Miss Daunt 108
Weatherite ......108 | Old Whitey 113

SEVENTH RACE—Purse $1,400, allowances, 4 year olds and up, 6 furlongs:
Baroque ....114 | Bottle Imp 111
Be Calm ....106 | *Dr. Johnson ...106
*Roziante ....106 | Page II. 113
Sea Foam ....108 | Bring Me Home..114

EIGHTH RACE—Purse $1,300, claiming, 4 year olds and up, mile and 70 yards:
Hidden Ace ......113 | Impregnable 113
*Allergic ....113 | Pumpgun 115
Snooks Winters...110 | Victory Drive ..116
Total Eclipse ...118
*Apprentice allowance claimed.

BAY MEADOW RESULTS.

FIRST RACE—Purse $1,100, claiming, maidens, 3 year olds, 6 furlongs:
Pacoima Girl, 112: Bi'co 61.10 30.50 16.20
Play Minch, 122: Pet'rson 5.70 4.00
Paper Luck, 112: Dubois 16.10
Time, 1:16 3-5. Ever Sure, Paula's Dream, Odoon Lass, Kane Springs, Clarita Rae, Little Fern, Good Lucette, Big Justice, Lady Atholton ran.

SECOND RACE—Purse $1,100, claiming, 4 year olds and up, 6 furlongs:
War Renown, 107: B'd'h.104.00 43.80 19.70
Alabaster, 112: Bassett 6.70 3.80
Flying Vi., 107: Ped'son 3.70
Time, 1:16. Flying Around Ravicana, Sierra Park, The Whale, Glenpool, Early Dude, Precious Moon, Miss Westi, Leslie C. ran.

THIRD RACE—Purse $1,100, claiming, 4 year olds and up, 6 furlongs:
Hop Picker, 117: Zufelt 4.90 4.00 3.70
Bubb'g Girl, 112: Bass'tt 39.70 16.30
Seattle, 117: Peterson.. 9.10
Time, 1:14 2-5. Cape Horn, Charming One, Dusty Man, Valdina Captor, Black Streak, Kerry Sax, Silver Doctor, Kelisto, Harry Collins ran.

FOURTH RACE—Purse $1,100, claiming, 4 year olds and up, 6 furlongs:
Waiter, 119: Corbett....20.10 7.70 5.40
Party Spirit, 116: DuB's 9.00 4.60
Moot Quest'n, 116: K'yk 3.40
Time 1:14 4-5. Pernie, Little Ebony, Gold Gift, Ediay, Brother Higher, Iron Judge, Red Chalk, Dick Macaw ran.

FIFTH RACE—Purse $1,100, claiming, 4 year olds and up, 6 furlongs:
Goal To Go, 116: Zufelt 5.00 3.10 2.40
Leading Actor, 114: P'd'n 3.60 2.90
Pacifier, 112: Record... 7.50
Time, 1:14 4-5. Fighting Words, Cooperstown, Shasta Hill, Beau Brummel, Hi Ginny, Golden Nugget ran.

SIXTH RACE—Purse $1,200, claiming, 4 year olds and up, 1 1-16 miles:
The Fop, 111: Adkins.... 5.70 2.90 2.60
Matt's Pride, 119: Gray 2.80 2.90
Valdina Rip, 111: C'gmyle 3.20
Time, 1:50 1-5. Army Song, Circle Car, Alumont ran.

SEVENTH RACE—Purse $1,400, allowances, 3 year olds, 6 furlongs:
Passion, 114: Woodh'se....5.00 3.10 3.00
Bonitea, 111: Johnson.. 4.10 3.50
Air Fighter, 106: Adkins 3.50
Time, 1:15. Rehtef, Ootem, Touchback, Incendienne, Heather Rex, Camera Man ran.

EIGHTH RACE—Purse $1,400 claiming, 4 year olds and up, 6 furlongs:
Burgoo Dinner, 118: Zufelt.5.00 2.80 2.60
Mitchess, 104: Woodhouse 3.50 3.20
Koraline, 107: Dubois 6.70
Time, 1:13 1-5. Bulwark, Omelet, Fairy Manah, Big Ripple ran.

SELL COUNTRY CLUB.

Sapulpa, Okla., April 13 [AP].—The $450,000 Oakhurst Country club was sold at a sheriff's auction yesterday for $32,500 to a syndicate headed by W. Dexter Moss, publisher of the Tulsa Legal News.

Minor Leagues

PACIFIC COAST LEAGUE.
LAST NIGHT'S RESULTS.
Hollywood, 1; Seattle, 0.
San Francisco, 5; Portland, 3.
San Diego, 7; Oakland, 6.
Los Angeles, 2; Sacramento, 0.

PIMLICO RESULTS.

FIRST RACE—Purse $1,500, claiming, 3 year olds, 6 furlongs:
Glorious Sec, 110: Kirk..91.50 35.30 11.80
Brainsafire, 110: Bowers 15.50 5.50
Ariel Legen, 112: Mora.. 2.80
Time, 1:17 3-5. Felt Hat, Sea Letter, On the Wane, Rampage, Disro, Scared Cat, Slenderette ran.

SECOND RACE—Purse $1,500, claiming, 3 year olds, 6 furlongs:
Easy Chance, 110: B'n'rdo 5.30 3.90 3.20
Mercy Angel, 113: Kirk 8.60 6.60
Roman Matron, 110: W'll 14.90
Time, 1:16 2-5. Soon Now, Hobbys First, Wing Tip, Col. Hockwald, Strolling Lee, Our Damsel, Bark ran.

THIRD RACE—Purse $1,800, steeplechase, 4 year olds and up, about 2 miles:
Rougemont, 148: Brown 8.10 4.20 2.50
Sir Bluesteel, 148: Owen 5.10 2.90
Sea Fight, 148: Roberts 2.40
Time, 4:07. St. Patrick's Day, Forest Ranger ran.

FOURTH RACE—Purse $1,500, maidens, 2 year olds, 4½ furlongs:
Expression, 117: Arcaro 5.00 3.60 3.20
Robins Charm, 117: Coule 5.10 4.10
In the Purple, 117: Q'b'm 8.50
Time, :57 1-5. Spring Dell, †Fair Bid, ‡Frosty River, †Three Ply, Lubra, ‡Boston Broom, Peg O'Sullivan, Ponamau, Bridle Bar ran. †Entry. ‡Entry.

FIFTH RACE—Purse $2,500, allowances, 4 year olds and up, 6 furlongs:
Sollure, 112: Bowers.... 6.30 2.70 2.50
Mar-Kell, 117: Smith.... 2.30 2.20
H'mew'rd B'nd, 116: P'ra'n 3.80
Time, 1:13 2-5. Royal Flush, New Moon ran.

SIXTH RACE—Purse $1,800, allowances, 4 year olds and up, 6 furlongs:
High Command, 113: Kirk.21.30 8.30 4.60
Most Alert, 116: Roberts 5.70 3.40
Undulator, 109: Bowers.. 2.70
Time, 1:14 3-5. Take Courage, Gallant Witch, Karell, Romney Rex, Red Level ran.

SEVENTH RACE—Purse $2,000, allowances, 3 year olds, 6 furlongs:
Bird Hawk, 114: Arcaro 4.40 3.00 2.40
Bibelot, 108: Smith..... 3.80 2.90
Hexorta, 105: Rudert.... 3.30
Time, 1:15. Kymarva, Blue and Gray, Polly Enders, Elcan ran.

EIGHTH RACE—Purse $1,500, claiming, 4 year olds and up, 1 1-16 miles:
Bloodhound, 114: Zehr...11.90 5.00 3.50
W'gh Anchor, 120: Smith 3.40 2.80
Gino T., 109: Tammaro.. 5.10
Time, 1:49 2-5. Busy Man, Our Bien, Fair Isle, Canmeg, Whiteford ran.

BAY MEADOWS ENTRIES.

FIRST RACE—Purse $1,100, maidens, 2 year olds, 4 furlongs:
Linda Nena .....118 | Saucy Milly 118
Golden Holly ...118 | Marse Mark 118
Edsgadget ......118 | Valdina Gloss ..118
My Blend ....118 | Crazy Daisy 118
†Allied Colors ..118 | Vegas Polly 118
Loma Mar Kate.118 | †Barbara Miss ..118
Ocean Moon 118
†Entry.

SECOND RACE—Purse $1,100, claiming, 4 year olds and up, 6 furlongs:
*Thunder Show'r.112 | Oh Oh 122
Jolito ....122 | Top Dog 122
Stage Actor .....122 | Four P. Violet..117
Artful Dodger ...122 | Verde Glory 122
Wee Lass ....117 | Vain Dancer 117
Sod House ....122 | Alamo Belle 117
Tarnalo ....122 | Cinder Maid 117
Patronymic ......122 | Irmina Mia 117

THIRD RACE—Purse $1,100, claiming, 4 year olds and up, 6 furlongs:
*Belhelvie ......111 | *Abbot's Melody.112
Archives ....116 | Valdina Vita ...116
*Red Crescent ...111 | Frisco Lady 116
Loretta Rice ....116 | Icy Run 116
Co-Hatter ....116 | Hastings Girl...116
Common Clay .....116 | Broken Clouds ..116

FOURTH RACE—Purse $1,100, maidens, 3 year olds, 1 1-16 miles:
Ran On ....122 | Bon Ridge 122
Gold Call ....122 | *Verde Stella ..113
Shoot Ahead .....122 | Secret Flight ..113
Quiz Dizzy ......117 | Bonnie Charley..122

FIFTH RACE—Purse $1,200, claiming, 3 year olds, 6 furlongs:
*Ever Will ......109 | Lorraine Cross ..111
Lostahat ....113 | *Divulge 116
*Soldier ....111 | Visoon 114
In Light ....113 | Iwelsta 116

SIXTH RACE—Purse $1,400, allowances, 3 year olds, 6 furlongs:
Shining Deed.....115 | Orion 118
Cracked ....115 | Margaret T. 110
Sacaton ....109 | Gin-Lime 104
Valdina Dart ....110 | Monohaste 115

SEVENTH RACE—Purse $1,400, 4 year olds and up, 6 furlongs:
*Bar Sand ....108 | Lucky Package..116
Iron Heart ......108 | *Freedom Ring..108
Bon Cherie ......112 | Capt. Absolute..116
Atlantic City ...116 | Comcatchme 113

EIGHTH RACE—Purse $1,100, claiming, 4 year olds and up, 1 1-16 miles:
*Bay Tree Girl...105 | Arch On 115
Sherry Flip .....115 | Valdina Bob 115
Flame Away ......115 | Viscounty 115
Hoot Owl ....115 | *Chiclette 115
Alaskan ....115 | Mission Step ...110
Sword Play 115
*Apprentice allowance claimed.

PIMLICO ENTRIES.

FIRST RACE—Purse $1,500, maidens, 2 year olds, 4½ furlongs:
Faba ....115 | Dr. Pudd 118
Precious Gem ....115 | *Shako 113
Peace Parley ....118 | Maryknoll 115
Cellarette ......115 | Zax 118
Insolate ....115 | Sea Bees 118
Yaf 115

SECOND RACE—Purse $1,500, claiming, 2 year olds, 4½ furlongs:
Belfonda ....108 | ‡Valdina Style ..114
Mik O'Sullivan ..109 | ‡Valdina Fleet ..114
Col. John ....115 | Acquisitive 112
†Hill Fox ....107 | Sauana Maria ..104
†Wild Agent 107
†Entry. ‡Entry.

THIRD RACE—Purse $1,800, steeplechase, 4 year olds and up, maidens, 2 miles:
†Atom Smasher..142 | *‡Strawride 140
Night Porter ...152 | Beamish Boy ...151
Danerski ....142 | Eremon 152
‡Sander ....145 | †Swagerman 152
§Silver Run ....145 | §Gay Venture ...145
†Entry. ‡Entry. §Entry.

FOURTH RACE—Purse $1,800, 3 year olds, maidens, 6 furlongs:
Leave Alone ....120 | Third Trial 120
*Arch M'Donald.115 | Top Money 120
*Gorget ....115 | Mightiest 120
*Hippocrene ....110 | *Fan Fan 110
First Loole 120

FIFTH RACE—Purse $1,800, maidens, 3 year olds, 6 furlongs:
Feather Bob ....120 | Stolen Kiss 115
Ragged Rascal ..120 | Beggar 120
*Adelphia ......115 | *Roy Jay 115
Bounding Bow ..120 | Snafu 120
Research ....120 | *Doreena 110

SIXTH RACE—Purse $2,000, allowances, 3 year olds, 6 furlongs:
*My Malcha ....107 | Plucky Raider ..105
Jimmie ....120 | Bow Wave 105
Mouse Hole 114

SEVENTH RACE—Purse $1,500, claiming, 4 year olds and up, 1 1-16 miles:
Segadera ....114 | Cuth 114
Over Call ......112 | Misflying 109
*Col. Scott ....109 | Skipper's Mate ..114

EIGHTH RACE—Purse $1,500, claiming, 4 year olds and up, mile and 70 yards:
*Ticky Otis ....107 | Omada 112
Wildmute ....109 | Red Rosette 112
Hazel W. ....112 | Lupoba 112
Annapolis Maid..109 | Darby Donna 112
*Murky Sky .....107 | *Mad Venture ...104
*Apprentice allowance claimed.

VINSON HITS OIL DEAL AS THREAT TO U. S. DEFENSE

Warns Against Elk Hills Exploitation.

[Chicago Tribune Press Service.]

Washington, D. C., April 13.—Rep. Vinson [D., Ga.] charged in the house today that the new deal's proposed contract for operating the vast Elk Hills, Cal., naval oil reserve would permit "wholesale exploitation" of the field and endanger oil resources needed for future defense.

The chairman of the naval affairs committee brought into the open an issue that has simmered since last summer when protests from congress and the attorney general forced the navy to cancel a contract it had quietly made with Standard Oil company of California for operating the field, one of the largest in the world.

Similar to Illegal Plan.

During debate today on the 32 billion dollar navy appropriation bill, Vinson warned the house against approving an administration measure to legalize a contract similar to the one ruled unlawful. The measure, introduced by Sen. Walsh [D., Mass.] at the navy's request, would permit the navy and Standard Oil to operate the rich field as a unit, each getting a share of the oil.

Vinson said the only sound way to protect the navy's oil was for the government to condemn Standard's interest in the field and take complete control. Standard has a 36 per cent interest, against the navy's 64 per cent.

A "Pressure Attempt."

"This is a pressure attempt," he said, "to use the war as a pretext for exploiting and developing oil in these reserves which congress has said repeatedly must only be touched to prevent drainage."

The debate also brought a demand from Rep. Calvin Johnson [R., Ill.] that the navy make use of an idle 26 billion dollar munitions plant at Granite City, Ill., instead of pouring more millions into new facilities.

A vote on the navy funds bill was postponed until tomorrow.

SENATORS BALK AT HULL'S PLEA TO RUSH SEAWAY

[Chicago Tribune Press Service.]

Washington, D. C., April 13.—One of the Roosevelt administration's pet projects, the St. Lawrence seaway and hydro-electric proposal, ran into opposition in the senate today when it was revived as a part of the administration's post-war planning program.

Secretary of State Hull was disclosed as the power behind a move to induce Chairman Bailey [D., N. C.] of the senate commerce committee to give new life to the proposal.

A resolution authorizing the United States to join with Canada in the project has been pending in the senate for some time. It was introduced by Sen. Aiken [R., Vt.], but had been virtually forgotten in a subcommittee until Bailey received a letter from Hull urging that the proposed legislation be adopted at once to expand water power development, improve transportation, and provide employment on public works in the post-war period.

Recalling the administration's failure to push the scheme thru once before as a treaty, Bailey said:

"It appears to me that the administration and the advocates of the seaway are trying to put thru congress by a simple resolution what they couldn't get thru as a treaty."

INVESTING COMPANIES

[Quotations by N. A. S. D.]

	Bid.	Asked.
Affiliated Fund, Inc	3.42	3.74
American Business Shares	3.43	3.75
Boston Fund, Inc	16.85	18.12
Century Shares Trust	27.47	29.54
Chemical Fund	9.37	10.14
Dividend Shares, Inc	1.20	1.33
Fidelity Fund, Inc	18.34	19.75
Fundamental Investors, Inc	21.70	23.78
Group Secur. Bond Shares	8.03	8.83
Do, Steel Shares	4.04	4.45
Incorporated Investors	20.76	22.32
Keystone Cust Fund, B-3	19.85	21.78
Do, B-4	10.00	10.98
Manhattan Bond Fund	8.84	9.72
Maryland Fund	4.42	4.82
Mass Investors' Trust	20.87	22.44
Do, 2d Fund	10.25	11.02
Quarterly Income Shares	6.50	7.09
Selected American Shares	9.43	10.29
Union Bond Fund, B	20.43	22.33
Do, C	7.99	8.74

DIVIDENDS DECLARED

Stock, rate, period—	Payable.	Stock of record.
Brazilian TL&P Ltd, $1 int	Jun. 15	Apr. 27
Copy, Inc, 15c	May 12	Apr. 28
Curtiss-Wright, A div, 50c	May 5	Apr. 24
Dixie Cup A, 62½c q	May 19	May 2
Do, 25c	May 19	May 2
Fidelity & D Co of Md, $1	Apr. 29	Apr. 18
Gen Cable, p 7%, $1.75 arr	May 1	Apr. 22
Hussman-Ligonier, 15c, q	May 1	Apr. 22
Intertype Corp, 25c	Jun. 1	May 15
McIn Por M, Ltd, 55½c q	Jun. 1	May 1
Moodys Invest Svc, 75c, q	May 15	May 1
Vulcan Detinning, $1.50	Jun. 20	Jun. 10
Do, $1.50	Sep. 20	Sep. 9

q—Quarterly. arr—Arrears. p—Preferred. int—Interim. *Canadian money.

BLACK MARKET IN CORN THRIVES UNDER CEILINGS

Farmers are getting less for No. 2 yellow corn than they did before the office of price administration raised the ceiling prices last fall, grain dealers said yesterday. Most producers are unable to realize the ceiling of $1.16 a bushel when delivering to country elevators because of the system of discounts for moisture content in excess of 15½ per cent, the maximum permitted for the No. 2 grade. As a result black market operations have become widespread, dealers said.

Since truck operators pay little attention to moisture content and live stock feeders are willing to pay high prices to obtain the needed corn, farmers can get 5 to 10 cents more a bushel than the OPA ceiling by selling direct to truckers.

In addition to the large movement of cash corn by truck at black market prices, some country grain dealers were reported making excessive profits on the sale of farmers' grain by adding commissions that would normally go to the organized grain trade at terminal markets.

Rising Discount Scale.

Under OPA regulations corn testing 15.55 to 17.5 per cent moisture is discounted ½ cent a bushel for every ½ per cent mositure in excess of 15½. Between 17.55 and 20 per cent the grain must be discounted ¾ cent a bushel, and above 20 per cent mositure content the discount is 1 cent a bushel. Inspection records showed that 90 per cent of the corn received in Chicago had to be discounted 2 to 10 cents a bushel from OPA ceiling because of excess moisture.

Cash corn handlers said the current price paid farmers for corn with high moisture content was below the level of last November, when the OPA ceiling was $1.07 and the scale of discounts not so severe.

Sales Fall Below Goal.

Sales of cash corn to essential industries have fallen below the government goal under Commodity Credit corporation set aside orders requiring country elevators to deliver 60 per cent of the grain they receive to designated buyers. Altho wet weather, delaying field work and failure of the grain to dry out to the normal extent during the winter, contributed to this condition, dealers said the main cause was farmers' reluctance to accept OPA discounts and their sales direct to truckers to realize the higher cash returns.

GRAIN PRICES BREAK

Reports of peace talk in Rumania and favorable weather and crop news brought general selling of grain futures yesterday on the Chicago Board of Trade. The largest break in two months resulted. Support was lacking on the way down and closing sales were near the bottom. Active deliveries of wheat finished 1¼ to 1⅞ cents lower. Oats declined 1 to 1½ cents. Rye was off 1¼ to 1½ cents. Barley finished 1 cent lower. May wheat, oats, and barley sold at ceiling prices and closed unchanged.

PICK SUCCESSOR FOR EMMERICH IN HOUSING POST

Washington, D. C., April 13 (AP).—President Roosevelt today nominated Philip M. Klutznick, Omaha, Neb., to be federal public housing commissioner to succeed Herbert Emmerich of Chicago.

In his formal resignation accepted earlier in the day, Emmerich said he desired to return to his former association with the Public Administration Clearing House in Chicago.

COG-HILL
GOLF & COUNTRY CLUB
One of the outstanding Daily Fee Golf Courses in the Chicago District. Located in the heart of the beautiful Palos Hills.
NOW OPEN!
Two Sporty 18 Hole Courses
Beautiful Club House, Cocktail Lounge and large Dining Room, where tasty, home cooked meals are served.
"You Haven't Played Golf If You Have Not Played Cog-Hill"
119th St. & Archer Ave. Rt. 4A
LEMONT, ILL. Telephone Lemont 251

TERMS OF SUBSCRIPTION OF THE TRIBUNE

Order for mail subscriptions must be accompanied by remittance to cover.

Rates in Illinois [outside Chicago], Indiana, Iowa, Michigan, and Wisconsin:

Daily, without Sunday, one year, $5.00; six months, $2.50; three months, $1.25; two months, $1.00; one month, 50 cents.

Daily, with Sunday, one year, $12.50; six months, $6.25; three months, $3.15.

Sunday only, one year, $7.50; one month, $1.00.

Rates of subscription in postal zones 3 and 4 [measured from Chicago], outside of Illinois, Iowa, Michigan, and Wisconsin:

Daily, without Sunday, one year, $7.50; one month, $1.00.

Daily and Sunday, one year, $15.00; one month, $2.00.

Rates of subscription to zones 5, 6, 7, and 8 [measured from Chicago], Canada, and Mexico.

Daily, without Sunday, per year, $12.00; one month, $1.50.

Sunday only, one year, $7.50; one month, $1.00.

Daily and Sunday, one year, $19.50; one month, $2.50.

Foreign: Daily Tribune only, $25.00 per year; with Sunday, $42.00 per year.

Give postoffice address in full, including county and state. Remit in express money order, draft, or in registered letter at our risk to The Tribune company, publishers, Tribune Square, Chicago.

We cannot be responsible for currency sent thru the mail.

Persons wishing to take The Tribune by carrier may order it by postal card or telephone Superior 0100. When delivery is irregular make complaint.

All unsolicited manuscripts, articles, letters, and pictures sent to The Tribune are sent at the owner's risk, and The Tribune company expressly repudiates any liability or responsibility for their safe custody or return.

MEMBER OF THE ASSOCIATED PRESS.

The Associated Press is expressly entitled to the use for publication of all news dispatches credited to it or not otherwise credited to this paper, and also to the local news published herein.

All rights of republication of special dispatches here also are reserved.

Finance Chicago Daily Tribune THE WORLD'S GREATEST NEWSPAPER **Commerce**

FRIDAY, APRIL 14, 1944.

HOW U.S. HELPS BRITAIN AMASS GOLD REVEALED

Buys British Bills to Pay Yanks.

[Chicago Tribune Press Service.]

Washington, D. C., April 13.—Spending by American soldiers stationed in Great Britain is helping that country to replenish its depleted stocks of monetary gold, treasury officials disclosed today.

Uncle Sam pays his soldiers abroad in currency of the country in which they are stationed. Thus, the United States has been a progressively larger buyer of British currency in recent months. The dollar balances obtained in these transactions have been used by Britain to buy gold from the United States treasury. Britain does not apply any of the dollar balances on its lend-lease account. No lend-lease or reverse lend-lease is involved, treasury officials said.

U. S. Has Large Credit Balance.

The United States is now in the odd position of paying gold to Britain at a time when the United States has a large credit balance with the British. Under normal conditions gold would be flowing to the United States to settle Britain's trade deficit.

Part of the gold transferred to Britain's account represents repayment by the United States for British gold paid to banks in India to acquire rupees for the use of American soldiers stationed in India.

That Latin American countries have also been acquiring large sums of gold from the United States has been disclosed. Gold sales by the United States last year totaled 718 million dollars, of which 463 millions, or more than 60 per cent, went to three Latin American countries making the largest sales of war materials to the United States. The three countries were not named.

Swiss, Turks, Swedes Buy Gold.

Other Latin American countries, and Switzerland, Turkey, and Sweden were other principal buyers.

Little of this gold actually left the United States, but was "earmarked" for the account of the new owner. Some gold was withdrawn for export to China, but was taken from China's holdings in the United States.

On April 7 the treasury reported gold holdings of 21½ billion dollars, or almost two-thirds of the world's monetary gold supply. This was approximately 1 billion 200 million dollars less than the 1942 year-end figure. A large part of this stock was acquired in the last six or seven years thru rearmament expenditures of European countries in the United States and the influx of European capital at the threat of war. At the end of 1935 the United States gold stock was 10 billion 125 million dollars, or less than one-half the present figure.

Altho gold has not been lend-leased, more than 100 million dollars in silver has been lend-leased to several countries, treasury officials said.

WPB PICKS AUTO GROUP TO HELP IN RECONVERSION

Washington, D. C., April 13 (AP).—The war production board today announced the membership of its new automobile industry advisory committee which will meet in Washington next Monday to discuss eventual resumption of car production.

They are: A. E. Barit, president, and S. G. Baites, vice president of the Hudson Motor Car company; C. E. Wilson, president, and Albert Bradley, vice president of the General Motors corporation; Ward M. Canaday, president, and Delmar G. Roose, vice president of the Willys-Overland company; Powel Crosley Jr., president, and R. C. Cosgrove, vice president of the Crosley corporation; Henry Ford II, vice president, and R. R. Rausch, also a vice president of the Ford Motor company; Paul G. Hoffman, president, and Courtney Johnson, vice president of the Studebaker corporation; K. T. Keller, president, and B. E. Hutchinson, vice president of the Chrysler corporation; J. H. Marks, vice president of the Packard Motor Car company; and George W. Mason, president, and A. N. Wibel, vice president of the Nash-Kelvinator company.

Borden Buys Two Florida Shark Fisheries Firms

New York, April 13 (AP).—The Borden company announced acquisition of Shark Fisheries, Inc., and Shark Industries, Inc., of Hialeah, Fla., today.

Boatner Asks Proxy Aid to Control Road

Victor V. Boatner.

Victor V. Boatner yesterday sent stockholders of the Chicago and Eastern Illinois railroad a request for proxies to be used in the election of directors at the annual meeting in Chicago on May 12. Election of his slate would give Boatner, who is a director of the road and former office of defense transportation official, control of the line. Boatner said he sought a speedier debt retirement program and a more liberal dividend policy.

"The present majority of the board refused to approve a plan which I proposed for the partial retirement and refunding of the balance of the first mortgage bonds [all held by the Reconstruction Finance corporation], which would not only eliminate the RFC representation, but effect a substantial saving in annual interest requirements," he said.

Holds Three Directorates.

The RFC holds more than 10 million dollars of C. & E. I. general mortgage bonds and so long as its investment exceeds 1 million it is entitled to be represented by three of the 13 directors.

Boatner said that his plan, if carried out, would save the company $1,400,000 in interest and effect a $4,661,000 reduction of debt over a four year period.

"Under this proposal," he said, "$1,661,000 of first mortgage bonds would be presently retired, and the balance, $8,500,000, refunded by the issuance of new obligations to mature $250,000 each year thru 1955, at an average interest rate of 3½ per cent; the balance of $5,500,000, bearing 3¾ per cent interest from 1955, would mature Dec. 31, 1955, for refunding at that time."

Boatner said that the board majority last March refused to approve his resolution asking for a full $2 dividend, on the class A stock and $1 on common.

Common Dividend "Justified."

He said that last year the class A dividend was earned more than two and a half times and since the road's cash position is strong "a dividend on the common stock is fully justified."

"Cost of operating the C. & E. I. can be reduced and its operating efficiency improved," Boatner said. "Transportation costs, in proportion to revenues, are disproportionately higher than those of other railroads."

He asked proxies for the election as directors of Robert F. Carr, J. Travis Flieschel, Harry A. Perry, John B. DeHaven, Arthur G. Heldrich, and Alfred MacArthur. The last three would be new members supporting the Boatner program.

Has RFC Support.

The C. & E. I. management, headed by C. T. O'Neal, president, has controled five of the board members and the Boatner group has consisted of five. However, the management group has had the support of the three RFC representatives, James R. Leavell, president of the Continental Illinois National Bank and Trust company; Will H. Hays, movie czar, and Frank O. Watts, St. Louis banker.

The management directors have maintained that the conservative dividend policy helped strengthen the road's financial structure and that Boatner's refinancing proposal was not advantageous.

RFC INSURANCE LOAN CRITICIZED IN SUIT HEARING

Milton L. Williams, one of five stockholders suing to end Reconstruction Financial corporation "domination" of the Maryland Casualty company, testified before Federal Judge Igoe yesterday that he considers the RFC loan to the company unnecessary and its provisions unfair to shareholders. The RFC received 125,000 shares of Maryland preferred stock for a $12,500,000 loan.

Williams said that under terms of the loan one share of preferred can be converted into 50 shares of common, multiplying RFC voting privileges.

He also testified that when he sought information on the need for the loan, Maryland officials referred him to the RFC.

Offer 60,000 Shares of Bond Stores Stock

Offering of 60,000 shares of Bond Stores, Inc., 4½ per cent convertible preferred stock will be made today by a group headed by Lehman Brothers and Wetheim & Co. at $105.50 per share and accrued dividends from April 1, 1944. Proceeds will be used to retire $2,100,000 of serial notes and for expansion.

SHARING OF AIR BASES BUILT BY U.S. IS STUDIED

Draw Program for Global Parley.

[Chicago Tribune Press Service.]

Washington, D. C., April 13.—International aviation problems are being informally discussed in Washington by American government officials and representatives of foreign countries, preliminary to a full dress international conference this summer, it was learned tonight.

Altho the post-war disposition of American-financed military air bases thruout the world has been labeled the paramount issue in the future of American air transport by leaders in the industry, the preliminary discussions are centering on the general question of international sharing of air routes, a government official said in an interview. He said talks are now being held by the American conferees and British and Canadian representatives.

Britain to Be Chief Rival.

Most of the foreign bases built by this country for military purposes are in the British empire, and the major competition with the United States for world air routes after the war will be offered by the British, aviation authorities agree.

The position of Russia in post-war aviation will be taken up by the American conferees next week when they meet with soviet representatives, it was learned. Russian air transport plans have not been revealed, and aviation leaders are wondering if the forthcoming meetings will indicate that country's intended position in international aviation.

American participants in the present discussions include Joseph C. Grew, special assistant to Secretary of State Hull and former ambassador to Japan, who will be chairman of the American delegation at the international conference; L. Welch Pogue, chairman of the civil aeronautics board, and William A. M. Burden, assistant secrtary of commerce.

Commercial Use Unsettled.

Air bases now being used by American military transport planes and which will figure in the post-war expansion of civil aviation include:

1. Those in the continental United States, Alaska, Puerto Rico, Hawaii, and other American territories. There is no question about their post-war commercial use.

2. Those obtained from Great Britain in 1940 in return for the 50 "over-age" destroyers given that nation. The bases are in Newfoundland, Bermuda, British Guiana, Saint Lucia, Antigua, and Trinidad. The United States has the military use of these bases for a 99 year period, but neither this country nor Great Britain may use them commercially without mutual agreement. It is expected the two countries will use them on a reciprocal basis.

Reversion to Be Decided.

3. Nearly 50 bases in 15 Latin American countries developed by Pan American Airways. Post-war commercial rights for these bases are believed to be secure, altho the military rights will expire after the war.

4. American financed military bases in Africa, India, China, South America, and other foreign territory, in which the United States is believed to have no commercial rights. Some air transport officials have suggested that American military planes continue to use the bases after the war to maintain our rights while their disposition is being decided. Otherwise it is expected the bases will revert to the countries in which they are located, including Great Britain.

5. Pre-war commercial rights to bases obtained by private companies, including Pan American's bases in Portugal and the Azores.

J. R. Gathercoal to Retire After 50 Years with Firm

J. R. Gathercoal, assistant manager, will retire today after 50 years of service with the western regional office of the Factory Insurance Association of Hartford, Conn., His associates plan an office party for him. He lives in Wilmette and has been president of the New Trier High school board.

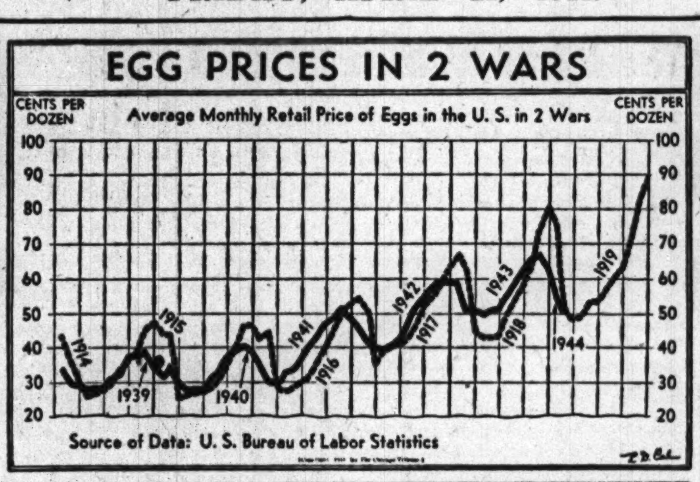

Expect Wider Use to Absorb Power Output

Development of new uses for electrical service and increased demands of certain power outlets will largely absorb the slack in post-war power sales when war production declines, Alex D. Bailey, assistant to the vice president of Commonwealth Edison company, yesterday told more than 1,000 power company executives and representatives at the Midwest Power conference in the Palmer House.

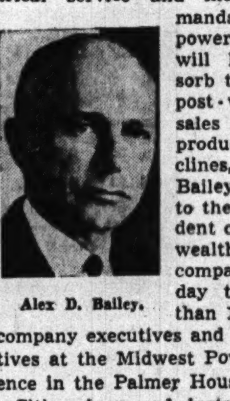

Alex D. Bailey.

Citing increased installations in electric power plants in the last 28 years, Bailey said maximum loads increased from 6.7 million kilowatts in 1916 to 41 million in 1943 and that total capacity reached 49 million kilowatts.

Give Post-War Estimates.

Varied estimates have been made of sales of kilowatt hours in the immediate post-war period, he said. The most optimistic predicts a load in the first year 13.5 per cent higher than the 1943 peak. The most pessimistic expects a recovery of 94 per cent of the 1943 peak in the third year following the war. The average estimates sales in the first post-war year 13 per cent below 1943, with output rising in the third year to within 5 per cent of 1943.

In predicting post-war power sales, Bailey included a doubled load in rural areas after five years of peace, a recovered commercial load as small stores and industries are able to get merchandise and materials, a slightly reduced electric railroad load as gas and tires for automobiles become more plentiful, an industrial load dropping to 1940 levels and then beginning to rise, and an increased residential output which should double in five years.

Predicts Big Development.

J. A. Krug, director of the WPB's office of war utilities, at a night session predicted "decades of industrial development" thru a few years of concentrated and coöperative planning by the power industry.

Plans should include a study of the industrial facilities in the areas surrounding power industries, attention should be directed toward mass distribution of electric appliances at low cost to the public, and coöperative planning should be developed between power, men, industry, and government agencies to make certain that electricity is practically applied to its various possibilities in industry, commerce, and in the home, he said.

LATE SUPPORT FAILS TO OFFSET LOSSES IN PRICES OF STOCKS

New York, April 13 (AP).—Stocks followed a downward trend today altho there were a number of exceptions and a little late support reduced or canceled some early losses running to a point or so.

Most operators refused to extend commitments because of thoughts that the second front in Europe was approaching.

Among gainers, Masonite was up 3 points at 46, a 1944 peak. Celanese, on the other hand, touched a 1944 low in the wake of the company's preferred and common stock offering. Rails, heavy most of the day, stiffened near the close, buoyed by the big short interest in this group.

BOND PRICES SHADED.

New York, April 13 (AP).—Moderate selling pressure against a fairly large segment of rails tripped the bond market for small losses today.

Except in a few cases where turnover was in the $100,000 to $200,000 brackets, offerings were never large and brokers attributed the reaction more to technical considerations than any other cause.

CHICAGO LIST DIPS.

Volume leaders held about steady as prices dipped in an increased volume of trade yesterday on the Chicago Stock exchange. Leaders included Libby, McNeill and Libby, and Miller and Hart, unchanged; and Chicago corporation, down ⅛. New 1944 highs included Masonite corporation, up 2¾; and Rath Packing, up 4¼.

American-Marietta Buys Sewall Paint and Varnish

The Sewall Paint and Varnish company has been purchased by the American-Marietta company, Chicago, the latter announced yesterday. Grover M. Hermann, American-Marietta president, said the transaction marks the fifth company purchased by his organization during the last 10 years. In that time sales have increased from $1,200,000 to 12 million dollars.

CONGRESS GETS BILL TO REVIVE COAL CONTROLS

'Straitjacket,' Say Guffey Act Foes.

[Chicago Tribune Press Service.]

Washington, D. C., April 13.—Proposed legislation to revive federal control over the entire bituminous coal industry was denounced by members of congress today as a move to "straitjacket" the industry and boost consumers' fuel prices.

A bill offered in the house by Rep. Flannagan [D., Va.], would largely reinstate the Guffey coal act, which died last June when congress refused to renew it.

Flannagan's bill, like the Guffey act, would empower a commission, named by the President, to fix minimum and maximum prices to be observed by all bituminous coal mine operators. It would reinstate the Guffey excise tax of 1 cent a ton and the penalty tax of 19½ cents a ton for operators refusing to observe price limits fixed by the commission.

Raps New Burocracy.

Rep. Carlson [R., Kas.], a member of the ways and means committee to which the bill was referred, in an interview termed it an "attempt to revive burocratic control and eliminate competition."

"The committee explored this whole problem last year and refused to approve the Guffey act extention," Carlson said. "When you destroy competition, as this bill would, the consumer is bound to get soaked."

Rep. Reed [R., N. …] said he opposed the old act and saw no merit in the new bill "if it calls for the same setup."

Flannagan's bill was indorsed by four other congressmen, and supported in statements issued by John L. Lewis' United Mine Workers' union and the coal producers committee, representing an asserted 73 per cent of the soft coal industry's tonnage.

Claims Improvements.

Flannagan said his measure contains two improvements over the Guffey act, one being the plan to have three public commission members—a majority of a five member board—whereas the old commission had a minority of 3 public members on a board of seven. The second improvement, he said, is a provision giving any consumer the right to appear at commission hearings to protest proposed price orders.

Plea for Relief in Meat Price Pinch Denied

Office of price administration officials, in an all-day closed session in the Hamilton hotel yesterday, refused to grant any price relief to 28 independent Buffalo, N. Y., meat packers, who recently halted operations because they could not make expenses under present price ceilings, THE TRIBUNE learned last night.

John J. Madigan, OPA's national meat price chief, who refused to talk with reporters after the session from which they were barred, told representatives of the Buffalo packers that OPA would stand by present regulations and that the packers "can get along the best way they know how," it was reported.

Other Cattle Men Attend.

With members of the National Independent Meat Packers association in session in Chicago, among the score or more who attended the OPA meeting were a dozen other packers, cattle feeders and cattle dealers, all of whom were said to be seeking a way to make a fair profit under the complicated price and meat cut structure enforced by OPA.

The Buffalo packers, whose delegates included R. L. Klinck, Edgar T. Danahy, and Michael M. Cohn, the latter an attorney, met with Madigan and other OPA officials in Washington Tuesday and were invited to the Chicago conference "as a sort of educational tour." Chicago packers, they were told, operate profitably under OPA price ceilings.

Buffalo Has Own Problems.

"Buffalo packers, because of price differentials and labor conditions, have problems peculiar to themselves, and we do not believe that demonstrations of what is being done in other cities will help solve our problems," Klinck said.

An OPA spokesman said the agency "does not feel it should tear down or alter its regulations in order to solve the problems of a very small minority of packers." He said the "peculiar aspects" of the Buffalo packers' case are being considered, but added: "There is nothing much we can do about it."

HOG PRICES DIP ON BIG RECEIPTS; 7,000 HELD OVER

The $13.75 floor price became the hog market top in the Chicago stock yards yesterday for the first time since Feb. 11. Large numbers of best grades were sold at this price as farmers shipped in more hogs than packers could handle. It was estimated that 7,000 head were unsold at the close.

Declines in hogs ranged from 10 to 25 cents, with stock not eligible to the floor price showing most loss.

PACKERS' BEEF PROFIT MARGIN TERMED UNFAIR

Federal Price Rule Is Assailed.

Methods used in government control of beef supply and prices received heated lambasting yesterday in sessions of the National Independent Meat Packers association in the Morrison hotel.

Wilbur La Roe Jr., general counsel for the association, told the packing men the government had proved itself unfair by denying beef packers a generally equitable profit margin for processing as required by law.

Cites Lack of Profits.

"There has been very little profit in the feeding of cattle," he said, "and I think it is probably not subject to dispute that the slaughterers killing the choice beef are the ones who have lost the most money. Thus our government has discouraged the finishing of cattle and has to that extent been a participant in keeping the supply of good beef down."

The government has been unduly influenced by the farm bloc on live animal prices, and by labor on beef prices, he said.

"What our government should do is start out by establishing liberal prices to the farmers for their cattle, and then provide reasonable margins for the feeding and for the slaughtering, and political considerations should not be permitted to stand in the way of such a sound and fair policy," La Roe said.

Urges Watching of Price Control.

Independent packers "must always be on guard against an attempt by the farm bloc to revise the system of government control in Washington in such a manner as to put all control over food prices into the hands of a single agency which would be subservient to the agrarian interests," he warned.

"We have so much control now that our members find it difficult to keep abreast of all regulations. Nevertheless, this whole problem is one that will continue after the war is over and will require the best thought we can give it.

"The fight against price control has been waged largely by the big packers. Our association has defended price control, not the kind

[Continued on page 26, column 1.]

When did you last review your Will?

IT is of vital interest to you and your family that your Will be kept up to date.

For example, suppose the executor you have named has gone into service, or has been called to a distant city. Then, he may not be available to act in your behalf *at once.*

Again, the value of the securities, a business interest or other assets which constitute your estate may be changing rapidly under the extraordinary conditions of war.

Either or both of these circumstances or increased taxes may be excellent reasons for reviewing your Will at this time and considering the appointment of The Northern Trust Company as your executor and trustee.

May we suggest that you go over your Will thoroughly with your attorney. The officers of The Northern Trust Company will be pleased to place at the disposal of you and your attorney its half-century of practical experience in the probating of Wills and in the administration of estates.

Write now for your copy of our booklet:

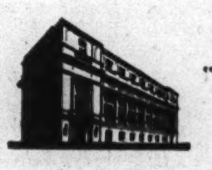

"Practical Suggestions for Making Your Will"

THE NORTHERN TRUST COMPANY

NORTHWEST CORNER LA SALLE AND MONROE STREETS, CHICAGO 90 . . . FRANKLIN 7070

Member Federal Deposit Insurance Corporation

Investment Advisory Service

This firm, in addition to its investment banking and brokerage functions, is equipped to furnish impartial investment supervision to individual and institutional portfolios. This service is rendered on a fee basis and is conducted as a separate department of our business.

Inquiries are solicited and further details will be furnished on request.

Glore, Forgan & Co.

Members of New York and Chicago Stock Exchanges

135 S. La Salle Street • Chicago 3 • ANDover 3000

Abbott Laboratories
Common Stock

Listed on the New York and Chicago Stock Exchanges

We shall be glad to furnish a Prospectus upon request.

A. G. Becker & Co.
INCORPORATED
120 South La Salle Street

Investment Banking for over Fifty Years

PHARMACISTS
$250 Month and up
Ill. or Ind. reg.; excellent promotional opportunities with definite Post-War Security. Many other unusual company benefits. All replies confidential. Personal interviews at your convenience. State age and experience.
ADDRESS F M 592, TRIBUNE

6 Mechanical Engineers
A nationally known client of ours, manufacturing industrial machinery, has openings for 6 graduate mechanical engineers for enlarged and permanent sales, research, design, and development program. Now 100% on war production. Post-War possibilities unlimited. Unusual creative opportunities. Reply in detail by letter.
Z. H. MISCHKA CO., *Industrial Relations*
228 N. La Salle St. Chicago 1

PACKERS' PROFIT MARGIN ON BEEF TERMED UNFAIR

[Continued from page 25, column 8.]

which produces a price squeeze or which makes beef operations unprofitable, but the type which recognizes that if ceiling prices are to be placed on meat products, then ceiling prices must be placed on the live animals," La Roe recalled.

Predicts Post-War Demands.

George L. Heil Jr., association president, said that after the war new food producing industries will force packers to give the American public meat "as they want it, where they want it and when they want it."

Many packers have complained that the army has been unfair in placing its orders for food requirements, he said. Association members do not object to producing meat for the government, but they believe the army should distribute its orders in fair proportions, he said and added: "In some instances such huge orders have been placed with small operators that they have been severely hurt and discriminated against."

Labor Sources Suggested.

The packing industry should be able to hold its skilled workers over 30 for several months, and possibly permanently, said Arthur L. Winn Jr., of Washington, D. C. He suggested as two possible means of relief from the man power shortage, the use of German war prisoners and the hiring of American born citizens of Japanese descent.

Representatives of the office of price administration, Defense Supplies corporation, war food administration and war production board will participate in a government-industry discussion at closing sessions today.

Commodities

COTTON FUTURES.

New York Cotton Exchange.
[Cents per pound.]

	Open.	High.	Low.	Close.	Prev. close.
May	21.08	21.10	21.05	21.08	21.11
July	20.72	20.77	20.69	20.70	20.75
October	20.11	20.11	20.01	20.05	20.13
December	19.90	19.92	19.82	19.85	19.93
New Orleans Cotton Exchange.					
May	21.26	21.26	21.20	21.21	21.25
July	20.88	20.90	20.81	20.83	20.85
October	20.13	20.15	20.03	20.09	20.15
December	19.92	19.95	19.85	19.89	19.94
Chicago Board of Trade.					
October	20.11	20.12	20.05	20.05	20.11

The average price of 15/16 inch middling cotton at 10 designated southern spot markets yesterday was 21.15. Cash cotton at New York closed at 21.92 nominal.

CHICAGO FUTURES.

EGGS — Refrigerator extras: October closed at 38.30c a doz on the Chicago Mercantile exchange, off 25c; sales, 90 cars.

CHICAGO CASH MARKETS.

BUTTER—Firm at OPA ceiling. Receipts 651,104 lbs. Basic price, 93 score, 41½c; 92 score, 41c.

EGGS—Unsettled. Receipts, 29,626 cases. Receiver's prices, special, 34½@36c; extras, 33½@35c; current prices, 30c per doz.

POULTRY—Firm; receipts, 7 trucks. Live hens, 24c per lb; fryers, broilers, and springs, 27½c; roosters, 20c; ducks, 25c; geese, 25c; turkeys, hens, and toms, 30½@35c.

POTATOES—Unsettled. Receipts, 74 cars; on team tracks, 147 cars. Carlots [per 100 lbs]; Idaho, $2.80@2.90; Minnesota, North Dakota, $2.35; new, Texas, 50 lb sacks, $2.50@3.00.

NEW YORK FUTURES.

WOOL TOPS—Closed 0.1 to 0.8c higher. May, $1.282; July, $1.233; October, $1.19; December, $1.148; March, $1.118 per lb; sales, 195,000 lbs.

COMMODITY INDEX.

The Associated Press weighted wholesale price index of 35 commodities yesterday was 107.28; Wednesday, 107.38; week ago, 107.32; month ago, 107.43; year ago, 106.23 [1926 average equals 100]. The Dow-Jones commodity futures index closed at 97.26, decline 0.45.

U. S. TREASURY BONDS

[Quotations by C. F. Childs & Co.]

Issue—				Closing asked price.	Net chge.
4s.	Dec.	15	1954-1944	102.15	....
2¾s.	Sep.	15	1947-1945	103.8	....
2½s.	Dec.	15	1945	103.13	....
3¾s.	Mar.	15	1956-1946	105.27	....
3s.	Jun.	15	1948-1946	104.28	—1/32
3⅛s.	Jun.	15	1949-1946	105.4	....
4¼s.	Oct.	15	1952-1947	111.15	—1/32
2s.	Dec.	15	1947	104.12	—1/32
2s.	Mar.	15	1950-1948	102.5	....
2¾s.	Mar.	15	1951-1948	106.28	....
1¾s.	Jun.	15	1948	101.12	....
2½s.	Sep.	15	1948	106.25	+1/32
2s.	Dec.	15	1950-1948	104.25	....
2s.	Jun.	15	1951-1949	101.23	—1/32
2s.	Sep.	15	1951-1949	101.19	....
2s.	Dec.	15	1951-1949	101.18	....
3⅛s.	Dec.	15	1952-1949	110.23	....
2½s.	Dec.	15	1953-1949	107.5	—1/32
2s.	Mar.	15	1952-1950	101.9	—2/32
2s.	Sep.	15	1952-1950	100.31	—1/32
2½s.	Sep.	15	1952-1950	107.23	—1/32
2¾s.	Jun.	15	1954-1951	109.20	—1/32
2s.	Sep.	15	1953-1951	100.16	—1/32
3s.	Sep.	15	1955-1951	111.13	....
2¼s.	Dec.	15	1953-1951	106.30	—1/32
2s.	Dec.	15	1955-1951	100.20	....
2½s.	Mar.	15	1954-1952	104	—1/32
2¼s.	Jun.	15	1955-1952	102.1	....
2s.	Jun.	15	1955-1953	105.12	....
2¼s.	Jun.	15	1956-1954	107.12	—3/32
2⅞s.	Mar.	15	1960-1955	112.4	—3/32
2½s.	Mar.	15	1958-1956	103.23	—3/32
2¼s.	Sep.	15	1959-1956	100.11	....
2¾s.	Sep.	15	1959-1956	111.19	....
2¾s.	Jun.	15	1963-1958	111.18	—4/32
2¾s.	Dec.	15	1965-1960	111.24	—3/32
2½s.	Jun.	15	1967-1962	100.18	—4/32
2½s.	Dec.	15	1968-1963	100.7	....
2½s.	Jun.	15	1969-1964	100.5	....
2½s.	Dec.	15	1969-1964	100.5	....
2½s.	Mar.	15	1970-1965	100.5	....
2½s.	Sep.	15	1972-1967	100.17	....

CASH GRAIN PRICES

Official receipts of cash grain at Chicago Thursday: Wheat, 54 cars; corn, 32; oats, 1; barley, 14; soybeans, 17. Range of cash grain prices per bushel in leading markets:

WHEAT.

No.	Chicago.	Kansas City.	St. Louis.
2 hd.	....	1.62 @72	....
	Duluth.	Winnipeg.	Minneapolis.
1 d.n.	1.63⅜@64⅞	....	1.63⅞@64⅞

CORN.

	Chicago.	Peoria.	Kansas City.
4 yel.	....	....	1.07 @12¾
5 grd	....	99¼	....

OATS.

	Chicago.	Kansas City.	Minneapolis.
2 wh.	....	85 @87	79 @80½

RYE AND FLAX.

	Rye.	Flax.
Minneapolis	1.23¼@28¼	3.05
Duluth	1.21¼@22¼	3.05

BARLEY.

	Malting.	Feed.
Chicago	1.25@44½	1.15@22½
Milwaukee	1.25@44½	1.15@22½
Minneapolis	1.18@38	1.09@16

BOARD OF TRADE SALES.

[On April 12, 1944, in thousands of bu.]

	May.	July.	Sept.	*Total.
Wheat	70	406	789	1,611
Oats	.....	219	464	944
Rye	1,693	2,058	2,260	6,844
Barley	.....	20	17	37
Grand total				9,436

*Includes 346,000 bu December wheat, 261,000 bu oats, and 833,000 bu rye.

OPEN GRAIN TRADES.

	May.	July.	Sept.	*Total.
Wheat	6,356	6,464	13,004	29,090
Oats	2,750	4,237	5,286	14,779
Rye	17,655	13,917	11,583	47,930
Barley	466	425	410	1,301
Grand total				93,100

*Includes 3,266,000 bu December wheat, 2,506,000 bu oats, and 4,775,000 bu rye.

NEW YORK STOCK TRANSACTIONS

Thursday, April 13, 1944.

Shares sold today	659,590
Year ago	1,391,520
Sales 1944 to date	68,713,774
Sales 1943 to date	101,450,071

Following is a complete list of issues traded:

Stock, div.—	Sales, 100s.	High.	Low.	Close.	Net chge.
Abbott Lab 1.60	3	57	57	57 —	⅛
Adams Exp ½g	21	11⅜	11⅛	11⅛—	¼
Addressog-Mul 1	3	20⅜	20¼	20¼—	⅛
Air Reduct 1a.	7	40¼	40⅛	40⅛—	⅛
Alaska Juneau.	10	6	5⅞	6	....
Alb&Susq 3.80e	.10	140	140	140 +	⅜
Allegh Corp ...	8	2¼	2⅛	2¼	....
Do p	27	28⅝	28¼	28½—	½
Do pr p	5	50¾	50½	50½—	1
Alleg L St .35e	22	25⅝	25	25⅛—	⅛
Allen Indus ¾g	2	10½	10⅛	10⅛—	⅛
Al Chem & D 6	2	142⅝	142⅝	142⅝+	⅛
Allied Mills 2g.	9	32	31¾	32	....
Allied Strs 1..	11	16⅛	16	16 —	⅛
Do p 5	2	100	[illegible]	[illegible]	[illegible]
Do p 5	.70	108½	108¼	108½+	¼
Crm of Wh 1⅓.	7	23	22¾	22¾—	⅜
Crosley Corp ¼e	2	18½	18½	18½—	⅜
Crn Cork&S ¼e.	8	30½	29⅝	30½—	1
Crown Zeller 1.	1	16¼	16¼	16¼—	¼
Do p 5	.10	99⅜	99⅜	99⅜+	⅜
Crucible Stl 3g.	5	31	30⅞	30⅞—	⅛
Do p 5	2	78½	78¼	78¼	....
Cuba RR p	3.30	24⅜	23⅞	24⅛—	⅜
Cub-Am Su .40g	87	13½	13	13¼+	½
Do cv p 5½..	1	115⅝	115⅝	115⅝+	6⅝
Cuneo Pr p 4½	.70	106½	106½	106½	....
Cutis Publish'g.	18	5⅞	5¾	5¾—	⅛
Do pr p 3a..	1	43	43	43 —	¼
Curtiss-Wr ⅜g..	46	5⅝	5½	5½—	⅛
Do A 2g	7	16½	16¼	16⅜	....
Cutler-Ham .35g	6	22⅜	22¼	22⅜	....
DavengaStrs ½g	4	7¼	7¼	7¼	....
Davison Ch 1g.	4	14¼	14⅛	14¼—	¼
Decca Rec 1.20	2	25	25	25	....
Deere&Co 2g...	12	38	37⅞	37⅞—	¼
Do p 1.40	2	32⅞	32⅜	[illegible]	[illegible]
York Corp .15e	4	10¼	10⅛	10⅛	....
Yng Spg&W 1g	12	16	15⅝	16	....
Yngst Sh&T ½e	14	35	34½	34¾—	¼
Do p 5½	.90	100	100	100 +	⅛
Yngst St D ¼e	2	15	14⅞	14⅞—	⅛
Zenith Rad 1g.	3	36½	36⅛	36½	....
Zonite Pr .30g.	7	5⅛	5	5⅛	....

Rates of dividends in the foregoing table are annual disbursements based on the last quarterly or semi-annual declaration. Unless otherwise noted, special or extra dividends are not included.

*Ex dividend. xr—Ex rights. a—Also extra or extras. d—Cash or stock. e—Declared or paid so far this year. f—Payable in stock. g—Paid last year. h—Payable in Canadian Funds. k—Accumulated dividends paid or declared this year. wi—When issued.

Sales to 11 a. m., 150,350; to 12 noon, 344,440; to 1 p. m., 437,940; to 2 p. m., 513,180; total sales, 659,590 shares.

PHILADELPHIA, Pa., April 13 [Special]. —Odd lot purchases by customers on April 12 were 92,005 shares; sales, 79,733, including 906 shares sold short.

CHICAGO GRAIN PRICES

Wheat.

	High.	Low.	Close.	Prev. close.
May	1.73⅜	1.73⅜	1.73⅜	1.73⅜
July	1.70⅜	1.69⅜	1.69½	1.70⅜
September	1.68⅜	1.66⅜	1.66⅜	1.68½
December	1.67⅞	1.66⅛	1.66⅛	1.68
Oats.				
May	.82	.82	.82	.82
July	.78¾	.77⅞	.77¾	.78¾
September	.75⅜	.73¾	.74⅛	.75⅜
December	.75½	.73⅞	.74⅛	.75⅝
Rye.				
May	1.29⅞	1.28⅜	1.28⅜	1.30
July	1.28¼	1.26⅜	1.26⅞	1.28⅜
September	1.27	1.25⅜	1.25⅞	1.27⅛
December	1.27⅞	1.26⅜	1.26⅜	1.27⅞
Feed Barley.				
May	1.28	1.28	1.28	1.28
July	1.24⅞	1.24	1.24	1.25
September	1.20	1.19¼	1.19⅜	1.20⅜

OTHER GRAIN MARKETS

May Wheat.

	Open.	High.	Low.	Close.	Prev. close.
K. C.	.....	.....	.....	1.63½	1.63½
Mpls.	1.65⅜	1.65⅜	1.65⅜	1.65⅜	1.65⅜
July Wheat.					
K. C.	1.61½	1.61½	1.60⅜	1.60½	1.61⅜
Mpls.	1.65⅜	1.65⅜	1.64¼	1.64½	1.65⅜
September Wheat.					
K. C.	1.60⅜	1.60⅜	1.58⅞	1.59	1.60½
Mpls.	1.62⅝	1.62⅝	1.61⅜	1.61⅜	1.62⅞
May Oats.					
Mpls.	.....	.....	.....	.79	.79
May Rye.					
Mpls.	1.23½	1.23⅝	1.22⅛	1.22¼	1.23⅞
Wpg.	1.33⅜	1.33⅛	1.32	1.32⅜	1.33⅜

HAY MARKET.

Timothy—No. 1 or light clover or alfalfa mixed, $25.00@26.00; No. 2, $22.00@24.00; No. 1 and top No. 2 clover, $31.00@33.00; alfalfa, $37.00@41.00; straw, $1.60 a ton in carlots.

NEW YORK BONDS

Thursday, April 13, 1944

Sales today, par value, $9,616,400; year ago, $13,522,000; sales 1944 to date, $1,034,674,100; sales 1943 to date, $1,245,922,950.

Following is a selected list of issues traded:

DOMESTIC.

	Close.	Net chge.
Alleg 5 49	101⅝	....
Do inc 5 50	96 —	¼
Alleg & W 4 98	76⅝+	1⅜
Am&FP 5 2030	93½+	½
Am I G C 5½ 49	103½—	⅜
AmT&T 3¼ 61	109⅛	....
Do 3 56	117¼—	⅛
Am Tob 3 62	103⅝—	⅜
Arm Del 7 78	113⅞	....
Gt Nor 5 73	112¼—	¼
Do 4½ 77 E	104⅛	....
Do 3¾ 67	97⅝—	¼
G M&O 4 75	98½—	⅜
Do inc 2015	77 +	¼
Hous'c 5 37	90 —	1¼
Hud C 5 62 A	69⅝	....
H&M r 5 57	63¼—	⅜
Do inc 5 57	28¼—	⅛
I C 4 52	77⅓—	1
Do 4 53	75⅝—	⅜
Do r 4 55	81 —	¼
Do 4⅜ 66	61½+	¼
Do 5 55	84 —	1
Do Lou 3½ 53 r	82	....
Do St L 3½ 51	77⅝	....
Do W L 4 51	91 +	1
I C C S L 5 63 A	69⅜—	¼
Do 4½ 63	64 —	1⅛
Int G N 6 52	21¼—	½
Do 1st 6 52	55¾—	1¼
Do 4½ 2047	73⅝—	¼
Do 4 97	97⅛	....
Do 3 2047	62 —	⅜
Nor St P 3½ 67	109⅜+	⅛
O&LCh 4 48	19 +	⅜
PenP&L 4½ 74	109 +	½
Do 3½ 69	109	....
PenRR g 5 68	117⅛+	⅜
Do g 4½ 65	111⅛	....
Do 4½ d 70	101⅝—	½
Do 4¼ 84E	108⅜+	⅜
Do 3¾ 70	102½	....
Peo&E 4 60	73 +	¼
Do inc 4 90	34½—	¼
PereM 5 56	99 —	½
Do 4½ 80	94 +	½
Do 4 56	93 +	⅜
PhilCo 4¼ 61	106½	....
PhRCI 6 49	27¼+	⅛
Do 5 73 st	63	[illegible]
Emp G&F 3½ 62	101⅛	....
Erie 4½ 2015	68¾—	1
Do 4 95	104⅛+	⅛
Erie Oh 3¼ 71	103½	....
FirestT&R 3 61	103⅝—	⅜
FlaEC 5 74	55 +	¼
Do 5 74 ct	54¼+	3⅜
Fran Sug 6 56	98½+	⅜
Goodrich 4¼ 56	106½—	½
N Y S W r 5 37	44⅜+	1
N Y W B 4½ 46	29⅛—	⅛
Norf S 5 2014	43	....
Do 5 61	43⅜—	2⅜
Do 4½ 98	85⅝—	½
Norf W 4 96	131¼+	¼
Nor P 6 2047	93¼+	¼
Do 5 2047 C	79⅛—	⅛
Do 5 2047 D	79½—	¼

NEW YORK CURB

Thursday, April 13, 1944.

Shares sold today, 196,425; year ago, 317,050; sales 1944 to date, 18,181,855; sales 1943 to date, 21,739,427.

Following is a selected list of issues traded:

	Close.	Net chge.
Airc Access	2⅝+	⅛
Alum Ltd	78⅞—	⅜
Alum Co Am	31¼	....
Alum Goods	19 —	½
Am Book	32¼—	¼
Am C P&L A	42½—	½
Am Cyan B	39⅝	....
Am&Fgn P war	1 —	⅛
Am Gas & El	28¼	....
Courtalds	7¾—	⅞
Creole Pet	25⅝—	¼
Crowley Milner	6⅛+	⅜
Crown C Pet	4¼—	⅛
*Crown Drug	2½+1/16	
Cuban Atl Sug	20¼—	¼
Darby Pet	31½—	½
Derby Oil	6⅝—	⅛
Do p	77	....
Det Mich Stove	3⅝—	⅛
Divco Corp	6⅜+	¼
East G&F 6 p	37⅛+	⅛
El Bond & Sh	8⅝—	⅛
Emerson Elec	9⅝—	⅛
Fairchild C&Inst.	9⅞—	⅛
Fansteel Met	15¼—	⅜
Froedt G&M	16¾+7/16	

*Ex dividend. ur — Under rule. ww — With Warrants. w—Warrants. xin—Ex interest.

CHICAGO STOCKS

Thursday, April 13, 1944.

Shares sold today	28,000
Year ago	41,000
Sales 1944 to date	2,154,000
Sales 1943 to date	3,299,000

Odd lot transactions are omitted from the following list:

Stock, div.—	Sales, 100s.	High.	Low.	Close.	Net chge.
Advance Alu ⅛e	1	4⅜	4⅜	4⅜—	⅛
Allied Lab ¼e.	2	18	17⅞	18 +	⅛
AmRadStS .10e	1	9¼	9¼	9¼—	⅜
Anaconda ½e	1	26	25⅞	26	....
Armour & Co	.8.50	5⅛	5⅛	5⅛	....
Aro Equip .40e	1	8	8	8	....
Atch T & S F 3e	3	66	65¼	66 —	2⅛
Aviation .20g	2	3⅝	3⅞	3⅞	....
Bastian-Bl 1.60a	1	23	22½	22½	....
Belden Mfg .30e	.50	14⅝	14⅝	14⅝	....
Berghoff Brew 1	.50	10	10	10 —	⅛
CenIllPS p 1½k	.30	90½	90	90 —	1
Cen Ill Sec j ½g	5	10⅛	10⅛	10⅛—	⅛
Cherry-Burr .80	1	13⅝	13⅝	13⅝+	⅛
Chi Corp	.42.50	6¼	6	6⅛—	⅛
Do p 3	.50	48	48	48 —	⅛
ChiFlexShaft 1e	1	90	90	90 —	1½
Cities Service	2	15⅝	15⅛	15⅛—	⅜
ClubAlum .10g	1.50	3	3	3	....
*Com Ed 1.40	9.50	26¼	26	26⅛	....
Consumers Co A	1	10	10	10	....
Do p 1k	.20	22	22	22	....
StdDredg p 1.60	1	13	13	13 —	⅛
Studebaker ¼e.	1	18⅛	18⅛	18⅛—	⅛
Swift&C 1.60a	1.50	31	30½	30½	....
U S Steel 1e...	1	51⅛	51⅛	51⅛+	⅛
Utah Radio	1.50	5½	5½	5½—	⅛
Walgreen 1.60.	1	26¼	26⅛	26⅛—	⅛
WillOil-O-Mat	.50	3¼	3¼	3¼—	⅛
WoodallInd .15e	2	5	5	5 —	⅛
Yates-Am M ¼e	1	5⅝	5⅝	5⅝	....
Zenith Rad 1g.	1.50	36⅜	36¼	36⅛—	⅛

*Ex dividend. a—Also extra or extras. g—Paid last year. e—Declared or paid so far this year. k—Accumulated dividends paid or declared this year.

MARKET AVERAGES

[Thursday, April 13, 1944.]

NEW YORK STOCKS.

TRIBUNE AVERAGES.

	25 indust.	25 rails.	50 stks.
High	30.41	162.98	96.68
Low	29.98	162.44	96.21
Close	30.25	162.67	96.46
Net change	—0.18	—0.47	—0.33

ASSOCIATED PRESS AVERAGES.

	30 ind.	15 rails.	15 util.	60 stks.
Net change	—0.03	—0.01	—0.01	—0.02
Thursday	71.2	27.7	36.3	51.8
1944 high	73.4	28.4	37.1	53.3
1944 low	69.1	22.9	35.1	49.3

Trading figures on Thursday: Advances, 152; declines, 492; unchanged, 211. Total issues traded, 855. New 1944 highs, 17; lows, 23.

DOW-JONES AVERAGES.

	30 ind.	20 rails.	15 util.	65 stks.
Opening	137.75	39.73	22.89	49.66
High	137.93	39.83	22.96	49.75
Low	137.33	39.38	22.74	49.42
Close	137.65	39.68	22.90	49.62
Net change	—0.33	—0.16	—0.09	—0.15

Transactions in stocks used in Dow-Jones averages: Industrials, 41,600; railroads, 51,040; utilities, 50,000. Total, 142,640.

NEW YORK BONDS.

[Compiled by the Associated Press.]

	20 rails.	10 ind.	10 util.	10 for.
Net change	—0.02	—0.01	—0.01	—0.03
Thursday	87.2	105.3	105.9	65.9
1944 high	87.4	105.7	106.0	66.2
1944 low	79.5	105.2	104.7	63.3

Ten low yield bonds: Thursday, 115.1; 1944 high, 115.2; 1944 low, 114.0.

LONDON STOCKS.

[London Financial Times.]

	Close.	Net chge.
Industrials	130.01	......
Railroads	68.01	+0.01

WHAT THEY EARNED

Net earnings reported yesterday by corporations follow:

Quarter Ended March 31.	1944.	1943.
M A Hanna	$ 843,413	$ 854,056
Per share	.67	.68
Twelve Months Ended Feb. 29.		
Enginrs Pub Serv.	5,655,312	4,339,612
Per share	1.78	1.09
Gulf States Util.	2,293,264	1,716,530
Va Elec & Power	4,543,828	3,995,101
Fiscal Year Ended Jan. 31.		
Schwitzer-Cummins	425,858	455,701
Per share	2.94	3.14
Year Ended Dec. 31.	1943.	1942.
Grand Rapids Varn	50,293	78,294
Per share	.38	.59
Hackensack Water	738,387	716,107
Per share	2.06	1.99
Intl Metal Ind.	811,643	706,804
P R Mallory	829,056	530,003
Per share	2.41	1.83
Warner & Swasey	1,696,270	1,960,848
Per share	2.07	2.43
Fiscal Year Ended Nov. 30.		
Binks Mfg.	166,110	194,392
Per share	1.41	1.66

This advertisement appears as a matter of record only and is under no circumstances to be construed as an offering of these securities for sale, or as a solicitation of an offer to buy any of such securities. The offering is made only by the Prospectus.

60,000 Shares

Bond Stores, Incorporated

4½% Convertible Preferred Stock

Par value $100 per share

Price $105.50 per Share

(plus accrued dividends from April 1, 1944, to date of delivery)

Copies of the Prospectus may be obtained in any State from such of the several Underwriters, including the undersigned, as may lawfully offer the securities in such State.

LEHMAN BROTHERS

WERTHEIM & CO.

April 14, 1944

USE NEW DEVICE TO FIND NEEDLE PART IN SPINE

30 Physicians Watch Delicate Operation.

Thirty physicians looked on tensely yesterday while another surgeon, using an electronic detector for the first time in this area, removed a segment of needle from the spine of a woman in West Suburban hospital.

The observers, who sat behind the glass partition of operating room 6, knew the difficulties of finding needle segments and the delicacy of the region in which the surgeon was working. As they watched the operator of the electronic device set up his equipment, they recalled cases in which surgeons had to probe for hours to find the bits of metal.

Resembles Portable Radio.

The machine resembles a small portable radio. In the center is a dial indicator and four knob controls to establish the sensitivity volume. Two probes, one the size of a small pencil and another serveral times larger, are attached to it by wires.

The operator wore the same type of surgical gown, cap, and mask that the surgeon, two interns, and four nurses wore. The detector probes were covered with sterilized rubber sleeves just before the patient was brought into the room.

Using the larger probe, the operator surveyed the area where X-rays showed the needle had been imbedded. As the probe neared the area the needle rose sharply and a sirenlike buzz indicated the point where the incision should be made.

Applause Greets Success.

The position was different from that which the X-rays had indicated, but a three inch incision, more than an inch deep, was made at that point. Then the smaller probe was used and again the indicator moved upward and the buzz increased as the operator found the exact place where the needle lay. Using another piece of needle, he established by moving it toward the point of the probe as a test that the needle in the woman's spine was just one-eighth of an inch below the deepest incision. Moving the probe in a line located the exact position of the needle.

Three times as he cut toward the needle the physician used the detector to check his progress. There was a hush in the observation room when the surgeon turned for his forceps and a burst of applause when he extracted the broken needle a moment later.

The needle was removed within 15 minutes after the operation was started. This was the second time in eight weeks that the newest developments in medicine had served the woman. Stricken eight weeks ago with pneumococci meningitis, her life had been saved with injections of penicillin, the new wonder drug. It was during one of these injections by an intern six weeks ago, however, that the needle segment, more than an inch long, was broken off in her spine.

Her surgeon recalled the recent case in New York when the electronic detector was used in removing a needle from a woman's heart and the inventor of the device, Samuel Berman of New York, brought it here at his request.

Needle Located

(Story in adjoining column.)

Samuel Berman with the Berman locater, used to find needle in a patient's back in the West Suburban hospital yesterday.

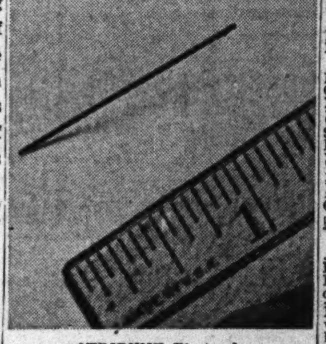

[TRIBUNE Photos.]

The needle which was found by use of the locater, brought to Chicago from New York.

SURFACE LINES WORKERS GIVE TO RED CROSS

Chicago's 12 million dollar Red Cross war fund was increased yesterday by a $30,000 contribution from the employes of Chicago Surface Lines and an additional $1,000 from the treasury of the Street Car Men's union, division 241, Martin H. Kennelly, general campaign chairman, announced.

Highest average to date for individual employes contributions goes to the Peter Fox Sons Co., 1122 Fulton st., with an average of $21.34 for each employe.

Both the navy and army departments have gone over the top in filling quotas. "The navy's percentage is 129 and the army's 102," Kennelly said. "To date the navy campaign has brought in $51,455 and the army has contributed $59,336."

A letter from Maj. J. W. Clarke, former Chicago investment broker, serving on the Italian battle front, expressed appreciation for the "wonderful job Red Cross is doing in Africa, Italy, and all theaters of war."

WANT AD INDEX

	Page.	Col.
Air Coditioning	27	4
Apartments—See To Rent	27	7
Arts and Antiques	27	4
Automobiles—		
Automobiles for Sale	29	1
Auto Repairing, Equip	28	9
Auto and House Trailers	29	9
Autos to Rent	29	5
Loans	29	4
Trucks, Trail's, Tractors	29	8
Wanted	29	6
Aviation	27	4
Board and Lodging— [See to Rent— Rms., Rm. & Board]	27	7
Boats, Yachts, Etc	27	4
Building Materials	28	9
Heating Plumbing Equip	28	9
Business Opportunities	27	3
Business Service	27	3
Distributors	27	3
Manufacturing	27	3
Partnerships and Investm'ts	27	4
Wanted	27	4
Business Personals	28	8
Business Directory	32	2
Cameras, Optical Goods	27	2
Cemeteries	16	4
Clothing, Furs, Etc	32	2
Collections	27	4
Dancing Schools	32	2
Death Notices	16	4
Dogs, Pets and Equip	32	2
Dress'g, Millinery Schls	29	9
Employment Agencies—Men	30	1
Employment Service—Men	30	2
Employment Agencies—Women	32	3
Employment Service—Women	32	3
Financial	28	8
Help Wanted—Men	30	2
Help Wanted—Men	32	1
Help Wanted—Women	32	4
Horses, Harness, and Wagons	29	8
Hotels and Apartment Hotels	27	7
Home Furnishings: Furniture	27	5
Home Furnishings Wanted	27	6
Household Appliances	27	6
Instruction	27	9
Jewelry, Diamonds, Old Gold	32	2
Legal Notices	28	8
Loans—Personal & Business	28	7
Lost and Found	27	2
Machinery and Equipment	27	9
Wanted	27	9
Miscellaneous—		
For Sale	28	8
Wanted	28	8
Monuments, Mausoleums	16	4
Mortgages [See Real Estate Loans]	28	7
Motorcycles and Bicycles	29	5
Moving and Storage [See Business Directory]	32	2
Musical and Dramatic	32	2
Musical Instruments	28	9
Office Furniture and Devices	27	6
Painting and Decorating [See Business Directory]	32	2
Personal	27	4
Pianos [See Musical Instruments]	28	9
Poultry, Chicks, and Equip	28	7
Radios, Supplies, Service	27	4
Real Estate—		
Apartment Buildings	28	1
Business Property	28	4
Houses	28	2
Farm Lands	28	6
For Exchange	28	6
Industrial Properties	27	8
Loans, Mortgages	28	7
Miscellaneous	28	6
Resort Properties	28	6
Suburban	28	4
Vacant	28	4
Wanted	28	7
Religious Services	18	1
Sewing Machines— [See Household Appliances]	27	6
Situations Wanted	29	9
Stamps ad Coins	33	9
Store and Bar Fixtures	28	9
To Rent—		
Apartments	27	7
Apartments, Rooms to Share	27	7
Furnished Apartments	27	8
Housekeeping Rooms	27	7
Houses [City and Suburban]	27	7
Industrial Properties— [See Real Estate]	27	8
Miscellaneous	27	8
Resort Properties	27	8
Rooms—Room and Board	27	7
Stores, Offices, Shops	27	8
Travel	27	4
Trade Schools—Men	32	2
Trade Schools—Women	33	9
Typewriters and Supplies— [See Office Furniture & Devices]	27	6
Undertakers	16	4
Wanted—To Rent—		
Apartments	27	8
Houses	27	8
Industrial Properties— [See Real Estate]	27	8
Rooms	27	8

—LOST AND FOUND—

Bracelet lost—Gold, West Side or loop. Reward. Address P 478, Tribune.

Choker lost—Brown and white stone martin; on Lowell or Irving Park, April 12. Reward. Avenue 7280.

Dog lost—Black Cocker, male. Answers to "Blackie" or "puppy-up." Vic. Hood-av.-Broadway. Lost—2 kids, without him; rew. W. C. Callahan, 1321 Hood.

Dog lost—White, tan; fox terrier; vic Lake-Laramie; child's pet; reward. Mr Cover, Canal 1818.

Dog lost—Fox terrier; missing soldier's pet; white; blk. spots; "Queenie." Irv. 0494, after 4:30. Reward.

TO RENT—STORES, OFFICES, SHOPS

7,500 SQ. FT. OFFICE SPACE
Class A bldg.
WILL DIVIDE TO SUIT.
1140 LAKE-ST., OAK PARK, ILL.
HENRY F. DARRE
135 S. La Salle State 0678.

STORES—414-416
N. State-st., loft space above. Will rent all or part—suitable for light mfg. Reasonable rent. See Gilcher, 3d floor, 416 N. State or phone owner. Fra. 2040.

32 N. State, S. W. cor. Washington—Fireproof bldg.; one floor; also attrac. offices; north light; night serv.; center loop; sgl. room furn., $20; with reception rm., $35 up; beaut. desk space. Ph. steno. SWIGART & CO. Rm. 601.

454 N. Parkside-av.—20x106 ft. In business block; good spot for electrical repairs, radio, hand laundry, etc. 5646 W. Lake, 16x83 ft., heated; old estab. jewelry and optical loc. Austin 2282.

—REAL ESTATE—APT. BLDGS.—
South Side

OLD AGE FORCES TO SELL.
Corner 17 apts., brick bldg., good cond. Stoker. Garfield-blvd. west of Ashland. Priced to sell at a bargain.
ALSO ANOTHER BARGAIN.
9 apt. brick bldg. on Garfield-blvd. Visitation parish, close to schools, transp., shopping district. Fine cond. throughout. Name your price. Call Mr. Michael.
JOSEPH CACCIATORE & CO.,
2554 Wentworth-av. Victory 3669.

Owner will sacrifice 8 apt. mod. brick bldg., corner near 73d-Rhodes, with built-in tubs, table top stoves, G. E. refrig., insulated roof; reasonable price. Also 2 flat brick bldg., 5 & 6; 1st class cond.; 2 car gar.; hardwood trim; h. w. ht. on 1st floor; nr. 73d-Rhodes. Price $7,500. Call Mr. Paul, Vict. 3669.

POSSESSION MAY 1ST.
6913 MERRILL-AV.—3 APT.
6 large, light rms. Glazed porch. Tile bath. Modern plumbing. Kewanee boiler. Excell. cond. Near I. C., schools, churches, park. Rents $2,700. Price $17,500. $4,000 cash req. Dor. 0701.

SOUTH SHORE SIX APT.
All 5 lge., lite rms., glazed porches; tile baths, t. t. stoves, G. E. refrig.; in-a-dor beds; near stores, I. C.; 20% dn.
McKEY & POAGUE,
2101 E. 71st-st. [McHugh] Pla. 2100.

SUPERB INVESTMENT.
85 5-rm. units, 1 yr. old; tenants pay own heat; 28% net return on $42,500 equity, balance 4½% for 24 yrs.; no more like this. See it today.
KEENAN & MURRAY. Hol. 8880.

CORNER—SOUTH SHORE 24 APT.
1 block to I. C. station, schools, churches, amusements and shopping district. Priced for quick sale.
R. M. O'BRIEN & CO., excl. agts.
111 W. Washington. Ran. 3062.

6610 S. GREEN-ST.
1st flat now vacant: 2 flat brick, 5 and 6 rms. 2 car garage.......$7,500. Terms like rent to responsible party. OWNER. WAB. 4656 or BEV. 6868.

2 APT. FRAME—7733 EVANS-AV.
Possession at once; 5 rms. down, 3 up; 2 baths; furnace-stove ht.; insulated; elec. refrig., stoves; E-Z terms. Woodrich Bros. [Mr. Smith.] Tri. 1800.

AVALON PARK 12 APT.
Near 79th I.C. sta.; 9 3½'s and 3 4's; built in tubs; stkr.; fine bldg.; $38,000.
McKEY & POAGUE,
2101 E. 71st-st. Mr. Spangler. Pla.2100.

2 FLAT BRICK, $7,400.
Nr. 63d-Ashland. 5 and 6 rms.; stm. ht., stoker; 2 car frame gar.; $2,500 cash, bal. monthly; bargain. Rep. 5000. John McCarthy & Co., 6316 S. Western.

MODERN 3 APT.—$11,500
In Woodlawn; 5 rms.; closed rear porches; t. t. stoves; elec. refrig.; stoker; possess. 1st apt. Atlantic 4610.

$1,000 DOWN—MAY 1ST POSS.

[illegible]

McKEY & POAGUE
2101 E. 71st-st. [McHugh] Pla. 2100.

[illegible]

GEORGE W. REINECKE CO.
1642 E. 87th-st. Sou. Shore 3110.

POSSESSION MAY 1ST

[illegible]

79TH-ASHLAND—20% DOWN

[illegible]

2 FLAT BRICK

[illegible]

10340 Calhoun—3 f., [illegible] $8,250. Butcher & Boehm. 8656 S. Ashland.

18 apt.—4's-5's; So. of Midway; near U. of C.; inc. $10,000; price $48,000. Frear Delaplane [Kickert]. H. P. 7000

3 APT.—Ideal loc. for inc. home; 6 rms.; glazd. pchs.; mod.; lot 33x167; apt. avail.; nr. 75th I. C. Sou. 1141.

3855 Ellis-av.—10 rms., $3,900; needs repair. See Sun., 1-6. Other buys, $6,000-$9,000. Address P 235, Tribune.

4442 University—9 rms., stm. ht., 3 c. gar.; $6,000. See 1-6 Sun. Atl. 4600.

2 flt. br. frt.; stove ht.; $2,500; nr. 29th-Farrell. Call Sag. 4099.

4 apts.—2 5s, 2 6s; nr. 72-Ellis; 4 furnaces; $10,500. Tri. 4192.

56th-La Salle—2 flat frame, 5 and 6; 2 car gar. $5,000. Radcliffe 4902.

81st-May—2 flat brk., 6-6, $12,250. Radcliffe 4903.

64th-Hermitage—2 flat brk., 5 and 6; 2 furnaces; 2 car gar. $7,250. Rad.4901

St. Lawrence nr 71st—3 flat brk.; 2 car gar; 37½ ft. lot. $12,500.Rad.4900

Mod. cor.—12-4's; in Pk. Manor; inc. $6,000 y. $5,000 ca. Own., Abe. 6564.

1 rm. new Pullman kit.; bas.; inador bed; $40. 8235 Maryland.

$6,500—2 flat brk.; stm. ht.; 5 and 6 rms.; nr. 57th-Laflin. Went. 0688.

Colored unfurn. bldg.—12-2's. Inc. $5,000; $7,000 dn. Nr. 50th. Cen.7586.

Southwest Side

12 apt. brick—Modern, corner bldg; 10-3½, 2-2½ rms.; annual income $6,048; price $36,000; 61st. nr. S. Kedzie. Inform. Yards 4440.

Marquette Manor—3 flat brick; modern; steam heat; stoker; garage. Only $12,000. For info, 5129 S. Ashland.

Justine and 57th—2 story brk., 5 and 6 rms., stm. heat. A-1 cond.; price $8,500. Yards 2260.

North Side

Modern 3 apt.—Nr. Eastwood-Hamilton; all 5 rms.; on 37 ft. lot; h. w. heat; new G. E. auto. boiler; insulated roof. High grade bldg.; only $15,000. Maier. Buckingham 8403.

2 apt.—Modern, yellow brick; oct. front; lge. rms.; tiled baths; 14 years old; h. w. oil ht.; brick gar.; original cost $28,000; immediate poss.; will sacrifice. Lon. 4125.

FINE 3 APARTMENT BRICK.
Nr. Wellington L station. Stm. ht. Good refr. and gas ranges. Make offer. ARTHUR KRUGGEL & CO. Long.5531.

Modern brick 3 flat—Nr. Peterson and Rockwell; T. T. stoves, elec. refrig. Immediate possess. 1st floor, 3 car brick gar. Only $16,000. Shel. 0301.

4 APT.—RAVENSWOOD SECTION.
4 and 5 rms.; G. E. refrig.; stoves; Kewanee boiler; 3 brk. gar. $14,500. WALTER T. LARSON. 5159 N. Clark.

63 W. Ontario—8 1-rm. studios; plus 1 store; inc. $2,160. Pr. $10,500. Tms.
DRAPER & KRAMER.
16 N. Dearborn. Mr. Miller. Sta. 0088.

De luxe 3 apt.—6 rms., 2 baths. Rogers Park. Possession. Priced to sell. John T. Wheeler & Co. Bri. 2234.

Estate wants offer—2 sty. brk.; furn. and stove; gar.; lg. lot. Clark nr. Grace. Inquire Szoeke. Long. 5918.

2307 Giddings—3 apt. sun parl., brk.; 5-6-6; A-1 cond.; G. E. refr.; stm. ht.; 2 car gar. For appt., insp. Lon. 9371.

3-5 rm. apts. and basement on Leavitt near Roscoe—New stoker and refrigs. Mr. Allseitz. Bittersweet 5457.

2 Apt. frame—5-5 rms., h. w. ht.; 2 c. gar.; Summerdale dist., 5300 north. WALTER T. LARSON. 5159 N. Clark.

36 apt. 3-4-5 rms.—Elec. refrig.; t. t. stoves; stoker; gross $16,830; only $77,500. Address H P 143. Tribune.

7 flats—Brick, stove heat; income $1,218; price $6,500. Wellington nr. Lincoln. Wellington 4466.

6 apt. brick—All 4 rms.; new t. t. stoves; new refrigs.; steam, stoker; good loc.; pr. $19,000. Lon. 4125.

Modernized 5 apt. brick—3-6s, 2-4s; stove ht.; exc. cond.; nr. Whipple-George; $11,500. Abbate. Buc. 8402.

8 flats—2 stores; stove ht.; income $1,500; $6,500; cash $2,500. Clybourn nr. Fullerton. Wellington 4466.

Ravenswood cor.—19 apt. bldg., 4-5 rms.; L transp.; inc. $10,000; sound investment. Inquire Central 0016.

12 apt.—De luxe; canv. walls; tile kit. and bath; new Frigs. and t. t. stoves; sure del. at 6½ times inc. Lon. 7294.

10 apts. and 8 stores—New, modern bldg.; corner; 100% rented; tile baths; less than 5 times rental. She. 8820.

Near Lincoln Park—23 rms., big bldg. Used for rmg. hse. Steam ht., stoker, lge. lot. $9,750. Szoeke. Lon. 5918.

2 apt.—5-6; gd. bsmt.; gar.; fine buy; $4,800. C.Wolf.3266 N. Clark. Gra.3476

Mod. 1½ story—Nr. Rav. L; 5-3 rm. 37x125; 4 gar.; $8,500. Lon. 2844.

3 flat frame—4-4-3 rms.; stove ht. Pr. $4,200; $1,000 down. Irv. 9000.

6-6 rm. frme. modernized—Furn. 1st fl.; Bissell-Armitage. $6,000. Alb. 1100

3 apt.—Brk. sid.; gd. cond.; on Bell nr. Grace; $8,000. Address P 389. Tribune.

1624 Meyer Court 2 flats Good rents Only $3300 Tel Cent 7798 for details

3 story frame—Brk. siding, 2 car gar. Immed. poss. $5,000. Mohawk 1285.

3 apt.—Nr. Marine-drive. 50 ft. lot. 7 rms., 3 baths. Parker. Rog. 0217.

—REAL ESTATE—APT. BLDGS.—
North Side

INCOME PROPERTIES.
Good secure investments. Down payment low as $750 cash.
BRICK 6 flat—Stove heat, 3-4s and 3 5s. Income $2,280. Price $8,500.
BRICK, 18-4s—Stove heat. Income $4,800. Price $22,000
BRICK, 12 flat—3-6s, 3-5s, 6-4s. Income $2,112. Price $11,500.
BRICK, 10-4s—3 stores. Fine location. Income $2,100. Price $10,000.
The above properties are priced for quick sell-out. Act at once. Mr. Gore. BUILDERS REALTY, Inc. Irv. 6711.

$3,500 DOWN
and $75.13 per month buys Arcadia-terrace 2 apt., 5 rms. and porch. Here's one to delight the eye and pocketbook as well—modern as tomorrow—solid as yesterday. Buy where a future exists from
LONG KOGEN INC., Rogers Pk. 6500.

Rogers Park 25 apt.—All small units. Indiv. refrigs., t.t. stoves; exterior just painted; beau. landscaped court. Positive delivery from individual owner; $30,000 cash, bal. financed. Gribble.
CAIN & CULHANE,
4545 Broadway. Longbeach 2820

CASH OUT ESTATE
Rogers Park corner 10 apts., 4 stores. Lot 80x116; new stoker; excel. cond. Rent $6,980. Sacrifice. Price $30,000.
HEITMAN TRUST CO.
10 S. La Salle. Franklin 2400.

Ultra modern de luxe 3 apts.—6 rms.; brkfst. nook; 2 full baths, 1 colored tile; tile step in shower stall; colored tile kit.; incinerator; lg. livrm., dinrm., master bedrs.; 3 car brick gar.; new roof; dec.; flrs. sanded; move in now. Pallasch Assoc., Hoefler. Amb. 1125.

Here's Your Opportunity
2 flat Edgewater; new heating plant; tile baths. Price $10,000.
CAIN & CULHANE,
4545 Broadway. Longbeach 2820.

BARGAINS.
2 apt. brick; 2-6's; stm. ht.; large lot; 3 car gar. Price $7,250.
2 apt. brick; 1-5, 1-6; steam heat. Price $6,750. Shown by appt. only. Windle. Buckingham 8402.

FOR SALE OR EXCHANGE.
Store and 6 flats; unheated; 4-4 rms., 2-7 rms.; Halsted nr. Fullerton. Will trade for North Side 9 apt. Income $1,848. Pr. $10,000 or reas. offer. Fricke & Lindquist. Capitol 0300.

DEVON-WESTERN 6 APT.
3 5s, 3 4s; 16 yrs. old; excel. cond.; 3 c. br. gar. Inc. $3,500. Out of town owner wants qk. sale. Call Mr. Smith. GRINDLE REALTY EXCHANGE LTD. 5693 LINCOLN-AV. LON. 7100.

Must sell—Owner leaving city; 1615-19 Highland-av.; 10 apt. 4's; 10 car brick gar. and 8 rm. house; gd. cond.; lot 66x191; rt. $6,132; cash $14,000. For inspection Martens. Div. 4771.

Ultra mod. de luxe 6 apt.—6 rms.; 2 tiled baths, 1 colored; tiled kit.; incinerator; lg. liv. and din. rm.; master bedrm.; 4 car brk. garage; 1st fl. avail. Pallasch. Ambassador 1124.

[illegible]

Northwest Side

AN EXCEPTIONAL HOME

[illegible]

BAIRD & WARNER
1415 Morse-av. Rogers Park 1855.

[illegible]

RAYMOND E. KIMBELL COMPANY

[illegible]

SMALL DOWN PAYMENT

[illegible]

4 ROOM APT. AND STORE

[illegible]

ARTHUR F. KEENEY, REALTOR.

[illegible]

6 RM. FLAT—AVAILABLE MAY 1.
4 flats; 2 6s, 2 7s; stoker; refrigs.; well located; ¼ blk. to Humboldt Pk. Will trade for N. W. home or res., or sell on easy payments. Price $10,000. Fricke & Lindquist. Capitol 0300.

APARTMENT BARGAINS.
5-6 rms.; frm.; furn. ht.; gar. $6,250.
5-5 rms., brick; 2 furn.; gar. $8,950.
4-6-6 rm. br.; stm. ht.; gar. $13,500.
4-5's; stoker; 55 ft. lot. $15,500.
WASHBURN. 4201 Elston. Irv. 0078.

2525 N. Hamlin-av.—2 story frame. 2-5s; furnace ht. 1st fl., concr. found., 2 car frame gar., 34½ ft. lot, exc. cond.; immed. poss., cash req., $3,000. Inspection by appointment only.
Logan Square Realty Co. Alb. 3500.

2 flat brick—5-5 rooms; steam and stove heat. $9,750. Pal. 6524.

2 flat frame, 6-6 rms., 1 car gar.; fur. and stove heat. Logan Square. $5,900. Capitol 0491 or Pal. 6524.

OWNER MUST SELL
6 flat brick, 6-6s and sun room; table top stoves, refrigs., stoker. lot 60x160. District Addison and Crawford. Avenue 2902.

Immed. possess.—4457 N. La Porte-av. Inc. bung.; auto. oil ht.; 2 rfg.-stoves. $7,950. Brk. 3 flt.; h. w. h. $11,500. BOHLE. 5324 Lawrence. Pal. 7070.

PORTAGE PARK.
2 flat brk.; 6 rms. each; exc. cond. Owner really wants to sell.
S. O. Stone & Co., 4503 Milw. Pen.3900

$1,500 down—12 flats and store. 3 bldgs. Corner. Stove heat. Brick. Good condition. 882 and 884 N. Marshfield. Dearborn 0421.

1757 Augusta-blvd.—Brick 8 apt. Store and shop in rear. Garage. Partly heated. Income $225 mo. Price $15,000. Owner. 5530 W. Roscoe-st.

Kimball-Schubert—Brick 2 flat; 6 rms. each; h. w. and stove heat; 2 car garage; 34 ft. lot; $8,650. Mul. 2340.

Beaut., clean 2 apt. brick—6s; h. w. stoker; refrig.; wide lot; 2 car gar.; poss. now; $13,500. Dobroth. Jun.7807

4560 Wrightwood—5 rm. bung.; 4 rm. flat in attic; 1st floor vacant; h. w. ht., stoker; 2 car gar.; $9,200.

Palmer Square—3 flat brick. 1-6, 1-7, 1-3 basement; stoker. Income $1,800. Price $11,500. Graceland 7770.

Bargain—4 apt.; good income; steam ht. Only $14,500; $6,000 down. SEITZLER. 5042 Irving. Mul. 1312.

3722 W. Agatite [4429 N.]—2-5s; brk., furn. ht., enc. pch.; very best cond.; 2 car garage; $9,500. Lak. 4666.

8 flat—Yel. brk., oct. frt., tile wall ba., lg. lot, gd. loc.; owner sacr. 5726 Division. Aus. 5465 or Mer. 5653.

Mod. br. 6 flt.—3-3½ and 3-4; stm. ht., refr., t. t. ranges; brk. gar. Inc. $228; $16,500. Jakubek. Craw. 0154.

$12,500 full price buys 3 apt. brk.; stm. ht.; stoker; all 5 rms.; 2 c. gar. Near Spaulding-Cullom. Ph. Rav. 4391

2 FLAT frame—4 and 4 rms.; brick basement; hot water and stove heat. 4026 N. California-av. Juniper 0053.

2 fl. brk.—5 dn., 6 up; h. w. ht. dn., stv. up; encl. pchs.; nr. Lawrence-Central; $9,500. John Krohn Co., 5343 Lawrence.

5 rm. mod. apt.—Tile bath, heated; adults; $65. 2946 N. Mango. Ber. 9097.

Irving Pk.—Inc.; frame; 5-4 rms.; new furnace, garage. Bargain. Kil. 8811.

2 and 3 flats—Brk.; h. w. ht.; sac., $11,000-$12,600. Inq. 5141 Fullerton.

2 flat brk.—5 rms.; hot water ht.; 2 car gar.; $10,750. Dette. Buck. 2015.

Going in army—6 fl. br.; 5 rs.; stm.; pr. $19,500; cash $6,000. Mer. 6656.

1½ story frame—4 rm. and Eng. bsmt. Stv. ht. $4,900. $1,200 dn. Irv. 9000.

West Side

2 apt.—Furnished 6-7 rms. and 3 rm. Eng. bsmt. apt.; h. w. ht.; oil fuel; gar.; $8,000, ½ cash. Immed. poss. Owner. 3149 Warren-blvd. Nev. 7773.

2300 BLOCK RICE-ST.—3 story brick; 6 rms. each; steam heat; stoker; 3 car brick garage; price $10,800. To inspect call Pensacola 4774.

2 story and basmt. brick—Modernized; 2-6s; stoker; insul.; 2 car gar.; 30 ft. lot; perf. cond. Van Buren 4770.

2 flat brick building—3 and 4 rooms up, 6 down; h. w. furnace heat; 2 car garage. 2918 Fulton. Van. 0038.

Price reduced to $4,500, $1,500 cash—5 furn. flats; stm., stoker; inc. $1,856. Laurion. 137 W. Kedzie. Nev. 3333.

6 flat—4½ rooms, 2 bedrooms. 3325 Grenshaw. Income $2,100. Sacrifice pr. $10,000. Terms. Buc. 7035.

3-6s; 3 rms. in bsmt.; brick bldg.; inc. $187; pr. $13,500. Own., Can.0814.

Austin—8 flat and residence on one lot. For sale or trade. Phone Col. 0112.

1037 S. Newberry-av.—3 flat brick, 2 car gar. $1,500. Subj. taxes. See. 4648.

Mod. 2 flat—6-6. Wash.-Cicero dist.; poss. May 1; $11,750. Ked. 8548.

—REAL ESTATE—HOUSES—
South Side

$600 DOWN—Balance monthly. 9602 Calumet-av. Triangle 1655.

6854 Dorchester—Attr. frm.; 4 bdrms.; gas ht.; insul.; dbl. gar. Hyd. 4943.

Must sell 5 r. fr. on 50 ft. lot, 8218 Calumet. Best off. buys. Tri. 4192.

$1,000 dn., gives; imm. poss.; oct. frt. brk. bung. Day. eve.. Sun.2850 W.63d.

SO. SHORE—6 RMS.; NEAR I. C. 2 full baths; gar.; $7,925. Dor. 2577.

—REAL ESTATE—HOUSES—
South Side

PRICE $13,500.
SOUTH SHORE RESIDENCE.
6 room brick—Tile bath and kitchen; powder room on 1st floor; sunken liv. rm.; natural fireplace; 2 car brick garage; storm windows and screens. For appt. to inspect this fine corner home write, phone, or call at our office for descriptive circular. Occupancy May 1.
SUTTON & PETERSON, INC.
8126 Cottage Grove-av. Triangle 6215.

8315 S. PERRY-AV.
Large 5 rm. brk. bung.; full attic; insul. with Rockwool; storm windows; encl. rear porch; cedar closets; canv. walls. If you want a gd. buy, this is it. Full price, $7,000; terms.

9340 EBERHART
5 rm. brk. with large attic rm.; fully insulated; also storm windows and ven. blinds all around; 2 car gar.; fenced in yard; bldg. only 4 yrs. old. Want a quick deal; terms. Don't disturb occupants. Phone Bev. 2213 or call at office, open eves., 7 to 10. 8518 S. Ashland.

THREE BRAINARD BUNGS.
6 rm. corner; gas ht.; 2 car gar.; good condition $11,000
ALSO.
6 rms., on 50 ft. lot; immed. possess.; near 88th and Parnell $9,000
ALSO.
Excellent buy on Ada near R. I. trans., 5 rms. down, plus 3 up.......$7,950
McKEY & POAGUE
2000 W. 95th. [Mr.Campbell] Bev.8425.

YOU'LL LIKE
this Brainerd 6 rm. brk. bung. at the bargain price of $8,750; a pleasant layout of rooms; sturdy construction; h. w. ht.; 2 car gar.; 33½x125 ft. lot; storm windows; newly decorated; close to Rock Island trains, public and parochial schools; $2,250 cash, balance $42 month. Phone Beatty, Rad. 7300.
DONALD F. MOORE. 7748 S.Ashland.

$250,000 31-RM. HOME NOW $9,500.
If taken at once to liquidate estate. On 104x200 ft. lot. Beautifully furnished and landscaped. Furniture included. Ideal for school, club, hotel or renting rooms. Buyer to assume taxes. 4917 Drexel-blvd. Drexel 4917.

One of the most beautiful homes in Hyde Pk.; 10 rms. and servant quart.; 7 car gar., with 5 rm. apt. above; lot 150x300; veg. gard.; priced for quick sale. $35,000. Phone for appt., Bou. 2998. 5017 Greenwood-av.

7414 ST. LAWRENCE-AV.
6 rm. bung. with enclosed slp. pch.; remodeled and decorated; 2 car garage. $1,000 down; terms to suit. Open for inspection Sun., 10-3. Dearborn 0323.

8052 HARVARD
7 rm. de luxe oct. front brick bung.; large 2 car gar.; poss. now. See today. PETERS & PETERS. Radcliffe 6805.

6 RM. BRICK RES. ONLY $6,000
All lovely, lt. rms.; h. w. ht.; stoker; tile bath; 3 blks. to I. C. sta.; nr. 73d-Dorchester; immed. poss. Plaza 8855.

IMMEDIATE POSSESSION.
5 RM. MODERN BRICK BUNGALOW.
Englewood. Hot water heat. 2 car garage. Fine transp. Near park. Price $5,750. Terms. Dorchester 0701.

4 cozy rms.—Modern thruout. Bsmt.; furnace ht.; gar. Lge. garden plot; in ideal naborhood. Schls., shopping, bus. surf., I. C. Small down pymt. arranged. Address H N 517. Tribune.

POSSESSION NOW
Modern 5 rm. insulated 2 story home. I. C. transp. $500 cash, balance mo. 8809 KENWOOD-AV.

BUNGALOW WITH INCOME.
5 lge. rms. on 1st flr., 4 rms., separate entrance, 2d fl.; insulated; gas ht.; nr. I. C. 82d-st. sta.; 40 ft. lot. Price $13,500. Owner. Sou. 7917.

7311 S. Lafayette — 6 rm. brk. res.; furn. ht.; 2 car frame gar.; ¼ down; bal. like rent. $6,500. Please do not disturb tenants. Alfred E. Vleck Co., 5100 S. Ashland. Hem. 5100.

Bung.—Brk., 6 rms.; slpg. prch.; stm. ht.; insul.; storm winds.; liv. rm. 15x22; many extras; lge., beau. lot; rock garden, fish pond; 2 car gar.; 2 blks. to I. C. Sacr., $9,500. Fai. 9428.

6 rm. bungalow. 2 car garage, encl. porch; hot water heat; leaving city; bargain. Owner on premises Sun. aft. April 16. 9355 South Park-av.

Near Brainerd R. I. sta.—Insulated brick bung.; 5 rms. with 3 extra heated rms. up; electric refrig., gas range; $8,000. RADcliffe 3020.

8 rm. frame cottage—Full basement; h. w. heat; hardwood floors; also 6 car brk. gar. in rear, now rented; $5,200. 7543 Ingleside.

7130 EUCLID—Well blt., modernized, attr. interior; 9 rms., 2 tile bas., powd. rm.; 1st fl. lav.; 3 glzd.-in pchs.; ⅛ blk. I.C. E-Z tms. Imm. poss. Cen.1824.

VACANT NOW—BR. BUNG. NR. I. C. 7936 Maryland-av.; 5 very light rms. Excellent condition. E-Z FHA terms. Woodrich Bros. [Smith.] Tri. 1800.

IVANHOE CAPE COD HOME.
$600 cash; 4 rms., basemt., and attic; lge. lot; $6,000 for war worker. Mills & Sons, 406 W. 144th-st. Riverdale 98.

4426 Berkeley-av.—10 rms.; completely furnished; 3 refrgs.; excellent for rooming; only $5,500; good terms. Thomson, 1053 E. 43d. Dre. 1234.

Immed. posses. compact 6 r. brk. res. Yard; new tile bath; Nr. So. Shr. Country Club I. C. sta. Taxes and ht. $20 month. Pr. $10,000. Hyd. 2525.

8908 Wallace-st.—Inspect this 5 room brick bung. and see Garside & Reed. 2305 W. 95th-st. for price and terms.

Low cost home with lg. garden plot; nr. schl., L. C. trans. Sm. down paymt. $93.78 mo. Address H P 142, Tribune.

6834 Harper—9 rm. res.; lge. lot; 2 c. gar.; canv.; oil ht.; 2 ba. Tri. 4192 for appt.

48 new homes for war workers ready for occ. Model home 9301 Peoria open daily, 1-8 p. m. Pr. $6,250. Ced. 0650.

De luxe home—Very good condition; near I. C., shopping dist. 2024 E. 72d-st. But. 7021. Call for appointment.

7748 EVANS-AV.—All light rooms; garage; May 1st poss.; a bargain at $7,700. Lindee. Rad. 0050.

92d-Racine—5 rm. brick bung.; forced air ht.; gar.; R. I. and surf. trans. Only $6,500. Mr. Knight. Bev. 8286.

Large 5 rm. brk. bungalow—Nr. 80th-Bishop; automatic ht., side drive gar.; $8,500. Beverly 8880.

A good home at 1655 W. 59th-st. Poss. now. $5,500. Terms. Rad. 7562.

5526 Dorchester, near U. of C., 9 rm. brick; terms. Phone Plaza 6900.

Immediate possession—8540 Wallace; bungalow brk.; $800 down. Tri. 1655.

$9,500—Nr. 72d-Talman. 6 r. oct. bung. Tile bath and kit. Medora. Bev. 6155.

Southwest Side

IT'S A BARGAIN.
5 rm. brk. bung. on 30 ft. lot. Semi-oct. frt.; lge. bedrms. Tilac walls in kitchen and bath; forced air furn. with Link Belt stoker. Nr. 65th-Campbell. Only $7,950.00.
F. H. HALVORSEN CO., 3145 W. 63d-st.

111TH AND DRAKE
Only 2 yrs. old. 7 rm. brk. res. Bev. 2213. 8518 S. Ashland.

5649 S. Trumbull—5 rm. br. bung.; st. constr.; ven. blnds.; insul.; 2 c. gar. Hem. 4844.

May 1st possession—5 rm. brk. res., $7,500; furnace ht.; t. t. stove; refrig. $2,200 cash; bal. $39 mo. Ced. 1300.

1947 S. Spaulding—7 rm. brk. res.; furn. ht.; 2 c. gar.; gd trans.; $4,900.

North Side

$8,750 buys 6 rm. insul. home. Liv. rm. 14x18, din. rm. 12x16; model kit., new stove, elec. refrig., cab. sink. Many other good features. Lot 45x125. Nr. Irving Park-Western. Bri. 4002.

7 rms.—West Rogers Pk brick residence; 4 years old; fireplace; recreation rm.; gas ht.; refrig., stove. Venetian blinds. Must sell this week; $16,800; terms. Kahn. Hol. 1501.

2652 BURLING-ST.—By owner. immed. poss. 7 rm. house, 2 baths, new oil h. w. heat, hardwood floors, remodeled. Nice yards. Near good schools. Lincoln Park; exc. tr. $6,850. Div. 2698.

319 Eugenie-st.—Avail. May 1; 6 rm. hse.; furn. heat, nr. schls., churches. 2 blks. park; 4 r. flat in bsmt.; gar., 2 c. $5,000, tms. if ds.; own. Div.2832eves.

Attractive, modern 8 room home—2 car br. garage; 45x200 ft. Price reasonable. Juneway-terrace near Sheridan. Mr. Levenfeld. Ran. 7686.

MODERN DE LUXE HOME.
8 rms.; Rogers Pk.; recreation room; nr. lake. Owner leaving town, will sacrifice. Address P 455, Tribune.

ATTRACTIVE
6 rm. brk. hse.; W. Rogers Pk.; immediate posses.; $12,600. Bri. 9220.

6 rm. fr. house near Belmont-Western. GRACELAND 2691.

15 rm. brk.—2 baths; gar.; big lot; suit. rmg. $9,500. C. Wolf. Gra. 3476.

Northwest Side

NEAR ST. FERDINAND'S CHURCH.
6 rm. brick bung.; enc. porch; gar.; insul.; A1 cond.; $8,000. Berk. 0212.

5 rm. 1½ story home—Furn. ht.; cash $1,000, bal. mo. pay.; must sell, in service. 6206 W. Berteau. Mul. 4437.

Mod. yellow brk. 5 rm. oct.—H. w. ht.; wide lot; excel. cond.; choice loc. Price $8,500. Berk. 0601.

$850 cash down buys 4 room insul. home—Lrg. encl. porch; 20x22 garage; 2 30 ft. lots; $4,250. Mul. 2340.

TODAY'S PRICE, $6,300.
Income bung., $40 mo. rent; h. w. ht.; 54 ft. lot; 2 car gar. Ber. 3333.

1½ story brk. inc. bung.—4-5 rms.; furn.; new stoker; new gar.; $10,250. Financing arranged. Dette. Buck. 2015.

Bungalow—5 rm., cedar siding; glazed porches, oak-birch trim; h. a. ht., 2 c. gar. $2,500 down. Avenue 1372.

5 rm. brk. bung.—Stoker; 5118 School-st.; owner wil show Sun., 1-4; price $8,700; cash $3,000. Call Spa. 6260.

4841 Byron—8 rm. res.; h. w. ht.; 87½x125 ft. lot; 1 blk. Cicero-Milwaukee; poss. May 1; $9,500. Owner. Kil. 6691.

Brick bung.—5-1 rms.; arches, furn. ht.; immed. poss.; $7,750. Pal. 7200.

6 rm. brk. Col.—1½ ba.; gar.; 60 ft. lot; May 1 poss.; owner. SPA. 2036.

Portage Pk.—Brk. bung.; 5 rms. down, 2 up; oil ht.; gar.; imm. pos. Ave.1231

5 rm.—Furn. heat; $5,300, $600 down.
COLLINS, 8000 BELMONT.

Westwood—7 rm. brk.; h. w. ht.; can be conv. to income bung. Mer. 5806

6 rm. res.—37½ ft. lot; near Irving Park-Kostner; $7,250. Pens. 2600.

Westwood—6 rm. brk. bung.; h. w. ht. Garage. $8,500. Mills. 7610 W. Grand.

4251 N. Ottawa—Mod. 5 rm. brk., fur., $6,850. Shown by appt. Berk. 0601.

Montrose-Austin—5 rm. bung., h. w. ht. Gar. $5,800. $1,800 dn. Pen. 3201

Spl. br. 5 r. bung.—H. w. ht.; 60x233; fine loc. $7,000. Rappold. Kil. 3361.

—REAL ESTATE—HOUSES—
Northwest Side

2830 N. KNOX-AVENUE
5 room bungalow with enclosed porch; beautiful oak trim interior; hot water heat; 60 ft. lot.
MUST BE SOLD
Inspection by appointment, Saturday or Sunday.
FLYNN
2414 N. Cicero-av. Berk. 7600.

7 rm. mod. oct. brick-steel constr.—Insul.; h. w. ht., tile cab. kitch., tile powder rm., cedar closet, rad. cover; 2 car gar.; nealy landscaped; nr. Belmont-Oak Pk.-av.; must sell, make off. Phone MARINE, State 1100.

1½ story frame resid.—Good loc.; exc. trans.; nr. shopping center; 1st fl. 5 rms.; music rm., glazed sun porch; 2d fl. 5 rms., encl. back porch; h. w. ht.; stoker; 2 c. gar.; 50x100 ft.; reas. Leaving city. 2322 N. Newcastle.

Corner 8 rm. pressed brick oct. front bung., 5 rms., 1st floor with tile bath, Venetian blinds, 3 rms. and full bath, 2d flr., h. w. ht., gas, insulated, storm windows, screens, garage. Nr. St. Cornelia's. Price $13,500. Ph. Pal. 1461.

Modern oct. style brick bung.—5 rms. down, 3 up; 50 ft. lot; 1¼ tile baths; Venetian blinds; automatic ht.; steel constr.; swimming pool 20x22; side drive, 2 car garage. In perfect condition. Only $12,500. Berwyn 116.

ENGLISH STYLE CORNER.
IN SCHORSCH VILLAGE.
5 large rooms; newly decorated; tile bath; h. w. ht.; $11,900. Poss. May 1. A. J. Schorsch & Co., 6059 Irving Pk.

MAY 1 POSSESSION.
6 rm. Norwood Pk.; furn.; gar. $7,000.
5 rm. brk.; furnace; cab kit.; $7,500.
5 rm.; gas ht.; nat. firepl.; $6,950.
WASHBURN. 4201 Elston. Irv. 0078.

ST. FERDINAND'S PARISH.
ENGLISH STYLE HOMES.
5 rms. 50 ft. lot. Beautifully landscaped. Automatic ht. Gar. $11,500. A. J. Schorsch & Co., 6059 Irving Pk.

Frame house—Built by contractor for own use; 6 rms.; rear enclosed porch; new gas furnace; 1¼ lots; excellent transp. Must see to appreciate. 3915 N. Bernard-st. Irving 5454.

GRENNAN HEIGHTS.
Lovely brk. home—Only 3 years old; 60 ft. lot; furn. with gas ht.; kitchen cab.; 6 cheery rms.; only $9,750. Beesley, 4219 Irving Pk. Pens. 2726.

4872 W. Warner-av., nr. Milwaukee-av.—8 rm. frame res.; 4 bedrms.; 1½ baths; furn. ht.; 2 car gar.; wide lot. Immed. poss. Priced reas. Owner leaving city. Must sell. Pal. 7060.

LOOK! $5,500 WILL BUY
6 room frame bungalow, 37½ ft. lot. Arches, furnace heat, 2 car garage. J. F. Pagano, 3343 Irving Pk. Irv.1236

4705 Diversey—5 rm. bung.; hot water ht.; has business possibilities; $2,500 cash, subject to new $4,000 mortgage, no monthly payment.

3544 N. Nagel-av.—Income bungalow, 5 and 4 rms.; h. w. ht.; lot 60x125; fruit trees. Price $7,300, or will trade for 4 or 6 apt. Pensacola 4774.

Lincolnwood—New 5 rm. brk., tile bath; ref. range; carpet; ven. bl.; awnings; gar.; sc. terrace; $11,500. Osborne, 6801 N. Cicero. Towers 3550.

Norwood Pk.—Eng. type 7 rm. pressed brick insul. hme. 3 bdrms., tile bath, ex. lav.; immed. poss.; nr. trans., schls. Dble. gar.; h. w. ht.; stkr. 5626 Neva.

6 RM. BRICK BUNG.—$8,600.
Finished attic; 2 car gar.; h. w. heat. Stoker. Nr. Central and Foster-avs.
BURCH & BURCH, 5621 LAWRENCE.

Beautiful 5 rm. shingled cottage—50 ft. lot; h. w. ht., stoker; modern interior; in fine condition. $6,250. Fricke & Lindquist. Capitol 0300.

5-2 r. brk. bung., furn., 5444 Bernice; 33 ft. lot. Shown by appt. only. $7,700. Felbinger, 2344 N. Cicero. Berk. 8080.

5133 N. Oak Park-av.—5 rm. brick; space for extra rm.; forced air ht.; 2 years old. Occup. at once.
BARK & ASSOC. Kildare 1282.

6235 Henderson-st.—5 rm. brk. bung.; also 2 rms. htd., in attic, encl. por., gar., $7,900. Poss May 1. Lak. 4666.

Octagon brk. home—5 rms.; fine cond.; steel constr.; gar.; $8,250; appt. only. A. J. Schorsch & Co., 6059 Irving Pk.

West Side

2830 Arthington-st.—4 rm. brick cottage; furnace ht.; good cond.; immed. possession; only $2,500, $500 down, balance monthly. Van Buren 7173.

8 room income residence—H. W. heat, oil burner. By appmt. only. Towner. 2826 Warren-blvd. Van Buren 5481.

1817 Jackson—9 rm. hse.; 2 c. gar.; immed. poss. Sou. 9545 or Pul. 6983.

5 rm. brk. dble. lot. Dble. gar. All tr. May 1. Call Ked. 5603

REAL ESTATE—BUSINESS PROP'TY
General

Hotel—70 rms.; Madison-st. nr. Loop; old bldg. but excellent investment. Income $9,000 yr. Bargain at $7,500. Buyer assuming taxes. State 3636.

South Side

3 UNHEATED STORES. $12,000.
NET 12% ON INVESTMENT.
79th-st. location west of Ashland-av.; on 50 ft. lot; excel. cond.; rent $1,780 yr.; low expense. Beatty. Rad. 7300.
DONALD F. MOORE. 7748 S. Ashland.

North Side

4 Stores, well located, original tenants since built in 1928, leaving town, net $2,200. Price $22,000. Best offer takes it. Phone BRIargate 3180.

ACTIVE BUSINESS LOCATION
15 stores, 880 seat theater, 32 offices; $25,000 down takes deed, balance 4% int. State 4398.

West Side

3 story building—Good income; must be sold. 1331 S. Kedzie. Law. 4111.

—REAL ESTATE—VACANT—
South Side

Small farms—Near 79th-st., only $695. Clear title; all taxes paid. Only $10 down, $10 month. Excell. soil; elect. avail. Bus transp. Write for map. FRANK DE LUGACH. 2339 W. 95th.

Southwest Side

Large lots—See Them—Only $495. Choice location; near 103d-Crawford; bus service; low taxes; elec. in; good soil; chickens; vegetables. Eng. 9889.

REAL ESTATE—SUBURB'N—SOUTH

Bell and 115th1st.—Beau. 6 rm. brk.; gas, h. w. ht., firepl., 1¼ baths; gar. $12,500. Paddock. Bev. 3500.

Beverly—118th-Hale; 5 rm. br...$5,800
104th-Homan; 5 r. bk., gas ht..$7,500
101st-Prospect; 5 r., col., oil ht.$9,500
Beverly 9820. Exclusive Agents.

Beverly—Owner transferred; 6 rm. brk. bung.; heated sun rm.; gas ht.; rec. rm., garage. $10,500. Ficklen.Bev.6800

Beverly—6 rm. brk. bung.; tile bath; h. w. ht.; nr. R. I. $8,900. Bev. 5001.

Evergreen Pk.—Mov. to Florida; must sell 5 rm. frame, 3 yrs. old; h. w. ht.; 2 car gar.; large lot; perfect condition. 2729 W. 98th-st., owner.

Ivanhoe—Cape Cod hm. for war worker; $600 cash. Mills. 406 W. 144th-st.

Midlothian—Imm. pos., 4322 W. 148th-st., 4 rm. home on 50x300 ft. lot. Space for garden and chickens. Tax $25. Newly dec. in and out. Insp. exterior. Call Mr. Williams, Bev. 8286.

Morgan Park—Bell-av., nr. 117th-st. Like new 6 rm. pressed brick bungalow. Reduced price. Beverly 1942.

Morgan Park—6 r. res.; 50x150; stoker; gar. Immed. poss. $7,500. Bev.4850

MT. GREENWOOD—6 rm. hse., bsmt.; furnace ht.; 2 car gar.; lot 61x240, landscaped; berries, fruit; $6,500, tms.
5 rms., 3 down 2 up, enclosed porch; large lot; $4,500, terms.
Grover C. Elmore's branch office, 111th-Kedzie. Bev. 1811.

Palos Pk.—4 rms. and bath; utility rm. and gar.; reas. 10500 S. 82d-ct.

SOUTHTOWN LANDS
1—2½—5—10
ACRE TRACTS
Many to choose from along Western, Crawford and Cicero avenues. Some with unfinished cottages. Easy terms on anything you select. Drive out any day from noon to 6 p. m. to our office at 159th-st. and Western [3 blocks west of Dixie highway]. Arthur T. McIntosh & Co. Franklin 2046.

5½ acres—Richest black land, facing Cicero-av. Convenient Matteson station Illinois Central; over 600 ft. concrete pavement. Electricity. Will sell cheap and make terms of responsible party. Must be seen to be appreciated. Call Kenwood 7589.

Nearly 2 acres—On Dixie Highway; rich land; shrubs now in; bus and I C. transp. East Flossmoor. Price $1,250, $250 cash, $15 mthly. Owners. Address E S 244, Tribune.

FARMETTE.
Wonderful rich soil. Raise chickens. Fruit trees Nr. school, shopping, and trans. excellent. Reas. down payment handles. Address H M 303, Tribune.

Don't buy acres south or southwest until you see our ½ to 5 a. bargs. Send for prices. Address H K 329, Tribune.

5 room home—Ideal for chickens and garden; just outside of city; $200 cash needed. Address H M 307, Tribune.

Beverly Hills res.—On Longwood-drive nr. 97th; lge. lot; 4 bedrms. Widow anxious to sell. Rad. 6602.

REAL ESTATE—SUBURBAN—S. W.

ACRES—ACRES—ACRES
91ST AND RIDGELAND
Just opened; best buys Southwest; ½ acre or larger; nice high, dry land. See what adjoining truck farmers do with small acreage units; same fertile soil. Plant your victory garden here now while you plan your post-war home. You can start with small down payment. Drive to local office for full details and price list. Open every day from 12 to 6; Ridgeland-av. [6400 west] at 91st-street, or 'phone Fra. 2040. Details will be mailed you.
ARTHUR T. McINTOSH & CO.

OAK LAWN—Charming 4 rm. cottage; excellent location, beautifully landscaped; hot water ht.; $4,500, terms. Within village limits of Oak Lawn. 4 rm. hse., 2½ acres black soil; gar., chicken hse.; $3,250, terms.
Grover C. Elmore's branch office, 5324 W. 95th-st. Oak Lawn 901.

Summit—7517 57th-st. Inc. bung.; 1st fl. 5 rms. vacant; h. w. ht.; 4 rm. attic flat rented; move right in; $6,950. Kohout Bros., 6200 W.Cermak.Cra.5800

TINLEY PARK—4 rm. house with 2 partly finished rms. in attic; 1 acre completely landscaped; fruit trees and perennials; chicken house; garage; ½ acre garden ready to plant. $7,500. 17614 S. 65th-av., Tinley Park 552.

½ ACRE OR MORE
within 3 miles of city limits in heart of best black gardening soil area. Ideal for chkns.; close to bus transp. and schls. Priced to sell; sm. mo. paymts. Use now while paying for it. Become independent. Act now for best selections. Address H S 400, Tribune.

HOME ON LARGE LOT—$795.
Nr. city limits; ½ hr. bus to lp.; needs work; $150 down. Central 1756.

REAL ESTATE—SUBURBAN—S. W.

$845—Garage type home with running water and elec., on ¼ acre or 20,000 sq. ft., where you can raise chickens, vegetables, etc.; 38 min. from loop. Write
Dept. Y, 209 W. Jackson, Rm. 202.

SMALL HOME—$795
Needs work; nr. city limits, schl.; only $150 down. Address H P 141, Tribune.

2½ acres—Hilltop land; near I. C. elec.; ideal for poultry, farm and vegetable garden, hard rd.; $995, $100 dn., $10 month. Pro. 1139.

REAL ESTATE—SUBURB'N—NORTH

Evanston-Burnham Park section—Brick; slate roof; elegant interior; 10 rooms; 4 baths. Pearson, Sadler & Hultman, Hol. 6362, Uni. 6050.

Glencoe—White shingle home, 7 rms.; perfect cond.; bedrm., tile bath on 1st. Modern kitch., den, 3 bedrms., tile bath on 2d. Deep lot, lge. gard., 3 car gar.; nr. trans. May 1st poss. $12,700. Smart & Golee, Inc. Briar. 3300.

HIGHLAND PARK CAPE COD.
ONLY 2¼ YRS. OLD.
3¼ bedrm., 2 baths, 2 car gar.; air cond.; gas ht.; 3 blks. Famous Ridge-rd. school, express trans. May 1 poss.
ANY REAS. OFFER CONSIDERED.
R. S. HAMBLY CO.,
2401 Clavey-rd. Highland Pk. 1491.

Skokie—3 yr. old brk. res.; 1½ bath; range; frig.; gas air cond.; lg. lot; nr. transp.; drafted. Offer. Lon. 2635.

WILMETTE
OPEN SUNDAY, 1 TO 5 P. M.
116 THIRD-ST., WILMETTE
OR DURING WEEK BY APPTMT.
This homey 6 rm. 2 story res. must be thoroly inspected to fully appreciate. It has had only 1 owner. Delivery May 1 if you act promptly. Large liv. rm., fireplace, htd. porch, glazed rear porch, 3 large bedrms., large closets, insulated, deep lot, fruit trees, barbecue pit, only 1 block Isabella L station.

A GOOD VALUE—$14,000
LUCIUS ERSKINE IN GLENVIEW.
236 Glenview-rd. Ph. Glenview 74.

WILMETTE—311 3rd-st. LAST WK. ONLY that out-of-town owner will be on prem. 4 lge. bedrms., 2½ tile ba., liv. rm. 15x25, firepl., tile kit., brkfst. rm., sun rm., overlks. addit. landscpd. cor. lot. Pr. $13,500. Open 2-5 WEEK DAYS only.

Winnetka—Mod. 5 bedrm., 2½ bath, brk.; oil; 2 car; $20,000. Winn. 254.

220 acres—West of Lake Forest. Heavily wooded with oak, hickory, elm, ash, wild cherry, maple, and black walnut. Taxes less than $300 a year. In well built up area of country homes. Must be sold. Price $225 per acre. For further information call or write Wyatt & Coons, 1030 Waukegan-rd., Glenview. Phone Glenview 7.

NORTH SHORE HOMES
For Sale or Rent
Two Offices to Serve You
BAIRD & WARNER
Evanston — 522 Davis-st. — Hol. 1855.
Winnetka—576 Lincoln-av.—Bri. 9001.

About 2 acres, wooded—Live stream; south of Lake Forest; water, paving in; no assmts. Transp. conven. Price $1,875; $375 cash, $20 monthly. Address F D 554, Tribune.

FOR SALE—3 lots; Glenview station, Skokie Electric; only $450 each. Owner. Address H C 226, Tribune.

¾ A.—Beau. landsc., brk., 4 bedrms., 3½ baths, panel lib., rec. Win. 3603.

REAL ESTATE—SUBURBAN—N. W.

DES PLAINES—6 rm. brk. hse., complete except plastering; good well; good furnace; lot 132x133.86. Western-av. N. of Ballard-rd. Pr. $3,950. Reas. down pymt., bal. like rent. Call owner, STATE 1996.

Mount Prospect—6 rms., well located on S. side, close to train and shopping; tile bath, nat. firepl., h. w. ht., mod. kitchen; 2 car gar.; newly decorated. Price $11,000; terms.
5 rm.—Like new brk. Colonial; 2 blks. to tr. and shps.; $9,500 FHA tms.
HAROLD WILLSON & ASSOC.
N. W. hwy., opp. C. N. W. sta., Arlington Heights. Ph. A. H. 285; eves. 1036.

PALATINE.
Outstanding home; pressed brick; English; on large wooded landscaped corner; 2 car gar. matched; studio living rm.; fireplace; den; dining rm.; breakfast rm.; powder rm.; 2 bedrms.; unusual bath; entire house artfully decorated and conveys substantial sound impression; full basement; recreation rm.; fireplace; workshop; h. w. gas ht.; possession quick; only $14,000; $4,000 down, balance mortgage. Wm. H. De Pue, State Bank Bldg. Pal. 4.

PROSPECT HEIGHTS—RANCH HSE.
TODAY'S BEST BUY
Nearly new 5 rm. brick; 1 car attached gar.; auto. gas ht.; screens, storm windows, shades and Venetian blinds; ½ acre lot with beau. lawn, flowers, shrubs, berry bushes, asparagus and trees; widow will sacrifice. $6,950, $1,550 down, balance $37 FHA per month.
Smith & Dawson, Prospect Heights, Ill. Phone Arlington Heights 1515.

Woodstock—9 rm. frame residence; real family home, centrally loc., nr. schools, churches, trans, shops. All modern. $12,000. Woodstock 11.

Woodstock—Imm. poss. city hme.; 6 rm. fr. hse.; gar.; exc. loc.; nr. sch., depot; by own. $7,000. Uni. 2272.

FINE 6 RM. HOME
In beautiful close-in northwestern suburb on well kept, large, attractively landscaped lot. Ample room for garden. Full 7 ft. basement, large rooms. Ideal for family with young children. Close to school, fast transportation to loop.
DOWN PAYMENT AND MONTHLY PAYTS. TO SUIT YOUR INCOME.
ADDRESS E S 126, TRIBUNE.

FINE 6 RM. HOME.
Immed. occup. in a beau. built-up, close-in N. W. suburb. Extra lge. rms. and lot for garden; full 7 ft. bsmt.; furn. ht.; ideal for family with young children; close to schl., trans., churches, stores; 10% dn., monthly payment arranged to suit. Write
O. J. LISCO, 176 W. ADAMS.

4 rm. hse.—On extra large lot; ideal for garden and chickens. Needs some interior work. $200 dn. to resp. party. Sm. mo. pay. Address E S 102, Tribune.

4 rm. hse.—3 yrs. old. Immed. occup. Needs some work. Large lot. Built-up area. Take $300 dn. resp. party, bal. suit. S. E. cor. North-av.-Wolf-rd.

$100 down—Old house, 5 rm. basemt. must be handy man capable of repair. Gd. transp.; mthly. paymts. to suit if qualified. Address E S 80, Tribune.

6 rm. cottage—½ acre gar.; chicken house; fruit trees; $4,500; $800 cash. COLLINS, MANNHEIM AT GRAND.

4-5-6 rm. homes—Nr. Buick and Douglas plants, ready for May 1 occupancy. Seeley 1200 or Franklin Park 216.

$500 down—$35 mo. buys 5 rm. hse.; h. w. ht.; nr. Dempster L. 3372 N. Central.

$40 mo. buys—5 rm. brk. res. on 100 ft. lot; finest matls., constr. Need $600 down. You must qualify. Des. 3688.

5 rm. house—$200 dn.; needs wk.; mo paymt. to suit reliable pty.; gd. trans Address E S 78, Tribune.

¼ to 5 acres—Ideal for gardens; exc. trans., streets, elec.; terms, $50 down, $10 mo. Address H J 478, Tribune.

½ to 2 acres—Rich soil; near transp.; northwest suburb; $150 down; $10 month. Address E S 108, Tribune.

Store and 2-7 rm. apts. — North-av. west of Kedzie. Pr. $14,000. Jensen Realty & Mortgage Co. Bel. 0001.

REAL ESTATE—SUBURBAN—WEST

AUSTIN—Efficient 7 rm. "Hoganson" home nr. pub., parochial schools [1 bdrm. and lav. on 1st floor]. 3 bdrms., enclosed porch and bath on 2nd. All gd. rms. Arco htg. plant; lot 33x126; 2 car gar. Price $8,950. Pilgrim, 5637 W. Lake. Aus. 1680., Vil. 5100.

CICERO—Mod. bungalow, 6 lge. rms.; tile bath; brick gar.; lge. lot; $9,450. MODERN 2 flat, 6-6; large rms.; h. w. heat; new stoker, $11,900.
BROZ REALTY CO., INC.
5939 W. Roosevelt. Cicero 6100.

CICERO—OPEN SUNDAY, 2-6
1817 S. 57th-ct.; excel. 6 rm. brk. cottage. Euclid 2624 or Mer. 1016.

ELMHURST—By owner. Beautiful face brick home; eight rooms; building costs $40,000. Price $26,500. Phone Elmhurst 3258.

Elmhurst homes — Adjoining estates, farms, and wded acs., at reas prices. Marshall, 465 N. York. Elmhurst 1391

Elmhurst—5 rm. home; h. w. ht.; gar.; lot 50x320; $4,250; owner. Ph. 4532R.

Elmhurst—Nr. city; new; very mod.; 1½ baths; oil heat; $7,200. Ph. 604.

GLEN ELLYN—6 ROOM RESIDENCE.
497 Duane, near Main-st.
OPEN TO INSPECT 2 TO 5 P. M. Saturday and Sunday.
60 ft. lot; h. w. heat with stoker. $7,850. Terms. Glen Ellyn 287-J.

Glen Ellyn—7 rm. frame, like 2 flat; best loc.; 2 ba.; firepl.; hot w. h. with gas; 2 c. g.; lot 100x160; evergreens, fruit, shade. $10,500. Klein & Co., 472 Main-st. Phone 283.

GLEN ELLYN has never before listed 7 rm. home; tops loc.; lot 115x150; 4 blks. to sta.; for only $8,000. Stokburger, 546 Crescent-blvd. Ph.345.

Glen Ellyn—By owner, 6 room, 1½ bath stone house; firepl., master bedrm. with 2 closets; wooded; near transp. Price $13,500. Phone Glen Ellyn 819.

Lombard—220 FEET HIGHWAY frontage on Route 53. Rich soil. Bargain at $975 cash. Other tracts, $490. EDWIN CHASE, REALTOR, 145 S. Main-st.

Lombard—56 ft. lot; gravel street; gas, electricity; full price, $250; $50 down. Address H P 76, Tribune.

NO. OAK PARK
A perfect home, 30 ft. liv. rm., master bedrm. and 3 others, 2 baths, recr. rm. with woodburn, firepl. 60 ft. landscpd. lot. 2 c. gar. Fine loc. $13,500. Miss Saunders.
BAIRD & WARNER.
Austin 1855. Euclid 1855.

OAK PARK—Distinctive 4 bdrm. res. Fair Oaks sect.; liv. rm. 22x16; firepl.; tile bath; poudre rm., bkfst. rm., beau. sunpar. Landscaped; 2 car gar. Price $17,500. Pilgrim, 5637 W. Lake. Aus. 1680. Vil. 5100.

OAK PARK—No.; 4 bedrm. home, 50x175 ft. lot; $6,850. FOREST PK.—4 rm. cott.; $3,950. Euclid 9227.

Oak Pk. [N.]—Brick bung., 6 fine rms., mod. cab. kitchen; auto. ht., enc. pches. Wide lot. Gar. Aus. 7708.

Oak Pk.—Mod. 5 rm. bung.; excel. loc.; imm. poss. Euc. 2624. Mer. 1016.

Oak Park, N.—2 flat; arches; 5-6; 50x175; side dr.; $8,500. Vil. 8440.

Oak Park—Brk. 2 apt. N. of Lake; nr. L. bus. Ex. cond. $11,500. Euc. 610.

RIVER FOREST [N.]—Brk. bung., lg. liv. rm., woodb. firepl., 3 lge. bedrms., tiled bath, cab. kit., bkfst. nook; auto. ht., gar.; rare barg. at $12,600.
VAN DOREN, Village 9220.

REAL ESTATE—SUBURBAN—WEST

RIVER FOREST—North; brick with white shutters; grounds 60x180; living rm. 24x14; 3 large bedrms., 1½ tile baths; 2 car gar.; only $16,500.
COOK & SKILLIN, EUCLID 9800.

River Forest, best loc. 9 rm. brk., comp. bath and bedr. 1st fl. 3 bdrms., 3 ba. 2d; red. to $32,500. Aus. 8510.

Riverside—68 N. Delaplaine-rd. 7 rm. frame Dutch colonial hse. Hot w. ht. Gen. elec. refrig. Tile bath. May 1st. lse. $13,000; for appt. call Aus. 2710.

VILLA PARK—IMMEDIATE POSS.
Attractive bung., 5 rms. and sun rm.; large liv. rm.; mod. cab. kit.; stoker; lot 50x225; landscaped; evergreens, etc., $7,500. J. W. Garrett, 320 S. Ardmore, Villa Park 4313 or 3693.

INCOME PROPERTY—W. suburban town nr. Chgo. Includes tavern on cor., store, and 10 rm. house. All rented, under lease. Real buy and fine investment. Can advance terms. Address P 456, Tribune.

IMMED. OCC.—Mod. 6 rm. hse.; 2 unfinished rms. up; improv.; no assess.; 10 min. W. of Oak Pk. $400 dn. bal. like rent. Address E S 103. Tribune

HOME ON 1/3 ACRE—$795
Nr. bus. schl.; W. of Harlem-av.; $150 dn.; nds. wk. Address H M 304, Tribune.

7 rm. frame hse.—On large lot; bsmt.; autom. hot water heat; compl. plumbing; 2 car gar. Priced for quick sale. $4,500. Address E S 127, Tribune.

4 room frame house—Bsmt.; suit. for 2 upstairs rms.; gd. tran. $200 down mthly. paymts. to suit. Reliable party Address E S 79, Tribune.

Don't buy acres west until you see our 2½ to 5 acre bargains. Send for prices. Address H K 321, Tribune.

6 rm. old farm hse.—Needs wk.; on lg homesite; nr. Oak Pk.; $300 dn., mo. pys. to suit. Address E S 137. Tribune

Investigate Western Suburbs for Best Buys—Riverside, La Grange, Western Springs, Hinsdale. HENRY A. MILLER.

REAL ESTATE—RESORT PROP'TY
Illinois

All year around lake home—Insul., front drive, 2 bedrooms, lge. liv. rm.; built in bookcases; kitchen and dinette, with mod. plbg. etc.; N. W. of Chicago, 1 hr. by r. r. or auto; nr. stores, churches, lake and r. r. sta.; $3,800; $500 down, bal. $35 monthly. ADDRESS H M 403, TRIBUNE.

NEW, FINE 5 RM. HOME.
Wauconda; Electrolux refrig.; Universal gas range; gas ht., air cond.; auto. h. w.; soft water system; large bsmt.; natl. firepl.; lge. wood. lot; 1 blk. from lake. $7,500; tms. Wauconda 3401.

SUMMER HOME—$1,295
Wooded lot. Close to lake. Private beach. Interior needs little work. One hr. N.W. Gd. R.R. trans. $300 dn., bal. $20 mo. Address H M 402, Tribune.

OWNER WILL SACRIFICE.
Lake cottage, elec., plbg.; lge. lot, 80x125 ft.; beau. priv. lake; nr. Chgo.; $1,775; part cash, balance monthly Address H J 189, Tribune.

ON DEEP LAKE.
Attractive year 'round dwelling; large wooded lot; $10,500. Write or phone F. H. Bregger, 265 Stanley-av., Waukegan. Phone Majestic 886.

LAKE COTTAGE—Glazed porch; beau. private lake; 1 hr. N. W. of Chicago. Good R. R. trans. Price $1,800. Terms. ADDRESS H M 401, TRIBUNE.

50x135 lake lot, $150—In property fronting on 3 lakes; sand beach; good fish. E Z tms. Address H B 391, Tribune.

Indiana

Summer resort, est. 40 years. Recreation Park, Cottages, boats, bath-house. Terms if desired. Charles Showley, Lake Bruce, P. O. Kewanna, Ind.

Wisconsin

Year 'round 4 rm. cott.; cement bsmt.; furnace; run. water; new Westinghouse elec. cook stv.; gar.; fir trees; lge. lot; 2d larg. lake in Wis.; 100 mi.; $2,950; terms. Address H N 537, Tribune.

LAKE GENEVA.
Improved and vacant property. Alfred Pederson, Williams Bay, Wis.

—REAL ESTATE—MISCELLANEOUS—

5 cottages—On highway 42, between Racine-Kenosha; lots 40x330; facing Lake Michigan; sandy beach; riparian rights; electricity; gas; bus; $15,000. Shilbeck, 614 State-st., Racine, Wis.

Timber—50 million ft. of southern hardwood virgin 70% oak, big trees, level ground near R. R. Address H M 250, Tribune.

—REAL ESTATE FOR EXCHANGE—

2 flat frame—5 and 6 rms.; garage; good bsemt.; fine shape; clear; for N. W. 2 flat brick. Call Jun. 7449.

—REAL ESTATE—FARM LANDS—
Illinois

20 acres of good black soil near pavement, 25 miles northwest of Palatine; 7 rm. house, basement, furnace ht.; water in the house, no bath; 2 car gar., 130 ft. well; chicken house for 5,000 hens. Price $8,500; $4,000 mtge. Will sell stock and equipment. See John Y. Richards with
WM. H. DE PUE.
State Bank Bldg. Telephone 4. Palatine, Ill.

PROFITABLE FARM ESTATE.
Barrington-Mundelein trans. Ideal inflation hedge. Variety of items all in one package. Attr. owner's home; valuable lake property; exc. farm bldgs., mach., and live stock; $65,000. Bldgs. alone worth $40,000. Hshold. goods suited to setting also avail. Owner. Address H N 576, Tribune.

FOR sale or trade—30 ac. farm; mod. 6 rm., 2 sty. hse., 3 bedr., fur. ht., run. wat., inside toilets. 4 mi. N.E. Aurora, nr. AE&J, woods, creek, orchard, new ins., 2 car gar., new pltry. hse., 64x20. lg. barn, 4 br. hse., 800 chks. Make offer. Brokers invited. Address P 434, Tribune.

100x1320—On Torrence-av.; full price, $675, $75 dn., $12 mo. 148x665 on good road, near Torrence-av.; $350, terms. 3 acres wooded nr. Thornton and Lansing-hwy.; $950, $100 dn., $15 mo. Many other bargains. Pull. 4000 eve. Ced. 6590.

8 Acres—Highway Frontage
Might divide. Governor's Highway; fine spot for chicken farm; black soil; over 500 ft. on concrete; real buy. Terms. C. Behrends, 458 Washington-blvd., Oak Park or Village 6719.

39½ Ac.—1¼ mile to Arlington Heights station, paved st., electric furn. ht., running water, 6 rm. house, 7 years old. Barns, trees, $19,500. Commission to broker. Before 2 p. m. Lump, 5206 Hoffman-st., Skokie.

2½ acre chicken farm — Garage type house; 3 large modern poultry houses. Electric lights. Fine location. Must sell. Owner will show. E. C. Timm, 127th-st., E. of State-rd. Lemont 385W2.

For sale—15 Ac. farm, 40 mi. from Chicago; good transportation; modern house and barns; house surrounded by 3 acres oak trees, 100 fruit trees. Owner 2413 N. Halsted-st.

8 acre garden farm, $3,750; $750 cash. 5 minutes W. of Oaklawn [Central-av.] paved road, good school; also bus tran. Address F H 513, Tribune.

One acre—Reas. 4 rm. house, 2 car garage; well, elec. light, some fruit. Owner can be seen at 179th and Crawford or call Mid. 2026.

160 acres well improved, 40 mi. west; private lake; immediate possession. $165 per acre. Irv. 4514.

80 ac. show farm—Mod. hs.; good out bldgs., ex. soil; 50 mi. N. W. $16,800. Meier, 274 Dundee-av., Elgin, Ph. 212.

Indiana

TWO EXCELLENT FARMS
120 acres; 80 mi. loop; extra rich corn, potato, soy bean soil; well fenced; tile drained; 6 rm. house; large barn, crib, poultry hse.; elec. all bldgs. Can give immed. poss. of house and 20 acres; bal. rented to excellent farmer neighbor on shares. Price $13,500; will need $7,500 cash; balance 10 years.
5 acres; nr. R. R. and bus. At Knox; 75 mi. loop; 3 rm. cottage; elec. run. water; bath; poultry hse.; garage; a neat comfortable little home farm for retired folks. Pr. $3,500; pay $2,000 cash; bal. on easy terms. Both above farms for sale by E. R. Steele, Phone 29, Knox, Ind.

Beau mod. country home—8 rms., h. w. ht.; ven. blds.; scrnd. and glaz. pch.; lawn, flwrs., gard., fruit trees; 1 acre; 3 c. gar.; chick. hse.; low taxes; 1 mi. to Rt. 20; write or phone for appt. R. F. Wille, Rt. 3, Michigan City, Ind.

2 to 10 acres or more within 30 miles of Chicago; free list. C. P. Flickinger, St. John, Ind.

Michigan

Farm—3 acres, fruit, large barn, 7 rm. house, large chicken coop. Price $6,000 cash. Possession at once. Marie Sedan, Empire-rd.-3, Benton Harbor, Mich.

250 acre fully stocked farm in Michigan Upper Peninsula, near Wisconsin border. All land under cultivation. Modern dwelling and barn, 31 head of stock [good producing herd]. Good equipment. A productive farm. Price reasonable. Fred A. Roper, Menominee, Mich.

25½ A. Poultry-Fruit-Dairy—8 rms.; elect., barn, henhouse, garage; fert. soil; nr. Lawrence, Mich.; $5,300, $2,500 down; also 5 acres, all modern buildings, U. S. 12 hway, $4,000 down. Paras, Hartford, Mich. Tel. 121.

100 A.—Well equipped dairy farm, modern home; good tenant house; 3 mi. from town, $175 per acre. Stock and tools can be bought. Write owner, J. Mastenbrook, R.5, Kalamazoo 85, Mich.

60 acs.—S. W. Mich.; very good bldgs. 7 rm. hse.; large barn; gar.; henhse.; all cement floors; level, fertile land; nice river frontage; barg.; only $5,750, ½ cash. Address E S 454, Tribune.

FARMS—All kinds; 10, 20, 40, 80 acres up; some with stock, tools; highway and lake places; thruout S. W. MICH. Free list. ROESSLER, 140 S. Dearborn.

Missouri

In the Ozarks. Good Reynolds County farm land, $3.00 an acre. Easy terms. JOHN VINSON, Ellington, Mo.

Wisconsin

320 ACRE north Arkansas money-maker, good house, only $2,900! Real opportunity here with stock, diversified farming, owner's signed statement shows $2,000 income last year; graded road, ¾ mile school, church, 3½ small village; 95 cultivated, some alfalfa, balance woodland and pasture, spring water, wire, estimated 100,000 ft. timber, lots firewood, bearing orchard 15 apples, 15 peaches, 5 pears, plum thicket good 6-room house, roomy porch, well, walnut shade, 34 ft. barn, spring in barnlot, good 400-capacity poultry house, brooder house, 34-ft. hay barn; dandy free range; smart buy, $2,900, quick possession, $1,150 down. See page 53 free Spring catalog 7 states. United Farm Agency, 7-X South Dearborn. STAte 7975.

200 acre—75 mi. in Wisc. Pr. $19,000. I have 100 farms in Wisc., Mich., Ind. Bargains. Canal 0532.

90 acres adjoining town; good bldgs. and soil. Pr. $100 per acre. Irv. 4514.

80 acres — Wooded with cabin; past Dells; $750. F. Spencer. Necedah, Wis.

—REAL ESTATE—FARM LANDS—
Miscellaneous

Railroad land grant lands, $4 to $5 per acre for good farm lands, adapted for dairying, live stock, and grains; good roads, water, towns, and markets. Send for booklet No. 5. R. S. Claar, Land Dept., Soo Line, Minneapolis, Minn.

Real buy—Immediate possession 120 acre farm; large barn, house, and other buildings; $85.00 per acre; must settle estate; 11 miles No. of Antioch in Kenosha County. Ph. Kenosha 3310. Miss Agnes Tigh, R. F. D. 3, Kenosha, Wis.

SPRING FARM Catalog Mailed Free. Hundreds of Bargains Florida, Michigan, Wisconsin, Illinois, Texas, California, Oregon, and 17 other states. STROUT REALTY, 7-J So. Dearborn-st., Chicago 3. State 7975

POULTRY, CHICKS, & EQUIPMENT
BABY CHICKS.

20 new 1,000 chick capacity starting batteries. Also new electric brooders, 100 to 500 capacity. Also poultry equipment of all kinds. Valentine Poultry Equipment Co., 568 Washington-blvd. Dea. 0447.

Chicks—Heavy, $7 100; light, $2.50 100; ducklings. Three W Hatchery, 2452 S. Halsted. Vic. 0370. Op. Sun.

AAA BABY CHICKS $4 PER 100.
2½ floors of poultry, 7,000 head. South Chgo. Poultry, 3120 E. 92d. Sou. 8586.

AAA baby chicks, $2.75 per 100; Hvy. breeds, $8.75. 2521 Archer. Vic. 8732.

See display—Pre-fab. poultry and hog hses.; FHA. 9321 Cot. Grv. Rad. 0212.

—REAL ESTATE WANTED—

Resort property wanted—No. Mich. or Wis. cabins with lodge or 20 room hotel in secluded location, on lake pref. Must be equipped, modern. Quote cash price. Address K P 26, Tribune.

Dr. wants bung. res. or 2 flt. in So. Shore Avalon or Chatham. Must have lge. rms. and side dr. or be on cor. Write fully to John O'Reilly, 7749 Langley.

5 or 6 rms.—Low cost modern brick bungalow or resid.; not over 5 years old; N. W., W., or S. W.; near transp. and shopping centers. Private party. Cap. 6960.

Private party will pay cash for home on large lot or acreage within 1 mi. of station and school and 1 hour to Chicago loop. M. C. Kenn, 1315 Oak Park-av. Ph. Berwyn 854.

Priv. pty. would buy from owner—5-6 rm. brk res. or deluxe bung.; in gd. neighborhood; vic. 80th-90th S.; 2 c. brk. gar.; nr. car line. HEM. 6070.

6 rm. house and lot or acreage; N. or N. W. suburb; trans. to loop and schools; $7,500-$10,000. Address H M 457, Tribune.

5 or 6 rms. on wooded acre—Good transportation; improvements in; suburban west. $1,000 dn. Address H N 557, Tribune.

WILL BUY FOR CASH.
2, 4, 6, or 12 apt. bldgs.
ADDRESS H P 75, TRIBUNE.

Wanted from owner—5 or 6 room bungalow or residence on N. W. side; private party. Leors, 2633 N. Artesian.

Private party has cash for 6-7 room home in Schurz High school district. N. W. Side. IRVING 8172.

Small homes, acreage, southwest and suburbs—Pay cash. Grover C. Elmore's branch off., 111th-Kedzie. Bev. 1811.

Will buy 1 to 5 acres with home. ADDRESS H M 58, TRIBUNE.

Good 6 rm. bung., west side—Pvt. pty. Give details. Address H M 182, Tribune.

5 or 6 rm. bung. or 2 flat—S. of 75th, near Racine or Ashland cars. Rad. 3020.

Want 12-42 apts. in Oak Pk.; $30,000-$45,000 csh. Address H P 501, Tribune

REAL ESTATE LOANS, MORTGAGES

Will make or buy 1st mortages on gd South side impvd. property. Low rates W. L. SHARP & CO., 237 W 63D-ST

Have special funds for first mortgages at lowest interest rates. Fra. 1660.

Want contracts on homes—Will help you buy property. Ph. Dearborn 3010.

—LOANS—PERSONAL & BUSINESS—
—Personal, Property, Salary—

3 WAYS TO GET A $100 LOAN
Short of cash? Get a salary, car or furniture loan at Household. No endorsers or guarantors required. A $100 loan may be repaid in 12 monthly instalments of $10.07 each or in 6 monthly instalments of $18.48.

CASH LOAN YOU GET	3 pay-ments	4 pay-ments	6 pay-ments	9 pay-ments	12 pay-ments
$ 25	$ 8.85	$ 6.73	......	......	......
50	17.69	13.46	$9.24	$6.43	$5.03
75	26.54	20.20	13.86	9.65	7.55
100	35.38	26.93	18.48	12.87	10.07
125	44.18	33.63	23.08	16.06	12.56
150	52.98	40.31	27.66	19.23	15.04
200	70.53	53.66	36.78	25.56	19.96
300	105.62	80.29	55.00	38.16	29.76

Payments include charges at Household's rates of 3% per month on that part of a balance not exceeding $100, and 2½% per month on that part of a balance in excess of $100. This rate is less than the lawful maximum on loans of more than $100.
LOOP OFFICES.
5 S. Wabash, 13th fl. STA. 0151
36 S. State, 16th fl. FRA. 0884
100 W. Monroe-st., 7th fl. STA. 1777
111 W. Washington. R.253. FRA. 1082
NEIGHBORHOOD OFFICES.
2800 Milwaukee-av., 3d fl. CAP. 3440
4704 Irving Park, 3d fl. PEN. 4570
3150 Lincoln-av., 2d fl. LAK. 8844
1737 Howard-st., 2d fl. ROG. 8320
4554 Broadway, 2d fl. LON. 7163
11106 S. Michigan, 2d fl. COM. 3880
6225 S. Ashland, 2d fl. HEM. 4510
2355 W. 63d-st., 2d fl. REP. 4472
6856 S. Halsted, 2d fl. ABE. 4060
841 E. 63d-st., 4th fl. PLA. 8360
9204 S. Commercial, 3d fl. SOU. 0103
1 N. Pulaski [Crawf'd] 5th. KED. 0704
Cicero, 6012 Cermak-rd., 2d. CIC. 6400
Oak Park, 1140 Lake-st., 3d. EUC. 503
Chicago phone, Austin 0474.
HOUSEHOLD FINANCE CORPORATION.

LOANS
$20-$100-$200-$250 or More
Loans made on your auto, furniture, or just your signature. To single or married men and women. Both office and factory workers. Monthly rates 3% on balance of $150 or less and 2½% on any part of the unpaid balance over $150. Just stop in, write, or phone and tell us how much you need and when you want it.
$20 for 30 Days Cost 60c
COMMONWEALTH LOAN CO.
4803 LINCOLN-AV., corner Western at Lawrence. R. 208. LONgbch. 3456
3166 LINCOLN-AV., cor. ASHLAND at Belmont. R.224. BITtersweet 3360
4013 MILWAUKEE-AV., cor. Cicero at Irving Pk. R. 307. AVEnue 0443
1791 HOWARD at CLARK. R. 312. ROGers Park 0754
6252 COTTAGE GROVE-AV., at 63d. Room 200. HYDe Park 3675
936 WEST 63D-ST., at Sangamon. Room 1. ENGlewood 1711
1 N. PULASKI [Crawford] at Madison, R. 415. VAN Buren 5040
137 N. MARION-ST., at Lake. Rm. 204. Chicago Phone. AUStin 1614 Oak Park. VILlage 6886
6428 W. CERMAK RD., nr. Ridgel'd. Chicago. Ph. LAW. 2882. BER. 371

SALARY LOANS
$25 TO $300
ON YOUR OWN SIGNATURE
to employed men and women. Arranged while you wait.
WE SPECIALIZE IN LOANS
to civil service and government employes. Immediate service.
AUTO LOANS
No insurance required.
FURNITURE LOANS
No deductions.
Money same day you apply. Convenient Monthly Payments. Phone Your Application.
IMPERIAL CREDIT CO.
LOOP:
8 N. Dearb'n at Madsn., 2d fl. Fra. 6141
SOUTH:
6317 Halsted, nr. L sta. Eng. 4010
3200 W. 63d-st., at Ked., 2d fl. Pro. 6600
WEST:
7 So. Pulaski, at Madison. Nev. 7060
NORTH:
1548 Belmont at Ashld., 2d fl. Wel. 6700
4802 Broadway at Lawrence. Lon. 5188

MONEY
TODAY OR TONIGHT
Salary, Auto, Furniture Loans
To employed men and women, including Civil Service Employees.
CITIZENS LOAN CORPORATION
5 E. Jackson WAB. 5600
At State.
5967 W. Madison AUS. 7300
At Austin.
3401 Diversey SPA. 4300
At Kimball.
749 W. 63d NOR. 5700
At Halsted.
1608 W. Belmont LAK. 7300
At Ashland.
6240 Cottage Grove FAI. 0600
At 63d-st.
6708 Stony Island BUT. 8700
At 67th-st.
Neighborhood Office Open
Every Eve. to 8 P. M.

SOUTH SIDERS
Don't Lay Off Work to Borrow Money. Save Time and Money by Calling:
REGENT 5600
DAY OR NIGHT UP TO 8:00 P. M.
JUST ASK FOR MISS LYNCH, THE GIRL WITH THE SMILE. SHE WILL RUSH YOUR CALL THRU.
ANY AMOUNT UP TO $300
Mutual Loan Company
THE OLD LANDMARK AT 79TH AND STONY ISLAND. TELEPHONE REGENT 5600.

—LOANS—PERSONAL & BUSINESS—
—Personal, Property, Salary—

Special Loan Service for Folks in a Hurry
No Fussing Around
Just come in, or better still, apply by phone. Call us, then make one visit to sign and pick up the cash. You'll get the same courteous private attention as though you applied in person.
Sensible Cost
Loans are made on signature, furniture, or auto, without involving others. $30 for two weeks costs only 45c. Let us know today how we can serve you.
PICK YOUR OWN MONTHLY PAYMENTS.

YOU GET	3 pay-ments	4 pay-ments	6 pay-ments	9 pay-ments	12 pay-ments
$50	$17.68	$13.45	$9.23	$6.42	$5.02
75	26.52	20.18	13.84	9.63	7.53
100	35.36	26.90	18.46	12.84	10.05
150	53.51	40.00	26.51	20.53	16.06
200	70.45	53.00	36.74	25.52	19.94
300	105.03	79.84	54.56	37.75	29.36

Above payments cover everything, including all charges of 3% monthly on unpaid balance up to $150, 1¼% monthly on balance above. Charge is much less than the lawful maximum on loans over $150.
Personal Finance Co.
LOOP:
160 N. La Salle, Rm. 1100. RAN. 3333
SOUTH SIDE:
841 E. 63d, 3d fl. HYDe Park 1471
757 W. 79th, cor. Halsted. RAD. 8225
2403 W. 63d, ov. Walgreen's. REP. 7229
NORTH SIDE:
4770 Lincoln-av. LONgbeach 1321
[Over Walgreen's.]
4750 Broadway, 2d fl. LONgbeach 4090
3982 Milwaukee-av., 2d fl. PAL. 0989
WEST SIDE:
4005 W. North. CAPitol 0700
[Over Kresge's.]
4010 W. Madison, 2d fl. NEVada 2134
OAK PARK:
1118 Lake, 2d. AUS. 2121. VIL.4500
CICERO:
5944 W.Cermak-rd., grd. fl. CICero 666
[Near Sears-Roebuck.] ROCkwell 4848
EVANSTON:
State Bank & Trust Bldg., 3d fl. R. 306
SHEldrake 9339. GREenleaf 3200
The Name You Should Remember.
T. B. WARD, INC.
WHEN YOU NEED CASH QUICKLY.
SEE US TODAY
8 S. DEARBORN RAN. 2060
ESTABLISHED 1901.

LOANS
$25-$100-$200-$300
Your Signature Only Can Get You Up To $300 Today at LOCAL LOAN On First Call
Save time by phoning for your signature only Local Loan before you stop in for your money. Confidential. Liberal one-visit service for all employed women and men. Come in or phone.
UNDER STATE SUPERVISION
OPEN DAILY UNTIL 5:30. 1 O'CLOCK SATURDAYS.
LOOP OFFICE.
7 W. Madison, at State. RANdolph 8400
NORTH SIDE.
1212 N. Ashland at Milw. BRUns. 3100
3204 N. Central at Belmont. AVE. 4200
4013 Milwaukee at Cicero. AVE. 1400
4802 N. Western at Lawr'ce. LON. 2161
SOUTH SIDE.
4658 S. Ashland at 47th. YARds 4870
821 W. 63d-st. at Green. ENG. 7800
7912 S. Halsted. RAD. 4500
11054 S. Michigan. PULlman 7500
WEST SIDE.
8 N. Ogden. SEEley 3700
[At Madison and Ashland.]
1 N. Pulaski at Madison. KEDzie 5900
[Oak Park phone Euclid 6163.]
4800 W. Cermak. ROCkwell 8000
[Cicero phone Cicero 6210.]
LOCAL LOAN CO.
FOR ACTION

Prompt-Confidential Personal Loans
$25.00 TO $300.00
SALARY LOANS made to both men and women, single or married, steadily employed, on their own signature.
ALSO
FURNITURE AND AUTO LOANS
You may borrow $25 to $50—or as much as $100, $200, $250, or more
NO EMBARRASSING INQUIRIES.
IF YOU NEED CASH UP TO $300 COME IN OR PHONE
CENTRAL 4733
C. C. ERD
7 S. Dearborn-st., Suite 616
55 continuous years of service.

Old established Factors have unlimited funds to loan on accounts receivable, inventories, chattel mortgages. Accounts purchased without recourse to shipper; low rates. Marshel, 210 W. Harrison. Har. 7237

LOANS to $300—Men and Women. FAMILY LOAN CORPORATION. Convenient Offices. See Ph. Directory.

Loans—$10 to $300. L. T. Baker & Co. 30 W. Washington. R. 1407. Ran. 6151.

Business Loans

$300 TO $100,000.
F. Boland, 9 W. Washington. Fra. 1966

—FINANCIAL—

GET OUT OF DEBT!
$500 in debts cost only $3.80 per mo MORGAN CREDIT ADJUSTMENT CO 20 West Jackson-blvd. Wabash 5487

Heirs—Cash for legacies, trusts, claims. Probate Fin., 155 N. Clark. Cen. 2022.

—MISCELLANEOUS—
For Sale

Electric Appliance Mart
Apartment washer, automatic mangle, toaster, roaster, heat pad, elec. hair dryer, travel iron; combination hot plate broiler toaster, poacher, fryer; elec. mixer; sew. machine; elec. vegetable liquifier, waffle baker, elec. toaster. Suncraft ultra violet sun lamp, direct current radio; portable radio phonograph recorder, small portable phonograph, small A. C.-D. C. radio, portable radio, D. C. to A. C. converter, high fidelity table model phonograph; D. C. and A. C. FM table radio.
KIMBARK ELECTRIC APPLIANCE.
1309 E. 53D-ST.
OPEN 9 TO 9.

LIONEL TRACK—O and O27 straight, and O27 curved; new stock; pre-war prices. Any amount. Lionel Authorized Service Stations, 6744 Stony Island-av. Hyde 5945. 826 Belmont. Lak. 0087.

CORRUGATED CARTONS
Used only. Quantities 1 M. to 50 M. Good condition. Indicate sizes needed. Address H T 87, Tribune.

Wardrobe and packing trunks and luggage. Exceptional values, $5 and up Del. 2578. Uncle Max, 675 N. Clark.

Jungers oil stove, electric typewriter with desk and chair, ¼ ton electric hoist. 2320 Blue Island-av.

For sale—1,000 lbs. balsam wood scrap. 20c per lb., f. o. b. factory. Wagemaker Company, Grand Rapids, Mich.

G. E. ref., 16 cu. ft., porc. thruout; like new; wheel chair, mod. chro. and leather, like new. Hum. 7122.

Power cultivators with attachments; also power lawn mower, like new. Tel. Antioch, Ill., 470.

Safe, $85; 5 gal can paint, $2.50; generator, 230 v. Laf.7196 or Laf.9013

Tarpaulins, drop cloths—New factory shipment. Low as $2.75. Web. 4422.

1 Seeburg, 20 record, juke box, $225 Can be seen at 8521 Burley. Restaurt.

Corrugated cartons — New and used; large and small sizes. Graceland 9843.

4 wheel farm trailer and 8x14 bldg.; gd. cond.; misc. sm. tools. Ard. 0585

CABINET RADIO—And chrome bird cage. MER. 6863.

SPOT CASH FOR YOUR CAMERA. Chicago Camera Co., 2324 S. Michigan.

Wanted

Cash—Wtd.: Used fishing tackle, guns, outboard motors, rink roller skates and golf equipment. Representative will call at your home day or night. Days, call Pul. 0532. Nites, Law. 5134.

Highest prices paid for men's clothing, wrist and pocket watches, luggage and trunks, cameras, shotguns, radios, etc. We buy anything of value. Del. 2578 Uncle Max, 675 N. Clark.

Wanted Re-usable, dismantled steel section structures—4 sides and roof; for building about 40 feet wide by 50 feet long. Cal. 6855.

Wanted—Electric rotary scrubbing, polishing and BOWLING ALLEY cleaning machines. Address P 473, Tribune.

Power lawn mower wanted. Call Portsmouth 8175.

Lady's large wardrobe trunk in A1 condition. Oak. 9622.

Want garden or farm tractor or power lawn mower; any condit. Cicero 7692.

Wanted—Used Bebee gun. Must be in good cond. Ph. Sup. 0955. Mr. Friend

—LEGAL NOTICES—

SEALED PROPOSALS WILL BE RECEIVED at the Office of the Secretary of the Board of Education of the City of Chicago, up to the hour of 12 noon of Friday, April 28, 1944, for the following school work:
Boiler Replacements including removal of old boilers and installing new boilers and equipment at Calhoun, Dewey, Hawthorne, Hanson Park, Morris, Parkside, Riis, Smyth, Whittier.
Sundry Schools—Furnish and deliver black earth.
Plans and specifications may be obtained in the Bureau of Architecture, Room 510, 228 North La Salle-street.
JOHN C. CHRISTENSEN, Architect.
HOWARD P. SAVAGE, Business Manager.
Chicago, April 14, 1944.

—BUSINESS PERSONALS—

MISSING PERSONS LOCATED $10. Anywhere in U. S. Northwest Secret Service. 140 N. Dearborn. Ran. 2392.

—MUSICAL INSTRUMENTS—
Pianos

OPEN EVENINGS THIS WEEK.
BIG FACTORY SALE
COME EARLY FOR BEST SELECT. SEE THESE USED PIANO BARGS.
USED GRANDS, $395 UP
USED UPRIGHTS, $85 UP
KIMBALL FCTY., 2611 S. California.

Good used piano—$35; terms, $1.50 a wk. [illegible]

FOR SALE—100 UPRIGHT AND PLAYER PIANOS, ALSO GRANDS. STUDIO SPINET PIANOS. EZ TMS. 5441 S. ASHLAND. OPEN EVES.

[illegible]

CONOVER BABY GRAND

[illegible]

STEINWAY GRAND—GOOD CONDITION.

SACRIFICE BEAUT. GRAND PIANO—LIKE NEW.

[illegible]

Miscellaneous

[illegible]

Wanted

PIANOS WANTED FOR CASH
HIGHEST PRICES PAID FOR GRANDS, SPINETS, UPRIGHTS.
MERRIMAC 4026
CHICAGO'S OLDEST USED PIANO DEALER.

SWAP
Your old piano for war bonds or stamps. CARSON'S will buy used grands, spinets, and uprights. Phone State 2000, Local 919, Mr. Neumayer.
CARSON PIRIE SCOTT & CO.

CHICAGO PIANO EXCHANGE PAYS TOP PRICES. GRANDS, SPINETS, MIDGETS. Chicago's largest used piano dealer. KEYSTONE 2221.

OUT OF TOWN DEALER WANTS ACCORDIONS AT ANY PRICE.
CALL SEELEY 6748 NOW

CALL PLAZA 7868
WE PAY TOP PRICE FOR SPINETS, GRANDS AND UPRIGHTS. IMMEDIATE SERVICE.

PIANOS WANTED
ANY TYPE OR MAKE; HIGHEST CASH PRICES PD. SUC. SHR. 7411.

WE STILL PAY TOPS
[illegible]

CASH FOR YOUR PIANO
GRAND, SPINET OR UPRIGHT.

[illegible]

BUILDING MATERIALS

[illegible]

Heating, Plumbing Equipment

BRAND NEW STOKERS
NO MONEY DOWN—3 YRS. TO PAY.
NO PRIORITY ON—

[illegible]

STORE AND BAR FIXTURES

ATTENTION, FIXTURE BUYERS

[illegible]

AUTO REPAIRING AND EQUIPMENT

DRIVE OUR CARS

[illegible]

KIMBALL MOTORS,
3420 IRVING PARK-RD. Irving 3642.

H. D. MAGGIO MOTORS
COMPLETE REPAIR SERVICE

[illegible]

1637 N. Cicero-av. Berk. 3122

DRIVE A 1942 CAR WHILE your car is being repaired
TAKE 18 MONTHS TO PAY
WRITTEN GUAR.; NOTHING DOWN.
DAWES, 2309 S. MICHIGAN

TUNE-UP
DONE BY EXPERTS

[illegible]

STOCK OF NEW AUTO PARTS

[illegible]

3612 N. WESTERN
SPECIALIZING IN
Body and Fender Work
IMMEDIATE SERVICE.

[illegible]

STATION WAGON REPAIRS.

[illegible]

—AUTOMOBILES FOR SALE—

Don't You Believe It? We're Sellin' 'Em and Cheap, Too!

Save $100 to $1,000

"As Good as Gold"

We'll go out of "OUR WAY" to give YOU a square deal.
BECAUSE: [1] We're out of the high rent district.
BECAUSE: [2] We don't need fancy trimmings in our business.
BECAUSE: [3] We don't pay for silk curtains, marble floors

Original Owner Cars
IMMEDIATE DELIVERY
1942 BUICK SEDANETTE......$1,345
1942 PACKARD Clip. sd., 6 cyl.$1,295
1942 CADILLAC 61 HYDRA. sed. [illegible]
'42 Cadillac [illegible] '42 Pontiac [illegible]
'42 De Soto [illegible] '42 Dodge [illegible]
'42 Olds [illegible] '42 Willys [illegible]
'42 Ford [illegible] '42 Nash [illegible]
ONLY 1942s NEED OPA.

614 OTHER BARGAINS
We've Got 'Em!
ALL MAKES—ALL MODELS
EASY CREDIT
WE WHOLESALE
1941 BUICK 5 PASSENGER SED. [illegible]
1941 CADILLAC 62 SEDAN [illegible]
1941 OLDSMOBILE SEDANETTE [illegible]
1941 MERCURY SEDAN [illegible]
1941 FORD COUPE [illegible]
1941 DODGE SEDAN [illegible]
1941 CHEVROLET FLEETLINE [illegible]
1941 CHRYSLER SEDAN [illegible]
1941 PLYMOUTH SEDAN [illegible]
1941 NASH SEDAN [illegible]
1940 PLYMOUTH SEDAN [illegible]
1939 PLYMOUTH SEDAN [illegible]
1939 CHEVROLET SEDAN [illegible]
1938 CHEVROLET SEDAN $310

YOU CAN LOOK
LOOK AND LOOK
But You'll Never
Find Any Newer
Low Mileage Bargains
Like These

'38 Ford sed...$365 '37 Ford sed...$145
'37 Olds sed...$225 '36 Dodge sed.$125
'37 Dodge sed.$255 '36 Chev. sed...$95
'37 Plym. sed.$225 '36 Pont. sed...$125
'37 Buick sed.$295 '36 Ford sed...$95
'34 Ford sed...$65 35 Chev. sed...$85
STATION WAGON—1938 CHRYSLER
STATION WAGON—1940 PONTIAC.
STATION WAGON—1937 DODGE.

164 CONVERTIBLES!
Most Beautiful
Convertibles
in the U. S. A.

1942 CHRYS. HIGHLANDER CONV.
1942 BUICK CONVERT. CPE...$1,695
1941 FORD CONV. CPE..........$995

1942 Ford ......???	1940 Buick ......???
1942 Dodge .....???	1940 Packard ....???
1942 Plymouth ..???	1940 Ford ....???
1941 Buick .....???	1940 Nash ....???
1941 Mercury ...???	1940 Plymouth ...???
1941 Nash ......???	1940 Pontiac ....???
1941 Olds ......???	1939 Buick ......???
1941 Plymouth ..???	1939 Ford ....???
1941 Chev. .....???	1937 Pontiac ....???
1941 Pontiac ...???	1936 Ford ....???
1940 Chev. .....???	1931 De Soto ....???

MORE
For Your Money
25 YEARS
This Same Location
CITY
1718 SOUTH STATE
OPEN EVERY DAY
ALL DAY SUNDAY

HEADQUARTERS
for Defense Transportation
1942 Packard tour. sed. OPA needed.
1941 Packard super 8 touring sed.
1941 Packard 120 conv. coupe.
1941 Packard 110 convert. coupe.
1941 Chevrolet club coupe.
1941 De Soto 4 dr. sedan.
1941 Dodge 2 dr. sedan.
1941 Plymouth de luxe 2 dr. sedan.
1941 Pontiac club coupe.
1940 Packard 110 convert. coupe.
1940 Packard 7 pass. tour. sedan.
1939 Studebaker 2 dr. sedan.
All cars recond. Complete satisfaction.
"A Safe Place to Buy Used Cars."
PACKARD-EVANSTON, 1735 Railroad.

WHOLESALE
Out of Town Dealers
We specialize in the unusual, legitimate, low mil. cars. Also a large stock of clean cars on hand at all times.
KELLEY CAR CO.
1212 Chicago-av.—Evanston. Uni. 8100
Open eves. 'til 9—All day Sunday.

WE WHOLESALE ONLY!
50 EXCEPTIONAL LATE MOD. CARS.
LYONS & EGAN
6401 N. Western. Sheldrake 6100.

Buick Conv. '40, $1,175
Radio, heat., w. w. tires, original black finish, excel. mech. cond.
FELZ, 1132 DIVERSEY

'40 BUICK SUPER 4 DR.
sedan; radio, heater; low mileage. All pre-war rubber; carefully driven. 1 owner car; must see to appreciate.
CAR IN HEATED SHOWROOM.
MURPHY DODGE Dlr., 2650 N. Cicero.

1941 BUICK SEDAN,
CLEANEST CAR IN TOWN.
STUDEBAKER
1836 RIDGE-AV. EVANSTON.

Buick—'36 7 pass. sed.; rad., htr.; w. w. tires; color black; low mile.; 4 yrs. dead storage. Broadway Garage, 4073 Broadway. Bit. 0786.

BUICK—1939...SPECIAL "40"...$645
BUICK—1937 ....$295
6 pass.; like new tires; radio, heater.
BRADY. 6323 S. ASHLAND.

Buick—1937 de luxe 4-dr. sed.; radio, heater; gd. tires; mech. perf.; $325.
BELDEN. 4748 W. CHICAGO-AV

Buick—1941 7 pass. sedan; like new: will trade. 2429 Milwaukee-av.

Buick—'39 4 door sedan. Radio; like new. Bargain. Monroe 3797.

Buick—'40 super 4 dr. sed.; w. w. trs.; A1 cond.; $1,250; pri. 457 E. 88th-pl.

Buick—1941 8 pass. sedan; like new 8019 Cottage Grove.

Buick—'37 2 dr. sedan; radio, heater; $245. Auth. Dealer. 3520 Archer.

Buick—'41 sed., 4 dr., r., h., 5 exc. w. w. tires. Low. mi. 3757 N. Ashland.

Buick—1941 super 4 dr. sed.; rad., htr. Like new tires. $1,395. 2014 W. Ogden.

Buick—'39 4 door sedan; radio, htr.; 5 good tires. Hemlock 5392.

1940 Cadillac—7 Pass.
Finished in ebony black and equipped with radio and heater. U. S. Royal white wall tires, like new. Just released from storage. Priced for quick sale.
2525 S. Michigan-av.

'41 CADILLAC "62" CONVERT.
Coupe; rad., htr.; like new; w. w. tires. Also '41 Cadillac "61" Sedanette; low mileage; excellent tires; fully equipped.
H. D. MAGGIO NASH CO.,
1639 N. Cicero. Berk. 3122. Open Sun.

CADILLAC—'41 SEDANETTE
The mileage is so low you'll be surprised; the price is so high you'll be surprised. Don't look at this car unless you expect to find done like brand new. 7625 Stony Island. Regent 0616.

1941 CADILLAC 62 SEDAN—Very low mile.; white wall tires; fully equipped. See this car if you are a particular buyer. TOM HARRIGAN, INC., 440 Madison, Oak Park, Ill.

Cadillac—'37 8 cyl. 4 dr. sedan; radio, htr., tires like new. Car in excellent condition. $495. See at Shell Station, 67th and California.

Cadillac—'42 sedanette; maroon; w. w. tires, radio, htr., 2 spotlites, covers. Owner J. Marks, Col. 4656, after 3.

Cadillac—1938, 5 passenger sedan. Radio, heater, 6 ply tires; like new. Berwyn 6662.

Cadillac—'42 sedan, like new; hydra. Trade small car; OPA. Kenwood 2300.

Cadillac—'41 sedanette. Like new. Sac. Cook County Dist., 1340 W. 63d-st.

Cadillac—1941 61 sedanette; a perfect car. 8019 Cottage Grove.

Cadillac—'41 sedanette; like new. Call at 1330 E. 53d-st.

Cadillac—'41 sedanette; 5 exc. tires; r., h.; low mil. 3757 N. Ashland.

CHEVROLET—'41 5 pass. sedan; perfect condition; radio, heater; $1,095. Dodge Dealer, 5725 Broadway.

CHEV.—1937 ....$345
5 pass.; 5 like new tires; radio, heater.
BRADY. 6323 S. ASHLAND.

Chevrolet—1937 sedan delivery; run'g cond.; $150. 2055 W. Howard.

Chev.—'41 4 dr. sed.; h., defr.; exc. rubber. Full price $995. 5718 B'way.

Chev.—1941 spec. de l. sedan; exc tires. Bargain. 8019 Cottage Grove.

Chevrolet—'40 5 pass. sed.; good tires; mech. perf. $745. 1111 N. Clark.

Chev.—'39 Master de l. sed. Like new. Rad., htr. Real barg. 1354 N. Harding.

Chev.—'41 de l. 2 dr. sed.; rad., htr.; perf. $1,065. Dir., Plaza 6611.

Chev.—'38 mas. de l. 2 dr. sed.; 2 like new tires; cln. 2052 W. Division, str.

Chev.—'42 5 pass. coupe. Almost new. Bargain. OPA. Kenwood 2300.

Chev.—'41 sed.; rad., htr., def.; perf cond.; $1,150; priv. Rog. Pk. 2855.

Chev.—'41 sed. spec. de l.; rad.; htr.; 5 exc. tires.; low mi. Shell, 3757 N. Ashland.

—AUTOMOBILES FOR SALE—

YOU GET
$-$ $ $ $
VALUE
AT
4849 N. WESTERN
WHERE
Good Cars Are Sold
ON A
Written Guarantee
AT
PRE-WAR PRICES

'41 Cadillac 62 sed.; [illegible] tires [illegible] Sac.
'41 Chevrolet sedan [illegible] $949
'41 Chev. sport sedan [illegible] $899
'41 Chev. sport sedan [illegible] $895
'41 [illegible] $695
[illegible] Sacr.
'40 Olds [illegible] $445
[illegible] Sacr.
[illegible] Sacr.
[illegible] $1,595
[illegible] Sacr.
[illegible] Sacr.
[illegible] $495
[illegible] Sacr.
[illegible] $115
[illegible] Sacr.
[illegible] $415
[illegible] Sacr.
[illegible] Sacr.
[illegible] $495
[illegible] Sacr.
[illegible] $195
[illegible] $295
[illegible] $645
[illegible] $395

CONVERTIBLES
'38 Buick spec. cnle.; beau. maroon [illegible] Sacr.
[illegible] Sacr.
[illegible] best offer.
[illegible] Sacr.
[illegible] Sacr.
[illegible] $1,195

MOST CARS ARE EQUIPPED WITH RADIOS, HEATER, DEFROSTERS
All Are Guaranteed
ON A
Written Bill of Sale
F-O-R
30 DAYS
MANY MORE TO CHOOSE FROM.
All Makes!! All Models!!
AND EACH CAR IS
Honestly Advertised!
AND
Properly Priced!
BUY
AT
4849 N. WESTERN
AND
$ $ $ SAVE $ $ $
Open Eves. 'til 10. Sunday 'til 5.
AT
4849 N. WESTERN

EGAN-PHILLIPS
OFFERS
Wholesale to Everyone
DEALERS INVITED
'42 DeSoto sd., cust.; beau.; OPA.$1,495
'42 Chev. cl. cpe.; low mi.; OPA.$1,195
'41 Buick sed.; Spec.; perf. cond.$1,465
'41 Olds, 4 dr. sed.; w.w., r., h. $1,245
'41 Buick sedanette, like new.....Barg.
'41 Pont. cl. cpe.; maroon beau.$1,185
'41 Chevs., Fords, Plyms.; low as.$875
'40 Buick conv sed., blue, r., h.$1,065

CHEAP TRANSPORTATION

'41 Stud. Ch..Barg.	'37 Pont. sed.$445
'39 Pont. conv.$845	37 Pack. sed.$335
'39 Chev. sed..$695	37 Plym. sed.$295
39 Plym. sed..$595	37 Buick sed.$195
'39 Grahm. s..$395	36 Chev. sed.$245
38 Buick sed.$565	36 Ford sed..$185
'36 Olds sed..Barg.	35 Ford sed..$145

100 OTHERS
HEATED SHOWROOM
2550
N. CICERO
EVES. TILL 10—ALL DAY SUNDAY.

LYNCH
Has the Selection
'41 Buicks; sedans, sedanets, cpes.
'41 Pontiacs; sedans and club cpes.
'41 Hudson 6 cylinder coach.
'40 Oldsmobiles; sedans.
'40 Buicks; sedans and sedanetes.
'40 Chevs.; sedans and coupes.
'39 Chevs.; sedans and coupes.
'39 Plymouth convert. coupe.
15 CONVERTIBLES
75 OTHERS
Most Cars Have Radios, Heaters
Frank Lynch Buick, Inc.
5330 IRVING PK. MUL. 1800

CONVERTIBLES!!—We have them! Plymouths, Fords, Chevrolets, Chryslers, Oldsmobiles, Packard, and Buick. Cars you cannot tell from new. See this stock of cars at Tom Harrigan, Inc., 440 Madison-st., Oak Park, Ill.

Chevrolet—'41 4 dr. sed.; immaculate blue finish; rad., htr.; especially nice condition. Low price, $995.
CLARK-MAPLE CHEV., 1038 N. Clark.

Chevrolet—'40 special de l. sed.; beau. maroon finish; rad., htr., excel. tires. Special price today.
CLARK MAPLE CHEV., 1038 N. Clark.

Chevrolet—'42 de luxe town sedan; htr., radio; OPA, $1,095. Also '41 Chevrolet 4 dr. de luxe sedan; fully eqpd.; $965. Dealer, 1252 S. Kolin.

Chevrolet—'41 Fleetline 4 dr. sedan; radio, htr.; good tires; $1,195. Spartan Motors, 5668 Broadway. Long. 6283.

Chevrolet—Latest 1940 sed.; de l. mod. Original thruout. Radio, htr. Reas. for immed. sale. 1647 S. Pulaski-road.

1941 CHRYSLER SIX HIGHLANDER CONVERTIBLE COUPE—Sumac red; custom built Seiberling tires, puncture proof tubes; air control heaters; custom Philco radio; fluid drive and overdrive; perfect in every detail; priced to sell. Tom Harrigan, Inc., 440 Madison, Oak Park, Ill.

CHRYSLER—'41 NEW YORKER. Beau. black 4 dr. sedan; low mileage; good tires; overdrive; fluid drive; de luxe radio; dual heater. Original owner desires sell individual. Hay. 1265, Mr. Trilk. After 6 p. m., Riverside 2781.

'41 CHRYSLER NEW YORKER
4 door sedan; overdrive; fluid drive. Radio, heater, white wall rings, etc.
CAR IN HEATED SHOWROOM.
MURPHY DODGE Dlr., 2650 N. Cicero.

Chrysler—'39 4-dr. Saratoga sedan. Overdrive, radio and heater......$789

STALLWORTH
7400 Stony Island. Hyd. 2500.

CHRYSLER—1941 SEDAN.
FULLY EQUIPPED; GUARANTEED.
6130 COTTAGE GROVE.

Chrysler—'37 Airflow sed.; needs minor fender repair. $345. 5718 Broadway.

Chrys.—'42 5 pass. club coupe, almost new. OPA Drexel 0890.

1941 DE SOTO
CUSTOM 5 PASS. SEDAN.
Radio, heater, etc.; guaranteed.
PACKARD
24TH & MICHIGAN CAL. 7400

De Soto '41 Sed., $1,345
Custom. Overdrive, rad., heat. Excel tires. 2 tone green. 15 mos. Terms
FELZ, 1132 DIVERSEY

De Soto—1940 4 door sedan. Radio, heater, perfect pre-war tires. A one owner car with very low mileage.
CAR IN HEATED SHOWROOM.
MURPHY DODGE Dlr., 2650 N. Cicero.

De Soto—1941 custom 4 dr. sedan; also '40 and '41 Plymouth sedans. All makes and models.
MOSS, 6727 S. WESTERN

De Soto—Late 1941 club coupe; like new. $1,200. Fluid drive. 3825 Grand.

De Soto—'37 4-dr. sed.; htr.; good tires; gd. con. 3508 Walnut, aft. 6 p. m.

De Soto—'41 2-dr. sed. Low mileage. Exc. tires. Very clean. Ard. 8510.

De Soto—'39 4 dr. sedan; radio, htr.; pri. party. Bri. 1209 before 6 p. m.

Dodge '39—coupe $699
Dodge '39—2-door $729
Dodge—'42 4 door; OPA.............$1,199
Open EVERY day, 8 a. m. to 9 p. m.

STALLWORTH
7400 Stony Island. Hyd. 2500.

Dodge—'39 2 dr. sed.; luxury liner; just spent $100 on mtr. Rad., htr.; gd. tires; clean thruout. $775; no less. Priv. owner. 6948 North Western-av. Briar. 9340. Shel. 8520.

Dodge—1940 4 door sedan; radio and heater; pre-war tires; car in like new condition thru-out. Real value!
CAR IN HEATED SHOWROOM.
MURPHY DODGE Dlr., 2650 N. Cicero.

Dodge—1936 4 door sedan; perfect condition; sacr. 1621 N. Cicero-av.

Dodge—1940 business coupe; like new cond. $795; will trade. 3825 Grand.

Dodge 1941, 2 dr. sed. Rad., htr. Looks and runs like new. Ber. 3050.

Dodge '36 4 dr. sedan; good cond. A bargain, $275. 5718 Broadway.

Dodge—'40 de l. 4 dr. sed.—R., ht.; low mil. Sacrifice. 3186 Milw. Pal. 4272.

Dodge—'40 2 dr. sed.; S. W. htr.; exc. tires; car like new; $850. Del. 5512.

Dodge—'36 4 dr. sed.; $300 cash. Call bet. 9 a. m. and 5 p. m. Dear. 8995.

Dodge—'37 4 dr. sed.; just repainted; motor, tires gd.; ex. cln. Div. 1928.

Ford—'40 sedan; radio, htr.; $645; terms. 2014 Ogden, corner of Damen.

Ford—'37 Tudor; practically new; full price $325. 4545 Madison.

Ford—'41 de luxe cpe. Exc. cond. 5 exc. tires. Priv. $1,000. Ph. Laf. 1119.

Ford—'36 coupe. Excel. condition, 5 good tires. $225. Plaza 1648.

—AUTOMOBILES FOR SALE—

FOR YOU!!
AND YOU!!
AND YOU!!
IT'S UNIVERSAL
America's Largest Wholesalers Now Opening Their Showrooms to the Public
—500 CARS—
Wholesale Prices
1942 WILLYS SEDAN.......O.P.A.$995
1942 STUD. CHMP. SED.O.P.A.$1,195
1942 FORD Sup. Cl. Cp..O.P.A.$1,195
1942 PONT. Chief. 4 dr...O.P.A.$1,295
1942 CHEV. SEDAN.........O.P.A.$995
1942 BUICK SEDAN......O.P.A.$1,395
1942 CAD. SEDAN.O.P.A. ceiling price
1942 LINC. Custom 7 pass. sed.O.P.A.
1941 FORD SEDAN.....................$895
1941 HUDSON SEDAN..................$795
1941 NASH SEDAN.....................$895
1941 CHEVROLET SEDAN.............$895
1941 DODGE SEDAN....................$945
1941 PLYMOUTH SEDAN................$945
1941 CHRYSLER SEDAN...............$1,095
1941 OLDSMOBILE SEDAN...........$1,095
1941 PONTIAC SEDAN.................$1,095
1941 CADILLAC SEDAN...............$1,995
1940 FORD 2 DOOR.....................$695
1940 NASH CLUB COUPE................$695
1940 CHEV. 4 DOOR.....................$795
1940 DE SOTO SEDAN....................$795
1940 OLDS 4 DOOR......................$795
1940 DODGE CLUB COUPE..............$795
1940 PONTIAC 2 DOOR..................$845
1940 BUICK SEDAN......................$895
1939 PLYMOUTH 4 DOOR.................$395
1939 NASH 2 DOOR.......................$495
1939 STUDE. SEDAN......................$495
1939 FORD CLUB COUPE..................$545
1939 CHEV. 4 DOOR......................$595
1939 OLDS 2 DOOR.......................$595
1939 CHRYS. CLUB COUPE...............$595
1939 DODGE SEDAN......................$595
1939 PONTIAC 2 DOOR...................$595
1939 BUICK CLUB COUPE................$645
1939 CADILLAC SEDAN...................$895
1938 CHEV. 4 DOOR......................$395
1937 CHRYS. CLUB COUPE................$245
1937 OLDS 2 DOOR.......................$295
1936 CHEV. SEDAN.......................$295
1935 PONTIAC 4 DOOR....................$95
1938s—1937s—1936s—1935s
79 CONVERTIBLES
97—1942 MODELS
UNIVERSAL MOTORS
2525 S. Michigan-av.
EVES. TILL 9. ALL DAY SUNDAY.

"HEAD OF AUTO ROW"
CORNER OF 22D & S. MICHIGAN
MIDWEST
OFFERS REAL VALUES
CHICAGO'S FINEST CARS

'42 Chrys. conv. cp.	'41 Olds. 4 dr. sed.
'42 Cadillac 61 sed.	'41 Plym. conv. cp.
'42 Linc.-Z. 5 p. cp.	'41 Pack. conv. cp.
'42 Pont. sedanette.	'41 Pontiac sedan.
'42 Chev. de l. sed.	'41 Plym. sedan.
'42 Chev. Club cpe.	'41 Buick conv. cp.
'42 Hudson sedan.	'41 De Soto cust. s.
'42 Buick Spec. sd.	'41 Buick Super cp.
'41 Pont. Club cpe.	'41 Stude. Cham. s.
'41 Ford 8 Club cp.	'41 Buick sedanette.
'41 Chrys. Royal sd.	'41 Chrys. Sarat'ga.
'41 Ford sup. 2 dr.	'41 Olds. sedanette.
'41 Pont. sedanette.	'41 Chev. Club cpe.
'41 Chev. Spec. 4 d.	'41 Olds. Club cpe.
'41 Dodge 4 dr. sd.	'41 Plym. Club cpe.
'41 Linc.-Zeph. sed.	'40 Pack. conv. cp.
'41 Chevro. 2 door.	'40 Buick Special.

'42s need OPA. All cars with rad., htr.
MIDWEST
2201 S. MICHIGAN-AV.
EVENINGS TILL 9. ALL DAY SUN.

STOP!!!
BUY HERE AND SAVE
WHOLESALE RETAIL
HEATED SHOWROOM
'41 Plym. club cp.; gd. tires; r., h.Barg.
'41 Olds hydra. 4 dr. sed.; r., h.$1,295
'41 Pontiac 6 p. sedanette; r., h.Barg.
'41 Plymouth 6 p. sed.; rad., htr.Barg.
'41 Olds sedanette; gd. tires; r., h.Barg.
'40 Hudson club coupe; rad., htr.Barg.
'40 Olds. hydra. Cruiser sd.; r., h.Barg.
'40 Pont. 6 cyl. 6 p. sed.; r., h..$795
'40 Pack. 6 cyl. sd.; gd. tires..r.-h.Barg.
'40 Hudson 6 p. sed.; like new..Barg.
'39 Nash 6 p. sed., Amb.; r., h....Barg.
'39 Dodge 6 p. sd.; gd. trs.; r., h.Barg.
'39 Plymouth 6 p. sedan; r., h....$595
'39 Stude. 6 p. sd.; gd. trs.; r., h..$595
'39 Olds. 6 p. sd.; gd. trs.; r., h.Barg.
'39 Buick 6 p. sed.; gd. tires; r., h.$695

'38 De Soto sd.$375	'38 Plym. sed.$395
'37 Pack. sed.$345	'36 Ford conv..???
'37 Plym. sed.$325	'36 Chrys. sed.$275

75 OTHERS TO CHOOSE FROM
IMMEDIATE DELIVERY.
3315 N. CICERO
OPEN EVES. AND ALL DAY SUN.

HEADQUARTERS
FOR 1942 AUTOS
OVER 200 TO PICK FROM.
Buicks. Oldsmobiles.
Dodges. Nashes.
Cadillacs. Mercurys.
Chryslers. Plymouths.
Hudsons—Studebakers.
OPA CERTIFICATE NEEDED.
DEALERS WELCOME
BERNARD BROS.
1033 Chicago-av., Evanston. Uni. 2127.
Open all day Sunday.

AMERICA'S OLDEST
AUTO AUCTION
Every Wednesday at noon 150 cars will be sold to dealers only.
HEALY MOTOR SALES
5951 S. STATE-ST.
ENGLEWOOD 2323.

FORDS—'41 AND '40
STATION WAGONS
ORIGINAL BODIES; RADIO. HEATER; GOOD TIRES.
LAWDER BROS.
6900 Vincennes, 1 block west of State.

Ford—1940 convert. club coupe; 2 tone maroon; rad., htr., etc. Also Mercury, 1940 club convert. They are real pretty. 2491 Milwaukee.

Ford—'42 Super de luxe sed.; OPA.; r., h.; low mil.; high rubber; $1,095. 6527 Roosevelt, Lawn, 7800. Open eves, Sun.

Ford—'36 tudor; Ford, '36 sed.; Ford, '37 sed.; Dodge, '39 2 dr. 412 S. Sacramento. Dealer.

FORD—1936 ....$195
5 pass., 5 like new tires; radio, heater.
BRADY. 6323 S. ASHLAND.

Ford—1940 convertible club coupe; radio, heater; clean. Ford Dealer, 16 Main-st., Park Ridge.

Ford—'41 super de l. sed. coupe; exc. tires, rad., htr.; barg., must sell. Wright Motors. Rogs. 8842. Lincoln Dealer.

Ford—'41 Tud. sed.; rad., htr.; 5 match. high tread w. w. tires; perf. thruout. Best offer today. 5340 Sheridan-rd.

Ford—'41 Tudor, heater, all matched tires. $995. SPARTAN MOTORS. 5668 Broadway. Longbeach 6283.

Ford—1938 d. l. 5 pass. sed.; rad., htr., 5 gd. tires; A-1 thruout. Bargain. BELDEN. 4748 W. CHICAGO-AV.

Ford—1937 touring sedan; 60; good tires and motor. 3030 N. Clark-st.

Ford—'38 sedan; good tires; $475. Rad. 9771, after 5.

Ford—1935 tudor; runs good; orig. green finish; barg. 2491 Milwaukee.

Ford—'37 coupe, 85; excel. tires. Radio, heater. $225. Shel. 9843.

Ford—'37 60 h. p. coupe; good cond.; good tires; pri. party. Mer. 1799.

Ford—'39 2 door sedan; radio and heater; excel. cond.; priv. Buc. 4420.

Ford—'35 4 dr. sed.; radio, heater; exc. cond.; good tires. 5357 W. Diversey.

Ford—'37 de luxe 4 dr. sed.; 85 h. p.; gd. tires; recond. mtr.; Sun. Bev. 1885.

Ford—1936 fordor trunk; A-1 cond.; good tires; $240. Capital 3333.

Hudson—'41 4 dr. sedan, de luxe; priv. party. Call Fair. 9176 wk. days, 9-5.

LAF.—'37 sed. $350. Ford '30 tudor. $150. Pri. pty. Can. 5882, 8:30-11 a. m.

LA SALLE '40, $1,280
The last series 52 with the torpedo body, radio, heater, etc.
FELZ, 1132 DIVERSEY

La Salle—1939 sedan, 4 door; like new cond. $795; fine tires. 3825 Grand.

LINCOLN—'40 LE-BARON
coupe, radio, heater, white wall tires, beautiful black finish. Original cost $5,800. This car cannot be told from new, has low mileage. Must be seen to appreciate.
4464 Broadway

LINCOLN-ZEPHYR—Very late '40 sedan. Looks like '41. So beautiful and well kept—it's unbelievable! Truly an unusual car. Priced reasonable. Won't you see it today. 2014 W. Ogden, corner of Damen.

Lincoln—Continental 1941 6 pass coupe, overdrive, rad., htr., wht. walls; maroon fin.; low mi.; looks new. Canal 8123 or Mer. 4222. 2236 Lumber-st.

Lincoln Zephyr—'39 club coupe. Rad. htr. Very clean. $635 cash. Fairfax 9415, Apt. 605. After 5 p. m.

Lincoln Zephyr—1941 sed.; radio, htr.; motor overhauled; best offer. Ford Dealer, 16 Main-st., Park Ridge.

Lincoln-Zephyr—1939 coupe, like new. Low mileage. Radio, heat. Overdrive. W. w. t. $850; will trade. 3825 Grand

Lincoln-Zephyr—1941 sedan, 4 dr.; like new; $1,475; fine tires. 3825 Grand.

Linc.—Zephyr '41 4 dr. sed.; rad., htr. Nelsen-Hirschberg, 5133 Irving Park.

Mercury—1941 fordor, w. w. tires, rad., htr. Looks like new. Low mi. See at Shell Station, 3055 N. Austin.

Mercury—'42 cpe., $1,250; perf. cond.; rad., htr.; OPA. 2247 S. Michigan.

Nash—1941 sed.; Amb. 6; exactly like new; rad., htr.; all orig. tires; reas. for immed. sale. 1647 S. Pulaski-rd.

Nash—'41 Amb. sed., 6 cyl.; r., h.; o'd; 5 ex. tires; low mi. 3757 N. Ashland.

Nash—Late '41 sedan; htr.; good cond. 6448 N. Richmond, shop.

Nash—'40 Ambas. "6" 4 dr. virt. new, one owner car. Sacr. 6327 S. Ashland.

—AUTOMOBILES FOR SALE—

PRICES ARE LOWER
AT
6111 S. HALSTED-ST.
Take advantage of Chicago's largest and finest selection of
200 LIKE NEW CARS
WE FINANCE ALL OUR DEALS.
IMMEDIATE DELIVERY.
'41 Cadillac 7 p. sed., 75; r., h..Barg.
'41 Cadillac 5 p. sed., 62; r., h..Barg.
'42 Buick super sed.; r., h.........OPA
'42 Olds. hydr. sed.; r., h..........OPA
'42 Pontiac sedan; radio, htr.......OPA
'42 Plymouth sedan; radio, htr.....OPA
'42 Ford sedan; radio, htr...........OPA
'42 Willys sedan; r., h.; OPA.....$975
'42 Nash Amb. 6 sed.; r., htr..$1,095
'41 Buick sup. de l. sed.; r., h....Barg.
'41 Hudson de luxe sed.; r., h....$895
'41 Chevrolet spec. sed.; r., h....Barg.
'41 Dodge fluid drive sed.; r., h..Barg.
'41 Nash Amb. 6 sed.; r., h.; O.D.Barg.
'41 Olds. de luxe sedan; r., h....$1,045
'41 Pontiac sedan; r., h.............Barg.
'41 Plymouth de luxe sed.; r., h..$975
'41 Stude. Champion sed.; r., h...Barg.
'40 Buick spec. sedan; r., h........$845
'40 Chevrolet Master cupe.; r., h..$695
'40 Chrys. N. Y. de l. sed.; r., h..Barg.
'40 Chrys. Windsor de l. sd.; r., h.Barg.
'40 De Soto club coupe; r., h.....Barg.
'40 Dodge de luxe sedan; r., h....Barg.
'40 Nash sedan; r., h................Barg.
'40 Ford 85 de l. sed.; r., h........Barg.
'40 De Soto de l. sed.; r., h.......Barg.
'40 Ford 85 de l. sed.; r., h........Barg.
'40 Plymouth de luxe sed.; r., h...$695
'40 La Salle de l sed.; r., h........$975
'39 La Salle conv. cpe.; r., h......$945
'39 Buick spec. sedan; r., h........Barg.

'39 Plym. sed.Barg.	'39 Chev. spe..$575
'39 Hud. 2 dr..$495	'39 Olds. sed.Barg.
'39 De S. 2 dr.$495	'39 Dodge sed.$545
'39 Nash sed.; r., h.	'37 Chrys. sed.$295
'38 Olds. sed..Barg.	'38 Plym. sed.Barg.
'37 Pont. sed.; r., h	'37 Plym. sed.$345
'37 Olds. sed..Barg.	'38 Pack. 6 cyl. sd.
'37 Dodge sed.Barg.	37 Buick sed.Barg.
'37 Ford sed...$245	'35 Plym. sed..$185
'36 Ford sed..Barg.	'30 Ford sed...$75

150 OTHER CARS,
PERFECT AND GUARANTEED.
LIBERAL TERMS AND TRADE
DOYLE'S (Est. 25 Yrs.)
Open eves. till 10. All day Sunday.
6111 S. HALSTED-ST.

No Finance Co. to Deal With
VERY EASY TERMS
WE FINANCE ALL SALES
20 YEARS IN OUR OWN BLDG.
BIG VALS., MANY WORTH DOUBLE.
'30 Ford mod. A cpe.; gd. Hurry.$150
'36 Chrys. sed.; needs slight repair.$90
'36 Buick sed.; extra gd. runner..$265
'36 Ford conv. cpe.; gd. tires.....$375
'36 Chev. 4 dr.; very special.......$295
'37 Dodge sed., 2 dr.; big value..$275
'37 Pontiac cpe.; bright finish.....$325
'37 Plymouth 4 dr.; gd. cond.......$295
'37 Buick spec. sed.; gd. outfit....$465
'37 La Salle sed.; extra gd.........$575
'39 Buick sed.; rare barg............$845
'40 Chev. 2 dr.; extra nice..........$895
'40 Buick spec. sed.; very spec....$995
'40 Packard 6 club coupe...........$795
'40 Mercury conv. club cpe.......$1,075
'41 Plymouth 4 dr.; a real '41.....$895
'41 Plymouth club coupe..........$1,095
'41 Dodge conv. club coupe........Barg.
'42 Pack. Clipper sedanette.........OPA
HOUSE TRAILERS.
ALSO SEE OUR LARGE STOCK OF HOUSE TRAILERS. ALL MODELS, ALL PRICES INCLUDED. NEW 1944 DE LUXE MODELS.
TO THE PUBLIC
IF YOU HAVE A CAR IN MIND TO BUY FROM A FRIEND OR DRAFTEE AND WANT IT FINANCED, SEE US. QUICK SERVICE. ALL MODELS ACCEPTED. ALSO HOUSE TRAILERS.
DONN MOTOR SALES
7424 STONY ISLAND.
EVES., SUNDAY. DORCHESTER 5000.

CLEARANCE SALE
DEALERS WELCOME
'42 OLDS sedanette; like new......OPA
'41 CAD. 62 sed.; r., h.; a honey..Barg.
'41 PONT. sta. wagon; like new..Barg.
'41 BUICK 4 dr. sedan; r., h...$1,185
'41 CHEV. club cpe.; r., h..........$995
'41 PLYM. sp. de l.; r., h., w. w...$895
'40 OLDS 4 dr. sed.; r., h...........$845
'40 PLYMOUTH 4 dr. sed.; r., h....$675
'40 STUDE. fam. Champ.; r., h.....$695
'40 CHEVROLET de luxe sedan....$775
'39 BUICK special sedan; r. h......$545
'39 PLYMOUTH convertible spe..Barg.
'39 PLYMOUTH 4 door sedan.......$525
'38 FORD 4 door sedan..............Barg.
'38 PONTIAC 4 dr. sed...............$395
'38 CHEVROLET 4 dor sedan......Barg.

'36 Pont. sed.$275	'37 Olds sed..Barg.
'35 Olds sed...$95	'35 Chev. sed.$135
'35 Plym. sed...$95	'34 Ford $95

80 MORE TO CHOOSE FROM
CONSOLIDATED MOTORS
1150 W. JACKSON-BL.
OPEN EVES. TILL 9. ALL DAY SUN.

325 USED CARS

'39 La Salle sedan.	'39 Buick sedan.
'40 La Salle sedan.	'41 Chrys. 7 p. sed
'37 Hudson sd.$225	'37 Stude. 6 sedan.
'35 Ford cpe...$95	'38 Buick sedan.
'40 Buick sedan.	'41 Olds. sedan.
'41 Plymouth sed.	'37 Packard coupe
'39 Buick sedan.	'41 De Soto sedan.
'41 Chev. sedan.	'41 Chev. sedan.
'40 Plymouth sed.	'41 Merc. club cpe.
'37 Graham sedan.	'41 Ford sedan.
'41 Pontiac sedan.	'40 Buick 7 p. sed.

STUDEBAKER, 26TH-MICHIGAN

. . . 1942 BARGAINS . . .
'42 Olds 4 dr. hydra. sed.; r., h..OPA
'42 Pontiac Chief 4 dr. sed.; r., h..OPA
'42 De Soto 4 dr. sed.; fluid dr....OPA
'42 Buick Spec. 4 dr. sed.; r., h....OPA
'42 Nash "600" sed.; r., h., ovdr..OPA
H. D. MAGGIO, NASH DLR.
1637 N. Cicero-av. Ber. 3122. Op. Sun.

Nash '41, Amb. 6, $1,185
A swell kept, spotless sedan. Overdrive, radio, air cond., heat., seat covers, tires like new.
FELZ, 1132 DIVERSEY

NASH—'41 de luxe sed.; rad., htr., gd. tires; orig. finish; best mech. cond. and appearance; big value; $985. More Than 40 Other Real Bargains. CLARK-MAPLE CHEV., 1038 N. Clark.

OLDS.—'41 hydra. 98 cruiser sedan; htr., radio, puncture-proof tires; used so little will pass for new. Will trade. Dealer, Lawndale 9664.

Olds.—1939 5 pass. sed.; also '40-'41 seds.; all makes and models.
MOSS, 6727 S. WESTERN.

Oldsmobile—'37 4-dr. sed. Like new; tires; radio, heater. Going in army; $495. Call Nevada 6323, 2-4 p. m.

Oldsmobile—1937 4 dr. sed.; gd. mech. cond.; very clean. Hay. 1739 from 6-8; or Bel. 5145.

Olds.—1939 d. l., 6-cyl., 5-pass. sed.; fully eqp.; 5 gd. tires; like new; barg. BELDEN. 4748 W. CHICAGO-AV.

Olds.—'40 4 dr. 76 hydr. sed.; w. w.'s; $995. Bunnin & Sons, 3651 Ogden-av.

Olds.—1936 4 door sedan; rad., htr.; very good cond. Sacr. 2255 N. Cicero.

OLDS.—'40 hydra. 6 cyl. club coupe; real buy to 1st buyer. 6327 S. Ashland.

1941 PACKARD
"120" CONVERTIBLE COUPE.
Radio heater; exc. cond.; guaranteed.
PACKARD
24TH & MICHIGAN CAL. 7400

Packard 1941 7 Pass. Sedan
in black model 160; whitewall tires. New spare; 6 wheels; pass for new.
BIRD-SYKES, 2235 MICHIGAN

PACKARD—'38 LIMOUSINE.
7 pass., blk. fin., 6 ply. w. w. Vogue trs.; r., 2 htrs. Like new throughout.
PEOPLES PONTIAC.
3152 W. Ogden-av.

Packard—'38 convertible opera coupe; radio, htr., all accessories, good cond., good tires; $575. Will finance. Shell Station, 67th and California.

Packard—1940 110 4 dr. sed.; radio, heater; tires like new; fully equipped. So. Chicago Buick, 8600 Commercial.

Packard—'42 Clipper 6, 4 dr. sed. Radio, htr. Low mi. $1,595 cash. Priv. owner. Going in service. Ked. 0468.

Pack.—'41 Clipper 4 dr. sed.; like n.; w. w. t., r., h.; pri. 1605 W. Madison.

Packard—'37 4 dr. sedan in gd. cond.; rad., htr.; bargain. 4652 N. Clark.

Packard—6 1940 club coupe; clean. $900. Euclid 4850.

Pack.—'35 4-dr. sed.; exc. cond. Sun., bet. 10 a. m.-7. Lon. 8032, Apt. 805.

'41 PLYMOUTH 4 DOOR SED.
Spec. de luxe; radio, heater; excellent pre-war tires. Very low mileage. Also 2 door sedans to choose from.
CARS IN HEATED SHOWROOM.
MURPHY DODGE Dlr., 2650 N. Cicero.

Plymouth—1939 4 door sedan; radio, heater; perfect pre-war tires; also 2 door sedans; fully equipped. Reas.
CAR IN HEATED SHOWROOM.
MURPHY DODGE Dlr., 2650 N. Cicero.

Plymouth—1940 Special de luxe 4 dr. sedan; radio, heater; excel. tires; barg.
CAR IN HEATED SHOWROOM.
MURPHY DODGE Dlr., 2650 N. Cicero.

Plymouth—'39 de luxe 2 door sed.; rad., heater. Pri. party. Call between 8 a. m.-12 a. m. Harvey 2196-W.

Plym.—'41 convt. club coupe; spec. radio, htr.; like new; $1,250. Spartan Motors, 5668 Broadway. Lon. 6283.

PLYMOUTH—1939 ....$495
5 pass.; 5 like new tires; radio, heater.
BRADY. 6323 S. ASHLAND.

Plymouth—'39 2 door de luxe sedan; excellent condition; $725. Mrs. Hardy. Fra. 3929, even., Cicero 3929.

Plymouth—'41 spec. de luxe 4 dr. sed.; rad., htr.; tires like new; $995. Spartan Motors, 5668 Broadway. Lon. 6283.

Plymouth—'39 4 dr. de l. sed.; seat covers; rad., htr., fog lights, spot lts.; excel. cond. 3301 N. Halsted-st.

Plymouth—1941 coupe; rad., htr. Sell unpaid bal. 1025 N. Clark, Whi. 8038.

Plym.—'41 sed.; o'd, r., h., 5 ex. w. w. tires; low mi. Shell, 3757 N. Ashland.

Plymouth—'40; beautiful black opera coupe; good tires. 3030 N. Clark.

Plym.—'41 Spec. de l. sed., lk. new; rad., htr.; real barg. 1354 N. Harding.

Plym.—'40 5 p. sed.; rad., htr.; almost new tires; $775. 243 W. 59th, 1st rear

Plymouth—'35 4 dr. sed.; exc. shape. Gd. tires. $175. 5340 Sheridan-rd.

Plymouth—1939 2 dr. sedan.......$450 Orig. finish; hurry. 2491 Milwaukee.

Plym.—'41 sed.; 5 pass.; very gd. cond. A one own. car. Reas. 1647 S. Pulaski.

—AUTOMOBILES FOR SALE—

GENERAL MOTORS
DEALER
OFFERS YOU
100 Beautiful Cars
EVERY CAR PERFECT
WHOLESALE PRICES
'42 Pontiac Torp. sed.; r. h.........OPA
'41 Buick 4 dr.; r., h.; like new..Barg.
'41 Chev. 4 door sed.................$845
'41 Chevrolet 5 pass. cpe.; r., h..Barg.
'41 Dodge sed.; fl. dr.; low mi....Barg.
'41 Ford super de luxe sed.; r., h.Barg.
'41 Nash '600' 4 dr.; air cond.; r.Barg.
'41 Olds. hydra. 4 dr.; r., h.; l. m.Barg.
'41 Plym. 4 dr. spe. de luxe; r., h.Barg.
'41 Pontiac Torp. sed.; r., h......Barg.
'41 Poniac sedanette; very low m.Barg.
'40 Pontiac.. r., h.; perfect........Barg.
'40 Chev. 4 dr. sed.; perfect cond.Barg.
'40 Lincoln-Zephyr custom 4 dr..Barg.
'40 Olds. "6" 4 dr.; perf. cond....Barg.
'40 Plym. de luxe sed.; r., h.....Barg.
'40 Stude. Champ. sed.; like new.Barg.
'40 Pont. Torp. club cpe.; r., h...Barg.
'40 Buick Super 4 dr.; r., h.......Barg.
'39 Buick Special 4 dr.; r., h....Barg.
'39 Dodge de luxe 4 dr.; r., h....Barg.
'39 Ford bus. cpe.; perf. cond....$595
'39 Olds. de l. "8" sed.; like new.Barg.
'39 Pont. '6' 4 dr. sed.; like new.Barg.
'39 Plym. de l. 4 dr.; r., h.; perf.Barg.
'39 Pont. cl. cp.; r., h.; perf. cond.Barg.
'39 Stude. Cham. cl. cp.; like new.Barg.
'38 Buick Spe. 4 dr.; best in town.Barg.
'38 Pont. '6' cl. cp.; like new tires.Barg.
'38 Chev. Mstr. de l. sd.; r., h.;perf.$495
'38 Dodge 4 dr. sed.; r., h.........Barg.
'38 Pont. de l. sed.; r., h.; like new.Barg.
'38 Olds. 4 dr.; like new; r., h..$495
'38 Plym. de l. 4 dr.; r., h.; perf.Barg.

'37 Chev. sed.$325	'37 Chrys. sed.Barg.
'37 Chev. sed.Barg.	'37 Ford 2 dr.$365
'37 Plym. sed.Barg.	'37 Stude. sed.Barg.
'37 Pont. sed.Barg.	'36 Plym. 2 d.$195
'37 Laf. sed..Barg.	35 Ford sed..$125
'37 Pack. sed.Barg.	'36 Pont. sed. Barg.

ALL HAVE 5 GOOD TIRES.
WINTERIZED. IMMED. DELIVERY.
HEATED SHOWROOMS
PEOPLE'S PONTIAC
3152 Ogden at Kedzie
OPEN EVES. TILL 9—ALL DAY SUN.

CLEANING HOUSE
WHOLESALE and RETAIL
IMMEDIATELY DELIVERY
'41 PLYM. 4 dr. sed.; r., h.........Barg.
'41 PONTIAC sedanette; r., h.$1,075
'41 DODGE 6 pass. sed.; r., h......$985
'41 FORD 6 pass. sed.; r., h.......$895
'41 CHEV. sed.; rad., htr.........$1,085
'41 PONTIAC 4 dr. sed.; r., htr..Barg.
'41 BUICK sup. sed.; rad., htr....Barg.
'41 HUDSON 6 cyl. sed.; r., htr..$895
'40 STUDE. Comm. sed.; r., htr...$785
'40 DE SOTO cpe.; rad., htr.......$765
'40 STUDE. Champ. sedan; r., h..$695
'40 MERCURY sedan; rad., htr...Barg.
'40 CHRYS. trav. 4 d. sed.; r..h.Barg.
'40 PACK. 6 cyl. sedan; rad., h...$875
'40 BUICK special conv. coupe...Barg.
'40 CHEV. 2 dr. 5 p. sedan.........$775
'40 PLYM. 6 pass. sed.; rad., htr.$695
'40 PONT. 6 cyl. sed.; rad., htr...Barg.
'39 PACK. 6 club cpe..................Barg.
'39 DODGE 2 dr. sed.; r., htr......Barg.
'39 CHEV. de l. sed.; r., htr.......$595
'39 BUICK sedan; rad., htr..........$785
'39 CADIL. 4 dr.; rad., htr..........Barg.
'39 MERC. 6 p. sedan; rad., htr..$595
'39 PONT. 6 pass. sedan...............$645
'39 DE SOTO sedan; rad., htr.......$595
'39 FORD tudor sed.; rad., htr.....$685
'39 PACKARD conv. cl. cpe.........Barg.
'38 CHEV. sed.; rad., htr.............$495
'38 DODGE 6 p. sed.....................$475
'38 PLYM. 2 dr. sed.; rad., htr...$375
'38 PONT. 6 cyl. sedan; rad., htr..$495
'38 LINC. Z. 4 dr. sed.; r., htr......$495
'37 CHEV. 2 dr. sed.; rad., htr...Barg.
'37 DODGE sports cpe.; r., htr...Barg.
'37 CHEV. bus. cpe.; barg............$185
'37 CHEV. 2 dr. sed.; rad., htr...Barg.
'36 PLYM. coupe, like new...........Barg.
100 OTHER CARS
IN HEATED SHOWROOM
4464 BROADWAY
OPEN EVES. TILL 9, ALL DAY SUN.

CURTIS
7406 S. HALSTED
No Lot—Showroom Display

41 OLDS hydra.	'39 CHEV. sedan
41 OLDS sedanette	'39 OLDS sedan
41 PONTIAC torp.	39 OLDS club cpe
'41 BUICK sedan	'39 PONTIAC sed.
41 LINC. Z. cl. cp.	39 FORD sedan
41 DODGE sedan	39 PLYM. sedan
41 HUDSON sedan	38 CHEV. sedan
41 CHEV. club cp	38 PLYM.. $475
41 PLYMOUTH sd	38 OLDS sedan
'40 BUICK sedan	38 OLDS, $545
'40 STUDE. Champ	37 PONT. cl. cpe.
40 PONTIAC, $895	37 OLDS sedan
40 FORD sedan	37 DODGE, $395
40 CHEV. sedan	'37 BUICK sed.
40 OLDS, $895	'37 FORD, $365.

CURTIS
7406 S. HALSTED
DEPOSITS CHEERFULLY REFUND'D
Open eves, till 9—All day Sun.

CLUB COUPES
AND CABRIOLETS
20 TO PICK FROM.
CHEVS., FORDS, PLYMS., PACKD. RADIOS, HEATERS, ETC.
150 CARS—ALL MAKES.
No Lot—Heated Showrooms
RUBY CHEVROLET
7158 Stony Island, corner 72d-st.
Every day till 8 p. m.; Sun. 10 to 5.

CONVERTIBLES
'41 Merc. club coupe; radio, heater.
'41 Chev. club coupe; radio, heater.
'41 Plym. club coupe; radio, heater.
'41 Ford club coupe; radio, heater.
'40 Merc. club coupe; radio, heater.
93 CARS TO CHOOSE FROM.
LOW MILEAGE—HIGH RUBBER.
J. A. LAVERY MOTOR CO.
AUTHORIZED FORD DEALER.
6127 Cottage Grove. Op. eves. and Sun.

Plym. '41 5 Pass., $1,090
A very low mileage 5 pass. coupe; tires like new. 15 mos. terms.
FELZ, 1132 DIVERSEY

PONTIAC '41 CONVERTIBLE COUPE. A beautiful 6 pass. sport car finished in Polychromatic maroon, upholstered with red leather throughout, has blk. automatic top, equipped with white wall tires, built-in radio, and heater. This car has new car appearance and must be seen to be appreciated.
M. J. LANAHAN, INC.
2543 S. MICHIGAN-AV.

'40 PONTIAC TORPEDO CLUB
coupe; radio, heater; 2-tone paint. Car in perfect shape, ready to go!
CAR IN HEATED SHOWROOM.
MURPHY DODGE Dlr., 2650 N. Cicero.

Pontiac—'40 de luxe 5 pass. sed.; 6 cyl. Fully eqpd.; 5 very gd. tires. Barg. BELDEN. 4748 W. CHICAGO-AV.

PONTIAC—1937......"6" CYL.....$375
5 pass.; 5 like new tires; radio, heater.
BRADY. 6323 S. ASHLAND.

Pontiac—'41 5 pass. sed. coupe; also '40 and '41 seds.; all makes, all models. Moss, 6727 S. Western.

Pontiac—'41 4 dr. de luxe sedan; also 5 pass. club coupe; htr., radio; $1,085. Dealer, 1252 S. Kolin.

Pontiac—1939 sed, 6 cyl.; very low mi. black, spotlt.; rad., htr. Pre-war tires like new; reas. 1647 S. Pulaski.

Pontiac—'41 6 cyl. club cpe.; r., htr.; 5 exc. tires; low mi. 3757 N. Ashland.

Pont.—'38 4 dr. sed.; r., h.; like new; exc. tires. $495. 5718 Broadway.

Pontiac—1939 4 dr. sedan. Good rubber. Elegant cond. Drexel 0890.

Pontiac—'40 6 pass. Torpedo club cpe. Rad., htr.; fine tires. 5340 Sheridan.

Pontiac—1936 coupe; good condition; good tires. Van 7512.

Pontiac—'36 sedan; rad., htr. Roc. 7052, after 11 a. m.

Pontiac—1941 sedanette; looks like new. Bargain. 8019 Cottage Grove.

Pontiac—1940 6 cyl. 2 dr. sed., very clean, well kept car. 1809 Devon-av.

Pontiac—'37 6 cyl. 4 d. sed.; htr., exc. cond.; gd. tires. 3646 Broadway.

STUDEBAKER—1940.
Opera coupe. Radio, heater. In exceptionally fine condition and painted a tulip cream color. An exceptional bargain.
STUDEBAKER, 7730 Stony Island-av.

Stude. Champ. Coach '40, $695
Radio, heater, and ovedrive.
BIRD-SYKES, 2235 MICHIGAN

Stud. '42 sd., OPA, $333 dn.; Buick '38 sd., $145 dn. Heinn, 5926 S. Kedzie.

Stude.—'41 sed.; Com.; r., htr.; o'd; 5 exc. w. w. t.; low mi. 3757 N. Ashland.

WILLYS 1940 SEDAN
Custom 4 door; large heater; perfect cond.; radio; terms; trade. Open eves.
WALTON, 2229 S. MICHIGAN

Willys-Overland—'32 4-dr. sedan; 5 perfect h. d. tires, newly painted, very good run. cond., very clean inside; $150. 1124 Webster. Div. 0045.

Willys—1938 4 cyl. coupe; extra large trunk space; can be used for pickup; $445. Light Motors, 4530 Madison

Willys—Have 2, '39 and '41, 4 dr. sed.; both have like new tires, radio, htr.; very clean. Brady, 6323 S. ASHLAND.

Willys—'41 sed.; rad., htr.; 5 exc. trs.; low mileage. Shell, 3757 N. Ashland.

STATION WAGON BODY.
Mounted on your present car.
Ed Saunders, Boulevard 8506, Chicago.

Station Wagon Bodies—All styles.
Ed Saunders, Boulevard 8506, Chicago

—AUTOMOBILE LOANS—

Auto & Truck Loans
NO RED TAPE.
NO TIME WASTED.
CASH IN 10 MINUTES
WINTER-HIRSCH
1842 S. MICHIGAN CAL. 4290

—AUTOS TO RENT—

UP TO DATE PASSENGER CARS, TRUCKS—Chevs., G.M.'s, 1½ t. panels, stakes, low rate by hr., day, wk. or yr. HERTZ DRIV-UR-SELF. DEL. 7272.

To rent—2 '40-'41 trucks with union drivers wants steady work. Gra. 1431.

FOR RENT — TRUCKS; CONTRACT HAULING. VICTORY 2282.

—MOTORCYCLES AND BICYCLES—

NEW and used bicycles and scooters. Nelsen Hirschberg, 5133 Irving Park.

BICYCLES—Like new; all sizes. 3447 Lawrence. Jun. 2078. Op. eves. 9; Sun. 2.

'35 V. L. D. Harley—Like new; $175. Perfect tires. Nevada 4433.

—AUTOMOBILES WANTED—

I'LL COME OUT . . .
. . . ANYWHERE
Your Price—
—Or no Deal
'36s to '42s
801 S. Western
Mr. Stewart
Phone
SEELEY 0607

"See Me First
OR
See Me Last"
TO CONVINCE YOURSELF
WE PAY
TOP DOLLAR
FOR YOUR CAR, CALL
MULBERRY 5800
OR DRIVE TO
3315 N. CICERO
ASK FOR MR. PRICE. WE COME OUT

STUDEBAKER
Pays Top Prices
Reallocation Plan
Sell Your Car to Us
and It Will Be Sold to
Chicago War Workers
Help Chicago Workers
Go Over the Top
STUDEBAKER
SALES CO. OF CHICAGO.
26th-st. and S. Michigan-av.
CALUMET 6480

WORLD'S LARGEST
FORD DEALER
buying cars for our 5 stores
PAYING HIGHEST
PRICES
WE NEED THEM IMMEDIATELY. WHAT WE SAY IT IS—IT IS!
WE'LL COME OUT!
ESTEBROOK 2226
4655 WASHINGTON

WHY
take less
TAUBER
FORD DEALER
Will pay top cash
for any make or model
6035 Broadway
(25 Years on Broadway)
Longbeach 6860
OPEN EVENINGS TILL 10.
ALL DAY SUNDAY.

PETERSEN
STILL PAYS
HIGHEST PRICES
FOR YOUR CAR
ALL MAKES AND MODELS.
1935s to 1942s
BRING CAR—GET CASH.
AUTHORIZED CHEVROLET DEALER.
Petersen Chev. Vic. 6500
2401 S. MICHIGAN-AV.

USED CARS
WANTED TODAY
MR. SINTON OR MR. JAM
WILL BUY YOUR CAR
OVER THE PHONE.
BERKSHIRE 8585
TOP PRICES NO BICKERING

Call Columbus 8940
YOU RING—WE'LL BRING
The Highest Cash
ANY MAKE OR MODEL
USED CARS.
C. W. Marquardt Co.
15 N. Laramie Col. 8940

$ MR. EDWARDS $
$$ WANTS $$
$ PREMIUM CARS $
$ FAIRFAX 3200 $
$ 7107 STONY ISL.-AV. $

CHAPPELL CHRYSLER
WANTS 100 CARS
'36 TO '42.
ANY MAKE OR MODEL.
PRICE NO OBJECT.
WILL COME OUT.
6200 S. Western Hemlock 2600

CASH
1937—FOR YOUR CAR—1942
J. A. Lavery Motor Co.
AUTHORIZED FORD DEALER.
6127 Cottage Grove Eves., Sun.

MR. GREENE
Will Top Any Offer
FOR YOUR CAR
Phone Pensacola 6070
AND BE CONVINCED!

JAMES F. GOODWIN
NEEDS 100 CARS.
WILL PAY HIGHEST PRICES
5725 BROADWAY LON. 1300
BUYER WILL COME OUT.

WE PAY HIGHEST CASH PRICES, for old junk, wrecked autos or trucks. We come out and pick up promptly
WARSHAWSKY CO.
World's Largest Auto-Truck Wreckers.
1900-24 S. STATE. CALUMET 6800.

SELL YOUR CAR IN THE "LOOP."
GLENN E. HOLMES, INC.
DEARBORN & LAKE-ST. RAN. 7171.
FORD DEALER FOR 40 YEARS.
Assures you full value. No haggling.

WILL PAY HIGHEST PRICES
for cars in any condition. Also wrecks. Will come out. Wentworth 2711 or Stewart 6596 after 6 and Sunday.

A Safe Place to Sell
JAMES LEVY BUICK CO.
ASK FOR MR. ZENDER.
2257 S. MICHIGAN. CALUMET 4626.

Want to Sell Your Car for Cash?
C. ZEPP
2850 Lawrence Jun. 8310

FORDS ONLY—HIGH $ $ $ $ $
KILDARE 2066

PONTIACS WANTED
BITTERSWEET 7120

WANTED—WRECKED CARS; '37-'42. Or slightly wrkd. Also cars that need mech. work. Mid. 3319. Mr. Evans, or Plaza 5010. Sundays and evenings.

CARS FOR DEFENSE WORKERS.
ALL MODELS, '35s TO '42s.
WILL PAY HIGHEST CASH PRICES.
2644 N. CICERO. BER. 1260.

WANTED—25 PLYMOUTHS
TRIANGLE MOTORS.
7743 Stony Island. Sag. 6771.

Want to buy from original owner, 1942 Cadillac sedan; low mileage; will pay cash. Ph. Euclid 1530, 7-10 p. m.

WANTED—1941 Packard Clippers or convertible coupes; top dollar paid. Phone Mr. Shepard, Austin 2100.

HIGHEST PRICES—CARS '36-'42.
PHONE WHI. 8038 TO SELL.
NEWBERRY MOTORS, 1025 N. Clark.

Highest cash prices for any General Motors products from '36 to '42. 2317 S. MICHIGAN. VICTORY 4141.

Cash for one late low mileage car with R. & H. from original owner; prefer Buick. Tel. Wel. 3175.

Wanted—Clean 5 p. car from owners; '36-'41 mod.; have all cash. Mr. Johnson. Lon. 1300 or Hol. 0925, eves.

Need used cars now. Highest price. No deduction for repairs. Phone Chapman for immed. cash. Mohawk 1470.

Will pay all cash for clean, low mil. Fords, Chevs., Buicks, Pontiacs, Dodges or Cadillacs. Phone Village 2239.

SEE OTHERS FIRST THEN SEE US
Highest cash prices for your car. Rdy. cash. 7717 S. Halsted. Rad. 5858.

Fine-Thomas pays highest prices for clean '34s to '42s. Avenue 1904.

WE COME OUT — PAY TOP CASH. Any make, year, cond. PLAZA 4757.

'39-'41 model for trans. every day; war worker. Address H P 500, Tribune.

Cars with low mileage and good tires. Astonishing prices! Van Buren 8480.

WANTED—CARS TO JUNK.
KEYSTONE 8455 UNTIL 10 P. M.

Will buy clean cars from priv. owners. Pay cash. Village 7405. Rm. 541.

Must have late model cars—Will pay the price. Hol. 0402. Ask for Art.

Cash for clean coupes or sedans from original owners; '35-'42. Hemlock 6399.

This little advertiser pays highest cash prices for '36-'42 cars. Lon. 4500.

Have immediate need for transp.—Regardless of price; prefer 5 pass. cars. Will come out. Keystone 9710.

Highest cash prices paid for wrecked, junked cars and trucks. Armitage 3500.

Wanted—Low mileage cars direct from owners. Top prices. Graceland 5460.

—AUTOMOBILES WANTED—

. . . MR. HENSEN . . .
SAYS:
"Don't Give Your
Car Away"
SEE ME LAST!
Mr. Hensen means it when he says: "I want your car and I will pay your price." Be convinced. Call him today.
NATIONAL 0800
OR DRIVE TO
. . 2550 N. CICERO . .

B
R
BRADY
D
Y
HEMLOCK 6400
NEEDS CARS FOR WAR WORKERS.
PAYS BEST PRICES
6323 S. ASHLAND
OPEN EVES. TILL 9—ALL DAY SUN.

M-U-R-P-H-Y
"THE SMILING IRISHMAN"
OFFERS YOU
1. Our top price first
2. No bickering
3. Courteous treatment
4. Fair dealing
You See. We Are Direct Factory New Car Dodge Dlrs. and Have Our Reputation to Maintain. So stop in or give Murphy a call.
BERKSHIRE 6600
2650 N. CICERO
ESTAB. A QUARTER OF A CENTURY

GENERAL MOTORS
DEALER
BUYING 1,000 CARS
We Pay Your Price
WE NEED
YOUR CAR
ALL MAKES FROM '36 TO '42
CALL
ROCKWELL 4060
OR DRIVE TO
3152 Ogden at Kedzie
OPEN EVES. TILL 9—ALL DAY SUN.

NOTICE
I AM NO BARGAIN HUNTER — I HAVEN'T THE TIME TO BARGAIN—I AM TOO BUSY BUYING CARS. WAR WORKERS NEED CARS TOO BADLY FOR ME TO HAGGLE OVER A FEW DOLLARS. THEREFORE, YOU WILL FIND IT PROFITABLE TO DEAL WITH ME. JUST CALL
VICTORY 2300
AND I WILL TRY TO DO BUSINESS OVER THE PHONE.
MR. BRADLEY

WE WANT YOUR CAR
FOR THE
HIGHEST PRICE
SEE THE "ORIGINAL"
MR. PRICE
AUSTIN 4955
4925 W. MADISON

IF
YOUR CAR HAS LESS THAN
25,000 MILES
WE WANT IT AND WILL PAY
EXTRAORDINARY PRICES
WE CALL WITHIN 200 MILES.
AMERICAN AUTO SALES CORP.
Chicago: 2419 S. Michigan. Vic. 1003.
Ham'd, Ind.: 5510 Hohman. Ham. 7620.

YOUR CAR
WANTED TODAY!
WILL BUY OVER THE PHONE.
HIGHEST CASH PRICE.
PENSACOLA 4011
MR. HARPER OR MR. SINTON.
NO DEDUCTIONS FROM OFFER

SOUTH SIDERS
WE NEED CARS.
'36-'37-'38-'39-'40-'41-'42s.
10 MINUTE SERVICE.
CAN'T COME IN? THEN
WE'LL COME OUT.
RONNIE MOTOR SALES.
REG. 0616 7625 STONY ISLAND

CASH! CASH!
CALL US. WE COME OUT.
F-I-T-Z-P-A-T-R-I-C-K
PONTIAC DEALER. BEVERLY 8331
8959 S. ASHLAND

WE PAY
HIGHEST PRICES
FOR YOUR CAR
No reduction for necessary repairs.
661 E. 71ST-STREET. TRI. 9177.

JESSE M. CHASE
USED CAR MARKETS
17 RETAIL STORES.
Full value paid for good used cars.
814 DIVERSEY GRA. 6230
Ask for Mr. Austin or Mr. Wark.

WE BUY
AND PAY HIGH PRICES
NICKEY CHEV.
4120 W. IRVING PARK-RD.
Buyer will come out. Pens. 3670.

MECHANIC WANTS CARS
—"I don't hollar to pay an extra dollar"—
FOR CARS THAT NEED REPAIRS!
REGARDLESS OF YEAR OR COND.
CALL MONROE 1798.

PACKARD
PAYS HIGHEST PRICES.
FOR LATE MODEL PACKARDS.
1735 E. RAILROAD, EVANSTON
GRE. 7100 OR HOL. 2120.

E. C. SCHNEIDER
PAYS TOP PRICES
4525 W. MADISON.

Oldsmobiles Wanted
May Motors Vincennes 2161
501 E. 69TH-ST. CLOSED SUNDAYS.

KOLE MOTORS—PONTIAC
PAYS HIGHEST PR.—ALL MAKES.
5343 S. Ashland. Republic 3200.

Wanted—5 pass. used sedans. Have all cash. Crawford 1647.

WANTED PONTIACS
BUCKINGHAM 1333

KNOW WHERE TO SELL
CALL AND GET OUR TOP PRICE.
LIGHT—MANSFIELD 5121.

WE WANT 100 CARS!
IRVING PARK PONTIAC.
5010 IRVING PARK. PENS. 3436.

WANTED—1941 and 1940 Buick sedans or coupes. Top dollar paid. Phone Mr. Shepard, Austin 2100.

Want to buy from original owner, 1941 Oldsmobile sedanette; clean car only. All cash. NEVADA 6999.

WE WILL PAY YOUR PRICE.
3838 N. WESTERN, KEYSTONE 2929.
WE WILL COME OUT.

Have demand for extra nice used cars. Our price will shock you. Stewart, 1204 Chicago-av., Evanston. Univ. 3717.

Loading 3 carloads weekly—Have you a clean car. Our $$$ will amaze you. Chev. Dlr., Mr. Waling, Greenleaf 0535.

Would like to buy late model cars—Prefer 1936 to 1942. CASH. Art Engers, 6115 N. Clark-street. Sheldrake 0431.

CARS FOR DEFENSE WORKERS.
Want 50 cars immediately.
Will pay highest prices in town.
8019 Cottage Grove. Radcliffe 1058.

Must have clean cars, any make, for defense areas. Price no object.
LONGBEACH 1155.

WANTED—From owners, clean, low mileage cars; have all cash.
CALL LAKEVIEW 6092.

CHAS. F. MOSS AUTO SALES AT 6727 S. WESTERN-AV. PAYS THE HIGHEST PRICES FOR USED CARS.

NEED LOW MILEAGED CARS.
ANY MAKE—'37 TO '42.
Will pay plenty! Longbeach 4716.

Will buy from owners — Clean, late model cars; have all cash. Bel. 0179.

Want clean '36 to '41 cars, any make. Will pay very high prices. Lon. 9182.

Wanted—Good used 1941 or '42 cars; regardless of price. Crawford 6297.

Top dollar for your car—Any make, year or mod. Dodge Dlr., 3238 Jackson.

Will buy any make cars from original owner. 3939 Washington. Ked. 8182.

Late model Buicks or Cadillacs—In good cond. Mr. York, Midway 6400.

In the market for used cars—'36, '37 '38; in any cond. Gd. pr. Crawford 3664

FORDS, CHEV., HUDS. '35 to 42. L. Dabe. 6827 N. Clark. Rog. Pk. 5443.

Convertibles wanted—Will pay your price. Humboldt 2428.

MECHANIC wants '37, '38, '39 cars—Wrecked or any cond. Berkshire 1277.

Cars wanted in good condition—Pay cash. Longbeach 5875.

For top price for your cars drive to 400 LAKE-ST., MAYWOOD.

—AUTOMOBILES WANTED—

WE DON'T TALK
HIGH PRICES
WE PAY
HIGH PRICES
FULL VALUE FOR
LOW MILEAGE CARS.
WE SEND THE CASH
CONVINCE YOURSELF
LAWDER BROS.
6900 VINCENNES-AV.
1 block west of State. [Estab. 1890.]
TRIANGLE 2500

TRY THEM ALL!!
IF YOU CAN'T
GET YOUR PRICE
GIVE US A CALL
ASK FOR MR. WHITE
LONGBEACH 6636
4464 BROADWAY
WE COME OUT
OPEN EVES. TILL 9—ALL DAY SUN.

OUR PRICES
ARE TOPS!
CALL TODAY
MR. THOMAS
OF THE
Chicago Automobile
Appraisal Bureau
LONGBEACH 9881
4849 N. WESTERN

SWEETHEARTS . . .
. . . ONLY!
—If you own a car that you would sell to your own mother—We will pay you a Sweetheart price for it.
JUST CALL
Mr. Neidlinger
SAGINAW 1664

In Order to Supply—
shipyard, synthetic rubber, and oil refining workers we will pay as much or more than those who pay the most.
Bonded buyers.
Will call anywhere.
South Shore Motors
7320 Stony Island
Hyde Park 0062

WE WILL BUY
YOUR CAR
BY TELEPHONE
WILL PAY HIGHEST PRICES
ANY MAKE OR MODEL
SOUTH SHORE 7240
WILLIAM FEYERBEND MOTORS
7711 STONY ISLAND-AV.

GORDON BUICK
WILL PAY HIGHEST PRICES
FOR YOUR CARS, '36 TO '42.
COME IN OR CALL
MR. McCARTHY
6637 S. WESTERN
PROSPECT 0500

Call Radcliffe 3460
Any Make—'32s to '42s
Bill Richardson or Ray Cummings.
7416 S. HALSTED
Call Radcliffe 3460

Cadillac Motor Car Div.
WILL PURCHASE FOR CASH
ALL MAKES AND MODELS
CADILLAC
GENERAL MOTORS CORP.
2301 S. Michigan Cal. 4141

PAYS TOP PRICES
ASK FOR
Mr. Wix
PROSPECT 9500.
BRAUD, 6647 S. WESTERN

THE HIGHEST PRICES
'36 TO '42 CARS
UPTOWN MOTORS
LON. 9172
4859 BROADWAY
AUTHORIZED GEN. MOTORS DLR.

P. L. JOHNSTON
WANTS 100 CARS.
PAY TOP PRICES
SHELL STATION
3757 N. Ashland Gra. 5460

1902-1942
OLD, NEW, JUNKED, WRECKED.
Cars and Trucks Wanted.
Best Prices. We Call Anywhere.
MARTIN AUTO PARTS.
2048 SOUTHPORT-AV. DIV. 2772.

TRUCKS, TRAILERS AND TRACTORS

RUBY HAS THE TRUCKS
'34 Chev. ½ ton panles.
'35 Chev. ½ ton panels, 5 to pick from.
'35 International ½ ton panels.
'36 Ford ½ ton panel.
'38 Chev. ½ ton panel.
'38 Reo ½ ton panel.
RUBY CHEVROLET
7158 STONY ISLAND, CORNER 72D.
Every day 'til 8 p. m.—Sunday 10-5.

Two Used Semi-Trailers with 8 yard dump bodies and hoists; 900 tires; vac. brakes; exc. units for coal haul., etc. Price $1,500
Several used 24 and 26 ft. long van trailers; 900 tires; good condition. Certain models new trailers available; immediate delivery.
FRUEHAUF TRAILER COMPANY.
2553 Archer-av. Cal. 7980

CLEARANCE SALE
TRUCK BODIES
LOW STAKE, HIGH STAKE,
BOX PANELS, EXPRESS BODIES.
BEST OFFERS.
RUBY CHEVROLET
7158 STONY ISLAND, CORNER 72D.

15 Former U. S. Army Trucks
Leading Makes
All Body Types
STATE MOTOR SALES
2613 S. State Victory 1270

BX MACK
Double bottom—train like new.
Model 360 Diamond T tractor.
Model A Ford truck.
A. B. Mack Chassis.
1821 W. 33d-pl. Laf. 2000.

'41 WHITE tractor W. A 20 on air.
WHITE 810 A. C.O.E. on straight air.
2 Fruehauf tandem trailers, 10.00x20.
8 '41 Ford tractors; 2 spd. axle; compl
2 '38 INT. 1½ ton refrig. bodies.
'41 Chev., l. w. b., 12 ft. stake body.
25 OTHERS. 2100 S. WESTERN.

STEEL TRUCK BODY
Exc. cond.; wooden inlay insulation; hot water heater; from 157 in. wheelbase Chev. 128 in. long, 64 in. wide, 62 in. high. A buy at $125. Mon. 0312

Have Ford '37 ton and ½ panel; side and back door; 2 unit job; low mil.; exc. tires; worth $700. Will exch. for 4 dr. sedan of equal value. Can add cash. Private. Phone Monroe 1242.

Ford—1942; new 134 in. cab and chassis with dump body; heavy duty eqp.; govt. cert. req. Crosstown Motor Co., 4655 Washington-blvd. Est. 2226.

G. M. C.—1942; new 181 in. w. b.; tandem drive; 32.6 tires; govt. cert. req. Crosstown Motor Co., 4655 Washington-blvd. Ph. Est. 2226.

1936 Ford V8, ¾ ton panel; good condition; cheap. 3455 W. Roosevelt. Rock. 7488.

1937 White truck—2½-5 tons; tires like new; motor A-1 cond.; ½ stake body on it now. Hay. 0286.

1941 Ford tractor—2 speed axle; 40 others, all makes and models. Nelsen Herschberg, Inc., 5133 Irving Park.

1 ton panel truck in good mechanical condition. Consolidated Deliveries, Mon. 0750, Mr. Wilkin.

TRUCKS WANTED.
WE Come Out.
VICTORY 2476. CALUMET 1042.

4 and 6 wheeler dump trucks. Perfect condition; private party; leaving for service. 816 Sedgewick.

Dodge—'38 panel; good cond.; reas. 11620 Eggleston-av. Pullman 2253.

4 and 6 wheel coal dump trucks — Hoskins Coal, 901 N. Halsted, Cen. 4200

2 Furniture trailers, 24'; 1 oil truck; 2 Ford tractors. 2512 Archer-av.

Chev. truck—1½ ton; for hire; part time; prefer defense work. Del. 1219.

FOR HIRE—Trucks, tractors; city or road; drivers. Kedzie 8681.

Graham-Paige—'35 ½ ton; A-1 cond.; best offer. 317 Concord-place.

TRUCKS, TRAILERS AND TRACTORS

Immediate Delivery
NEW 1944 PRODUCTION CHEV. 160" W. B. CH. AND CAB. WITH OR WITHOUT 12' STAKE BODIES. WPB CERT. REQD. ALSO
Reconditioned and Guaranteed
used trucks, at or below ceiling prices.
8 FORD 1940 H. D. motor, 2 sp. ax., exc. 8.25 tires, extra gas tanks, etc.
4 INTERNATIONAL model C-50, 3 to 4 ton ch. and cab, excellent 8.25 tires, extra tanks.
5 INTERNATIONAL model C-40 2 to 3 ton ch. and cab, exc. 8.25 tires.
1 CHEV. and 2 FORD ch. and cab, with 12' stake panel bodies.
1939 FORD, H. D. motor, 2 spec. ax., excellent 8.25 tires, extra tanks.
1939 DODGE H. D. truck, excellent oversize tires, 12' stake.
1939 INTERNATIONAL ½ ton panel.
1938 DODGE H. D. truck, excellent oversize tires, 12' stake.
1936 FORD, ½ ton panel.
New 9 and 12' stake bodies for immediate delivery.
LEWIS AUTO SALES
CHEV. DEALER FOR 25 YEARS.
3400 OGDEN. Crawford 4205.
Open to 6:30; closed Sundays.

'41 WHITE tractor WA20. Like new.
'41 Ford tractor. Complete. A1 shape.
'39 D 50 Int. tractor; heavy duty.
'39 Internat. heavy duty 6 wheeler dump, model DS 246T. 10 yard body.
'39 Chevrolet dump. Bargain.
2 '40 Dodges, 4 wheel drives; ideal for muddy and rugged pulling.
'40 Frueh'f. 24 ft. van. 10.00x20 tires. 18,000 pound axle. West. air brakes. Bartlett 20 ft. tandem axle, heavy duty trailer. Like new. Sacrifice. 15 others. 4545 Madison. Mans. 7772.

New and used trailers—Terms; also will buy. 7405 Stony Island. Plaza 7713.

—Wanted—

WE WANT TRUCKS,
ANY MAKE, MODEL, OR YEAR.
USED, WRECKED, BURNED, JUNKED.
MARTIN AUTO PARTS.
2046 DOMINICK. DIV. 2772.

ATTENTION, TRUCK OWNERS
Need late trucks, tractors, trailers, pickups. We call anywhere, or write. 2100 S. WESTERN. SEELEY 7505.

TRUCKS WTD.—HIGHEST PRICES.
Dumps, stakes, panels, pickups.
Perfect Mtrs. 1230 S. Ashland. Can. 9767

Highest cash prices paid for trucks. We Come Out. Call Avenue 7070. Nelsen-Hirschberg Ford, 5133 Irv. Park.

Wanted—Clean 12x6½x6 panel body. Kedzie 5729.

Need pick-up or stake body trucks—Price no object. Seeley 0607.

Must have late model trucks. Mr. Brozosky. Van Buren 8480.

1924 to 1927 mod. A. C., chain dr. Mack tractor. Address H M 459, Tribune.

—AUTO AND HOUSE TRAILERS—

CONTINENTAL—1944—VAGABOND. 50 used. Tms. Also will buy. Hurck & Crist, 6430 Stony Island. But. 2900.

ROYCRAFT—'44 Universal; 30 used bargs., $295 up. We also buy. Wright-Keim, 9321 Cottage Grove. Rad. 0212.

1944 hse. trailers—Used—$375 up; big stock. We buy, sell, rent, finance. Donns, 7424 Stony Island. Dor. 5000.

LARGE STOCK—NEW AND USED. We buy. Orr & Orr, 7350 Stony Island.

Trailers repaired, bought, and sold. 632 E. 71ST-ST. TRIANGLE 2238.

—HORSES, HARNESS, AND WAGONS—

Everything must go—Being drafted. Complete livery stable for sale, including 25 horses, 30 wagons, 30 complete sets of harness, extra wagon gears, wheels, shafts, tarpaulins, fly nets, and also hay, oats. $2,500 required. Fairfield Deliveries, 1102 S. Fairfield. Kedzie 3869.

SEE SI JAYNE AT GREENTREE STABLES if you're looking for a horse! 85 head of horses to choose from, all types and colors. Palominos, Spots, plain-colored, roping, walking, and polo ponies. 3 western saddles and bridles. RIVER GROVE 588.

10 beautiful saddle horses for sale. Call Kil. 4487 or Park Ridge 1960.

4 yr. old brown horse—Gentle; with saddle. $170. Republic 0365.

—SITUATIONS WANTED—MEN—

—Men—Stores and Offices—

Accountant—Will take care of books for small business or store. Phone Virginia 9583 after 11 a. m.

Acct. and book.—Age 40, 12 yrs. exp.; fam. financial stmts., taxes; good ref. Address P 72, Tribune.

Purchasing agent—6 yrs.' merchandising, supervision, correspondence experience; 27, 4-F, college and law school graduate. Looking for permanent job and salary. Address P 428, Tribune.

Steno.—Expert legal and tech.; $1 hr.; use own typr. Address P 454, Tribune.

—Executives and Managers—

BRANCH MGR.—Chicago and central states area; wide sales exper. contacting lge. mfgrs. and mail order houses. Exper. in development of elec. insulation and plastics. Engineering background. Over 40. Financially stable. Excellent health. Best refs. Address P 145, Tribune.

MANAGER-SUPERINTENDENT
16 years' exp. dry cleaning and laundry bus. Thoro knowledge all phases. Address P 436, Tribune.

Buyer—Tool investigator, for large defense plant; now avail.; over 20 yrs. exp. in sales and gen. office management; 45 yrs. old; college educ. Address P 554, Tribune.

Accountant-executive — Former bank official, govt. assistant project auditor cost plus fixed fee contracts, $5,000.00. Address P 193, Tribune.

Mach. shop supt., genl. foreman, trouble shooter, genl. mach. work—30 yrs. exp., prod. Address P 74, Tribune.

Sales or sales mgr.—Food, fields, $5,000 bracket; 18 yrs. wholesale and retail exp.; married; draft exempt; good refs. Address H P 131, Tribune.

Purchasing agent—18 yrs.' exp.; radio and auto access.; fam. govt. reg. Can take full charge. Age 39; draft defrd. Address P 501, Tribune.

CREDIT MGR.—Wholesale; 15 yrs. var. exp.; draft ex. Address P 418, Tribune.

—Men—Professions and Trades—

Brown & Sharpe can design and lay out work—Will accept part time work on fee basis or full time. Berk. 2646.

Carpenter—A-1 service; since 1920; insured; day or cont. Chemers, Nev. 9655.

Carpenter — Repairs, remod., exterior, interior; porches, stairs. Spa. 8515.

Carpenter—Day or contract; insured; city-wide. ERICKSON, MOH. 5579.

Carpenter-plasterer—Brick, cement wrk. Reas. Seeley 4428.

Carpenter—Repairs, alterations. Remodeling of all kinds. Bit. 3553.

Cine camera designer—Small film specialist avail. Address P 78, Tribune.

Lawyer—Age 42. Two years' experience involving governmental agencies. Extensive experience in practice before Illinois Supreme court. Excellent references. Address P 96, Tribune.

Metallurgist—10 yrs. exp., grey iron; 2 yr. coll. Address P 388, Tribune.

Painting and dec.—Interior and exterior A-1. Best ref. Humboldt 7703.

Paint, paper, and calcimine; A1 work. Anderson, Lak. 6775.

Painting and decorating—Satisfactory and dependable. Graceland 8894.

Painting, dec.—100% guar'd. satis. or no chg.; hi class. Div. 9096.

Plastering, patching, brick and cement work. City-wide. Erickson, Moh. 5577.

Shipping clerk—Coffee concern prefer'd; $60 week. Address P 88, Tribune.

Tuckpointing, caulking, steam clean'g. brick and cement work. Moh. 5577.

—Salesmen—

WASHINGTON AGENCY WANTED.
Well known responsible party wants to represent a mfr. in the great state of Washington. Headquarters Seattle. Come east four or five times a year. Address P 474, Tribune.

Want to represent mfg. co. in Denver territory. Have good sales record and experience to organize and manage business. Good references. R. L. Coon, 1757 Bellaire-st., Denver 7, Colo.

NAT'L DISTRIBUTORS! Rocky Mountain mfg. agent here for interviews. Yrs.' varied exp. Interested company agency or jobbing. Veteran. ADDRESS P 99, TRIBUNE.

Want additional mfg. line calling on all electric dealers and contractors, State of North Carolina and Virginia. B. A. Hoft, Box 42, New Bern, N. C.

—Men—Butlers, Chauffeurs—

Jap—A1 cook, downstrs. wk.; city, sub. $25-$30; refs. Lon. 2000, Rm. 129.

—Men — Miscellaneous—

JANITOR—For lge. apt. bldg.; fully exp. in all lines. Apt. and wages. Address G 257, Tribune.

Manager—For apt. bldg.; 17 yrs.' exp.; 12 yrs. with last employer. Apt. and good wages. Address G 258, Tribune.

Colored janitor—Expd., wants part time job. Phone Sac. 2605 before 10 a. m.

Work nites, part time, 9 p. m. on ADDRESS P 93, TRIBUNE.

—SITUATIONS WANTED—WOMEN—

—Women—Stores and Offices—

Bkkpr.—Work eves.; exp. in soc. secur. taxes, typing. Craw. 7856 aft. 7 p. m.

Secy.-Steno.-Bkkpr.—Univ. Legal exp. Prefer one girl office. Loop. Mid. 9241.

Stenography and general office; eves.; colored. Call after 6 Wentworth 3158.

Typing or general office work to do at home—4 yrs.' exp. Berkshire 0286.

—Women—Professions, Trades—

Medical Laboratory technician to do lab. work or will combine with receptionist work for doctor. Loop or South Side. Address K P 29, Tribune.

Nurse—Maternity; infant; Dr.'s ref.; own rm.; $7 day. Lon. 9220, Apt. 406.

—Women—Household Help—

Cleaning—days 8 a. m.-6 p. m.; 60c hr.; private home; middle aged, colored; refs. Belcher, 2740 Cottage Grove.

Day work, general housework, cleaning. Atlantic 1956.

NURSE—Practical; companion; women only; excellent references; $30. ADDRESS P 482, TRIBUNE.

—Women—Hotels, Restaurants—

Cook—Hotel or restaurant. F. Rusek 666 N. State. Ph. Delaware 0728.

—Women—Miscellaneous—

Col. girl wants part time work, 6 to 10 p. m. Call after 6. Oakland 1813.

—Employment Agencies—

Cleaning, laundry—Fast; $4-$5, carfare. Evelyn's Placement Service. Ken. 3085.

DRESSMAK'G; MILLINERY SCHOOLS

Learn dressmaking, dress designing, pattern draft or millinery. Day or eve. Free booklet. Master College, 400 S. State.

Dress Design. Patterns. Dressmaking. Millinery. Forest Academy, 36 S. State.

Rene School—Design, dressmaking, millinery draping; day-ev. Van Buren 0933.

—EMPLOYMENT AGENCIES—MEN—

O'SHEA
"America's Largest"

CHF. TIME STUDY Engr. Ohio.$5,200
TIME STUDY ENGR. TEX.$4,800
2 TIME STUDY ENGRS. .$4,8-6,000
[illegible]
2 PERSONNEL MGRS. ...$4-$6,000
[illegible]
CHEMISTS-PLATING ....MILW. $6,000
CHF. INSPECTOR-CHGO. ..$7,200
DEVELOPMENT ENGR. $7,500
[illegible]
ACCT. OFFICE MGR.—S $4,000
[illegible]
TRAFFIC MANAGER $4,000
[illegible]
SALES-CHEMICALS $4,000
SALES REPRESENTATIVE ..$4,000
[illegible]
ASST. SALES MANAGER ...$4,000
TRAINEE—INV. CONTROL ..$2,400
TRAINEE—PERSONNEL $2,400
TRAINEE—PURCHASING $2,400
TRAINEE—COST ACCT. $2,400
TRAINEE—ADJUSTMENTS ...$2,400

O'SHEA
64 E. JACKSON WABASH 1884

HEAD ACCOUNTANT
West side manufacturing co. Permanent post-war future assured.
START $4,200.00

ASSISTANT COMPTROLLER. $350 mo. up. Mfg. co. experience. Age 40 to 45. General accounting detail.
GENERAL ACCOUNTANT ....$325 Age 35 to 45. Mfg. co., analysis & procedure.
AUDITORS TRAVEL & INTERNAL. Large corp. Under 45 yrs.
3 ACCOUNTANTS ....$225-$250
Start as assistant to comptroller.
2 ACCT. CLKS.-JR. ACCTS. Start $200
Learn budget and accounts payable work. Mfg. co. North side.

2 RESTAURANT MGRS.
Under 40 years. Large private setup.
$4,000.00 YEAR.
STENO.-SECY.—Executive offices.$200
ORDER DEPT. EXPEDITOR $200
Young man to follow, trace shipm'ts.
GENL. OFFICE CLERK ....$175-$200
Keep sales records—purchase detail.
CLERK $200
Use comptometer. Figure raw materials, etc.
2 OFFICE MEN $175
Draft exempt. Learn bond business.
2 JR. CLERKS $175
Age 21 to 25. 4-F. Learn inventory control, accounting dept.

—CHEMISTS—
CONSULT TOM COFFER.

MOLENE
105 W. ADAMS. AND. 4424.

Phone Harrison 9800
25 Accountants, $2-$400
1C and 4F men with mfg., public exp. or training. Good future natl. org.
Sales Mgr., $20,000
Tech. background. Exper. selling metals for fabrication and production.
Ch. Indus. Mgr., $15,000
Broad exp. in multiple plant operations, wage incent., matl. handl., stands.
Ch. Inspector, $12,000
Chemical engineering education. Exper. in production and quality control.
Ch. Elec. Dev. Engr., $10,000
Fractional motors, elec. controls, etc.
Sales Mgr., $6,000+
Exp. selling cleaning chemicals to plat., enamel, and metal process. trades.
6 Superintendents
Auto. screw.$7,500|Toolroom ...$6,000
Mach. shop.$5,000|Maint. $5,000
Foundry ...$5,000|Heat treat..$5,000
COMPTROLLER, $10-$12,000
Large mfg. org. Set up post-war org.
Advertis. Mgr., $6,000
Copy layout. Heavy machinery.
1C or 4F's, $2-$350
For manufacturing positions.
3 Heat Trt. Fore., $350, O. T.
Exper. Placement Counselor
Salary plus bonus.
CASTLE-BARTON
HARRISON 9800. 220 S. STATE.

SALES EXECUTIVE
Position will lead to vice presidency.
SALARY NO OBJECT
CHIEF ACCOUNTANT
Position will lead to controllership.
SALARY $7,500-$10,000
DEVELOPMENT ENGR.
Research on automotive heating, seating, and air conditioning.
SALARY $12,000-$15,000
Production Supt., Radio, $7,500
PRODUCTION SUPT., tools ...$7,800
MACHINE SHOP FOREMAN ..$4,800
MECHANICAL ENGR., $6,500
Development and experimentation.
MACHINE SHOP FOREMAN....$4,800
COST ACCOUNTANT $350
PURCHASING EXPEDITER $260
PRODUCTION CONTROL CLERK.$270
LABOR FOREMAN $300
PERSONNEL MGR., small plant.$300
ASST. SHIPPING CLERK $280
ASST. IN CHEMICAL LAB. ...$185
GENERAL OFFICE CLERK $200
JR. DRAFTSMAN $275
TIMEKEEPER $215
PROGRESSIVE
11TH FLOOR. 202 S. STATE.

3 HEAT TREAT
FOREMEN, $350 plus
MACHINE SHOP SUPT.....$7,200
Exp. machining lite medium castings.
INDUSTRIAL ENGINEER $7,200
PRODUCT DESIGNER AUTOM.$6,000
ELEC. DEVELOPMENT ENGR.$7,500
DESIGNER ELECT. MOTORS..$6,000
SALES ENGINEER-MANAGER.$6,000
TOOL ROOM FOREMAN $5,200
ASST. CHIEF INSPECTOR $4,800
MECHANICAL DRAFTSMAN ...$4,200
TIMESTUDY FOUNDRY $3,900
PRODUCTION CONTROL $3,900
JOB EVALUATION $4,800
STANDARDS-METHODS $5,000
JR. TIMEKEEPER. WEST SIDE.$225
5 RADIO ENGINEERS..$3,600-$5,000
JR. COST ACCTS. $250
ASST. MACH. SHOP FOREMAN.$350
LABORATORY TECH., ANY EXP.$300
CADILLAC
Wabash 4800. 33 W. Jackson-blvd.

CHICAGO DISTRICT
OFFICE MGR., $4,800
EXPEDIT'R. PRIORITIES.$300
FURNIT. CONTROLLER.$6,500
ADV. AGCY. COPYWRIT..$250
SALES TO INDUSTRLS..$350
RETAIL ACCOUNT'T...$60 wk.
COST ACCOUNTANT.......$400
STOCK CONTROL SUPV. .$330
GROUP INS. ADMINISTRAT'R.
PHOTO STU. ORDER CLK.$275
RETAIL CATAL. COPYW.$400
ACCOUNTANT, OHIO......$350
ENGINEERS, $4-$12,000
PLT. ENG., chem. or mech. ex.$5,000
PRODUCTION MANAGER, LIGHT GAUGE METAL FABRICA.....$6,000
3 FACTORY MGRS.........$5-$7,500
GLADER CORPORAT'N
110 S. Dearborn-st., 4th Flr.

Sinclair-Masterson
Radio, com'l writer.........$300
Adv. prod. clerk...........Open
Asst. adv. mgr., steno......$165
Steno.-secy., adv............$160
Steno., radio................$135
Full charge bkpr.........$150+
Gen. clerk, Mich.-av.........$130
Advertising asst., some copy; good at figures..........$150
310 S. MICHIGAN. RM. 1749.

PERSONNEL INTERVIEWER....$200
SALES CORRESP. PROM...$250-$275
DISCHARGED SERVICE MEN.
Train for sales, ofc., tech..$200 $225
Salesman—Dlrs., Wisc........$250
SALES, TO JBRS., CHAINS.......$300
SALES, TO INDUSTRIALS.........$250
CHEMISTS
CONTROL CHEMIST...............$220
FELLOWSHIP, WASHINGTON 3 MO., anal. wk. on fruits, 11 mo.$1,000
S-H-A-Y, 30 W. Washington

TUCKER PERSONNEL
120 So. La Salle-st. Suite 963.
COST ACCT., MFG. EXP.........4,800
PRODUCTION MGR...............4,800
COST ACCT., OFC. MGR.........3,600
TIME STUDY...................3,600
ORDER TAKER..................2,500
CENtral 8663.

PAINTERS—UNION OR NON.
FACTORY MAINTENANCE ..$1 HR.
GUARDS—WHITE OR COLOR...$160
COLORED TRUCK DRIVER........$47
WHT. OR COL. LRN. TRAD.$45-$65
AMER.-JAP. LRN. TRADES.$45-$65
JACKSON, 24 E. VAN BUREN

3 industrial engineers...$6,000-$10,000
Superintendent, paints...........$6,500
Labor relations mgr............$15,000
Works manager..................$12,000
Quality control mgr..............$8,500
Purchasing agent.................$6,000
HARRISON Personnel, 20 W. Jackson.

Elev. man ....$35|Engrs. ....$45-$64
Pri. Cpl.$200.b.r.|Firemen ..$40-$56
Cooks .....$45-$75|Maint. ....$70-$84
BUSCH AGENCY, 184 W. Washington.

EXECUTIVES!
Telephone Mr. McCoy. Randolph 8221.

General bank men..........to $6,000
Financial Personnel, 39 S. La Salle.

WORKS MGR., $25,000
Exp. component mfg. parts manufctg. [illegible]
SALES MGR., $20,000
Engineering background required in the mfg. of [illegible]
PLANT MGR.-CHEM. ..$20,000
[illegible]
4 SUPERINTENDENTS
Auto. screw prod. $7,500; Genl. supt. [illegible]
[illegible]
W-A-B-A-S-H
15TH FLOOR. 25 S. STATE.
[illegible]

KITCHEN JOBS
Top wages. See Mauer
538 S. Dearborn.

CHEMIST—RESINS $4,000
[illegible] 35 W. Jackson.

—EMPLOYMENT SERVICE—MEN—

YORK AGENCY
CHARGES
NO FEES
ALL JOBS ABSOLUTELY FREE.
EMPLOYER PAYS ALL FEES
NO STRINGS ATTACHED.
NO HIDDEN CHARGES.
PLACEMENT CLKS.
EARN $100+WEEK GUAR.
MALE—FEMALE DESKS.
CHIEF PURCHASING AGENT...$5,000
MACHINE SHOP FOREMAN....$5,000
ELECTRONICS ENGINEERS, to $6,000
TIME STUDY MEN—Jr. or Sr..$6,000
DRAFTSMEN, any type exp..to $5,200
INSPECTORS, elec. parts.....to $5,000
JR. INSPECTORS, elec. parts...$3,000
PERSONNEL MANAGER.........$3,000
IND. ENGINEERS
$5,000-$10,000
COST ACCOUNTANTS..............$275
AUDITORS, travel.............$250+
GENERAL ACCOUNTANTS, loop..$250
GEN. LEDGER BOOKKEEPERS..$250
FULL CHG. BOOKKEEPERS...to $250
WAREHOUSE FOREMEN...........$200
WAREHOUSE PACKING SUPER..$200
TIMEKEEPERS, good at figures..$200
PAY ROLL CLERKS...............$175
GENERAL OFFICE CLERKS.......$150
OFFICE BOYS, any ages.....$110-$150
YORK AGENCY
28 EAST JACKSON.
WABASH 9-5-5-0.

LOOP AGENCY
"Chicago's Largest"
FREE
EMPLOYMENT
SERVICE
ALL JOBS ABSOLUTELY FREE
EMPLOYER PAYS ALL FEES
NO STRINGS ATTACHED.
NO HIDDEN CHARGES.
PLACEMENT CLK.
Chicago's Best
Clerical Desk
CHIEF INDUSTR. ENGRS.$7-10,000
TIME STDY. Engs.—Jrs., Sr. To $7,000
TOOL DESIGNERS ....To $7,000
ELECTRONICS ENGRS. .....To $6,000
DRAFTSMEN—Any type exp.To $5,200
MKT. RESRCH. MEN—Cons. To $5,000
COST ACCOUNTANTS ....$175-$275
AUDITORS—Internal-external ..$250+
ASST. PURCHAS. AGENTS...To $250
TIMEKEEPERS—Gd. figures $200
ADJUSTERS—To learn $175
F. C. BOOKKEEPERS........$175-$250
ORDER CLERKS—Any exp $175
SHIPPING CLERKS—Any ages....$200
OFC. MESSENGERS—Old. men...$150
LOOP AGENCY
28 EAST JACKSON
WABash 0-5-5-5.

NO FEE CHARGED
AT ANY TIME
PHONE WABASH 3301
PURCHASING AGENT $300
GEN'L ACCT. $275
COST ACCT. $300
ACCT., INS. EXP. $250
CLERK, READ BLUEPRINTS $200
PRODUCTION CLERKS.$175-$225
MECH. ENGINEER............$400
MACHINE DESIGNERS $400
CHIEF INSPECTOR $400
MACH. SHOP FOREMAN......$125 wk
SHEET METAL FOREMAN..$100 wk
LABORATORY ASST. ....Open
5 SHIPPING CLERKS..........$45-$55
LAYOUT MEN—Read Prints..$1.25 hr
WELDERS—ARC ....$1-$1.25 hr.
EXPERIMENT MACH. SHOP.$1.15 hr.
500 Machine Shop Jobs...85c up
ASSEMBLERS ....90c-$1.10 hr
LEARN GOOD TRADES.........90c hr.
MACHINISTS ....$1.55 hr.
Lots of Country Club Jobs Open
FREE SERVICE
Costello & O'Donnell
202 SO. STATE-ST. SUITE 424

NO FEES
ON THESE POSITIONS
Empl. Pays. Absolutely
Free to You. Har. 6520
34 DRFTSMN. & DESIGNERS
rate range from $2 to $3 hr.
with monthly base...$250-$500
HEATING ENGR. & ESTIMATOR
OPERATE OWN DEPT....$5,000
PRODUCTION MGR. $5,000
MACH. SHOP SUPERVISOR $80
6 SALES ENGRS. MECH.
Knowl. foundry equip....$7,000
FIELD, A-1 OLD LINE CORP. DIFFERENT TERRITORIES OPEN.
3 Punch Press Foremen..$350-$400
METALS PUR. AGT..............$300
YOUNG CASHIER $150
CLERK TRAINEE $150
G. L. BKKPR..................$200
SALES CORRESPONDENT $350
SALES CORRES. TRAINEE......$160
ASST. HEAD BKKPR.............$170
Stock Clerk, age 38 up.....$1 hr.
"TRIANGLE"
202 S. STATE-ST. 4TH FLOOR

FREE EMPLOYMENT
NO CHARGE TO YOU
ACCOUNTANTS—SR., JR.
PAYROLL CLERKS—SR., JR., $250 up
TIMEKEEPERS, $250 up.
DRAFTSMAN, $250 up.
TRAINEES—for tool design, $1.40 up
ELECTRIC MOTOR DESIGNER.
RADIO LAB. TECH.—no exp., $40.
TOOL INSPECTORS, $1.50+
BROKERAGE CASHIER—Salary open
Employment Interviewers, $175.
REPAIR MAN—OFFICE MACH.
ASSISTANT FOREMAN, $200.
MECH. ENGR., PLASTICS, $350+
FREE PRINTING JOBS
COMPOSITORS, $100 WEEK.
CYL. MIEHLE, $100 WK.
PLATE MAKER, $125
Lino. ....Scale|Compositor $1.25
Vertical men and helpers ....$1-$1.25
COMPOSITOR HELPERS, $1.
Driver-Shipping Clerk, $55
Millwright .....$1|Surf. grinder.$1.40
Welders ....$1|Assemblers $50
Lathe ....$1|Punch press..85c+
SHIPPING CLERK, $45-$55
REPAIR MACHINISTS, $1.25+
MEN, NO EXP., $45-$55.
Radio test .....$1|Inspectors $1
Painters ......Scale|Crater ....$1+
LA SALLE PERSONNEL
334 S. WABASH—2D FLOOR
PHONE HARRISON 9810.

FERGASON PERSONNEL.
Insurance Personnel Specialties.
163 W. Jackson-blvd. HAR. 9040.

HELP WANTED—MEN

—Men—Stores and Offices—

Accountants—Firm of CPAs has openings for accountants of senior or supervisory grade, preferably CPA or cost experience. Salary range, $4,000-$6,000. Address H P 590, Tribune.

Accountants and systems men—C. P. A. firm; from 4-5 yrs.' public accounting or systems experience preferred; excellent opportunity; starting salary $275-$325 mo. Address E S 475, Tribune.

Accountants—Senior and semi-senior; permanent; for estab. CPA office; no traveling; give age, education, experience. Address H P 558, Tribune.

Acct.—To assist C. P. A.; capable handle moderate size local accounts; perm.; good future. Address P 399, Tribune.

ACCOUNTANT JR.
Permanent position; 100% war work. Apply Admiral Corp., 3800 Cortland-st.

ASSIST GROCERY MANAGER.
Gd. pay. See Mr. Faino, 4874 Lincoln.

—Men—Stores and Offices—

ADVERTISING AGENCY
Men or boys, for messenger and mail rm. wk.; 5 da. wk.; $110 mo. Rm. 1700 Palmolive Bldg., 919 N. Michigan-av.

Assistant examiner or map clerk—With fire insurance Co. experience; desirable working conditions, location.
Wrigley Bldg. Superior 0444.

Auto Accessory Salesmen.
Retail store; excellent salary; permanent position with a real future.
Arrow Auto Stores, 2758 W. 63d.

Auto parts man—Pontiac agency; good salary and excel. working cond. Mr. O'Hara, 6035 Cottage Grove. Hyd. 6428

Bank tellers or men with other bank training desired by fast growing loop bank; starting salary good; opport. for regular advancement. AMALGAMATED BANK, 111 S. Dearborn, cor. Monroe

BANK TELLER—Expd. in banking draft exempt; exc. opportunity.
Liberty National Bank
ROOSEVELT AND KEDZIE.

Billing Clerk—Essential industry. Permanent position; hospitalization insurance. Address H M 519, Tribune.

Bookkeeper—Except. oppor. in industrial plant for exp. man seeking postwar security and chance to head up dept. American Decalcomania Co., 4334 W. 5th-avenue. Kedzie 8144.

Bookkeeper—With thoro knowledge of detail. Opportunity with public accounting firm. Salary open.
Address H M 453, Tribune.

Bookkeeper for whsle. furniture—Prefer one with selling exp.; good opp.; high salary. Address H M 462, Tribune.

Bookkeeper—Preferably one with motor freight acctg. exp. Randolph 2890.

BOYS
Mail room work. Opp. to learn operation mailing machine. Starting sal. $103.50. Har. 4780, Ext. 155.

CASHIER—TYPIST
West side currency exchange; no age limit. Nevada 1450.

CHAUFFEUR—4-F or man over draft age to work in clerical capacity and drive busy executive; post-war future. Give details of previous experience. Address H N 218, Tribune.

Cigar clerks — Loop locations; good starting wage. Chance for advancement. Address H N 554, Tribune.

CLERICAL AND CASHIERING.
18 TO 50. GOOD HANDWRITING.
BRINK'S, INC., 711 W. MONROE.

CLERK—COST DEPT.
Young man, 18-22; draft exempt; must be good at figures; previous cost exp. helpful. Nr. Ashland and Lake. Mon. 6868. Mr. Parks.

Clerk—Young man, draft exempt, for clerical work. Excellent present and post-war opportunity; office on west side; salary $35 to $40. Address H P 123, Tribune.

Clerk—Machine shop experience; able to read blue prints; technical education; draft deferred; post-war opportunity. In reply state age and salary to start. Address H N 476, Tribune.

CLERK.
Man over draft age to operate sorting machine; 4:30 p. m. to midnight; S. S. Apply Room 310, 135 E. 11th-pl.
ILLINOIS CENTRAL R. R.

CLERK—Inventory and city order desk. With fine paper experience; write, give age and salary desired.
Address H P 516, Tribune.

CLERK—Over 21, to work in liquor store part or full time. Polish speaking pref. No exp. nec. 1649 W.Division

Clerk—For liquor store; no exp. nec.; gd. pay. Apply 555 W. Madison.

COLLECTOR AND CREDIT INV.
Under 45; good salary.
HOUSEHOLD FINANCE.
PALMOLIVE BLDG., 919 N. MICH.
Room 2800. J. D. Smith. Whi. 7174.

Collector—Inside telephone work; expd. on retail professional accounts; oppor. for energetic, intelligent worker. 201 N. Wells. Rm. 1422.

Cost Clerk—With accounting training and mfg. cost experience for permanent position in essential war industry. Loc. near loop. Good starting salary. Sup. 6380, ext. 26.

COST CLERK
Defense plant; near loop; exc. trans.; post-war sec.; plenty of opp. for adv. Ph. Mr. Fargo. Che. 3200.

COST ACCOUNTANTS
Estab. firm doing 100% war work; perm. for post war. Vandercook & Sons. Col. 7131. 900 N. Kilpatrick.

COST ACCOUNTANT.
Supervise standard cost system with mfg. exp.; essential firm with A1 post war future. Call Mr. Charles.
WABASH 3479.

CREDIT AND COLLECTION—In and outside; exp. not nec.; permanent; good future. Citizens' Loan Corp., 1608 Belmont. See Mr. Curwen.

DESK CLERK—Nights; good at figures; must type; hotel or hospital exp. St. Luke's Hospital, 1440 Indiana.

DRAFTSMAN.
Some experience in both product and tool design prefd. Excel. opport. in old estab. mfrs. engineering dept. Metal Spec. Mfg. Co., 338 N. Kedzie.

DRUGS—WHOLESALE
Telephone order takers and checkers. Expd. only. High permanent wages. Lag Drug Co., Boulevard 1955.

ELEVATOR OPERATORS
Draft exempt; top union wages. See personnel manager. Rm. 262. Merchandise Mart. Whi. 4141.

FANFOLD BILLER
4 p. m. to midnite; time and ½ after 40 hrs. Call Republic 2107.

FURNITURE SALESMAN
FULL OR PART TIME.
Good pay; pleasant place to work. Public Furniture, 3051 Lincoln-av.

Furniture Salesmen—Experienced and capable. Salary plus commission. Apply Ritter's, 2839 Milwaukee. Cap. 3779

GENERAL CLERICAL WORK.
Filing, ditto and mimeograph operators; experience unnecessary; permanent positions; good salary. Write or call at
DELTA STAR ELECTRIC CO.
2437 W. Fulton-street.

HABERDASHERY SALESMEN.
Apply Stylebilt Hilton Co., N. W. corner State and Jackson.

HARDWARE SALESMEN
ALSO STOCK MEN.
Retail-Permanent.
STEBBINS HARDWARE,
15 W. Van Buren. NEAR STATE.

HARDWARE CLERK.
To drive truck. Also to make minor repairs. Steady work. $56 week. $40 to start. Kaup Hardware Co., 1140 W. 79th-st. Triangle 8201.

INTERVIEWER
Experience in interviewing both factory and office help.
Address H N 453, Tribune.

Inventory takers—For work on newsstands and bookshops; knowledge of bookkeeping required. Mr. Moran, 900 S. Clinton-street.

JANITORS
White, for loop bank; day or night shift; good wages; permanent jobs. Personnel Office, 230 S. La Salle-st.

JEWELRY SALESMAN—Expd.; steady employment; top wages, exc. working conds. Litt Jewelry Co., 210 S. State.

Liquor clerk—Excel. oppor. for right party; salary plus comm.; days, no Sun. or hol. Call immediately. Malcy's Liquors, 50 W. Madison.

LIQUOR CLERK—EXPERIENCED.
Packages only. No Sun. Call for appt. Hixson, 1245 Wilson-av. Sun. 2084.

Man—For blueprinting and filing in engineering office. Excel. oppor. for advancement. No experience necessary. State age, education, draft status, salary. Address H N 227, Tribune.

MAN—Office work in trade organization; knowledge of real estate helpful. State age, salary desired, previous connections. Confidential.
Address E S 398, Tribune.

MEN AND BOYS.
Will teach you to operate small power driven addressing machines.
TIME, INC., 330 E. 22D-ST.

Man—Over draft age, for general office work. Must be able to take dictation and type; 5 day week.
Address H M 382, Tribune.

Man or Boy—Assistant stock clerk. Perm. Exc. opportunity. High wages. 40 hour wk. Time and ½ overtime. 3d floor, 215 W. Ontario.

MAN—Exper. for fruit store. Good salary. 1064 Argyle. Edg. 7383.

MAN—TO DRIVE TRUCK AND WORK IN STORE. 7827 S. HALSTED.

MEN—BOYS
Part time, evenings or days.
PACKERS SELECTORS
SHIPPING CLERKS STOCK MEN
BIN FILLERS ORDER CHECKERS
No exp. needed; we will train you.
Call Mich. 6610 or apply at
The Firestone Tire & Rubber Co
1030 W. NORTH-AV.

Men—1A OR ELDERLY.
For light shipping room work; temporary or full time. E. R. MOORE CO., 932 W. Dakin-st. [½ block Sheridan "L" or Irving Park car].

Men—Retired or free; afternoons and eves.; interest in increasing their income as a theater checker; 3 to 5 days a week; salary basis. Apply 59 E. Van Buren, R. 709. Wab. 2267.

MEN OVER 50
Day or evening work.
WESTERN UNION TELEGRAPH CO.
417 S. LA SALLE-ST.

OFFICE CLERKS.
FILE CLERKS.
TYPISTS.
ORDER CLERKS.
OFFICE BOYS.
Excellent opportunity to advance. New post-war mdse. Permanent. Some typing, neat penman. Sup. 1637. Mr. Frey, Sterling, 155 E. Ohio.

ORDER FILLERS AND PACKERS
Checkers Freight handlers
Stock men Shipping clerks
Janitors Truckers
Receiving clerks Messengers
Now is the time to get set for that
POST-WAR JOB
100 year old book, stationery house.
A. C. McCLURG & CO.
333 E. ONTARIO.

ORDER FILLERS, STOCKMEN, PACKERS—ESSENTIAL WAR WORK.
GOOD STARTING SALARY
plus incentive bonus, free insurance, paid vacations; no exp. req. Sterling Bolt Co., 707 W. Van Buren.

—Men—Stores and Offices—

PORTER—$24 PER WEEK
53 W. JACKSON, ROOM 334

PORTER
All around; for cleaning plant; $40 wk. Same Day Cleaners, 2650 N. Clark.

Porter—For bakery; wages $30. Steve & Son Bakery, 4259 W. Madison.

Porter—Steady job; salary $30 a wk. Apply Arthur's Hats, 41 S. Dearborn.

Porter and stockman—Day work; good hours; good pay. 2338 E. 71st-st.

Porter — Steady work; good salary. Sherman Shop, 209 S. State.

PRIORITY CLERK—OVER 38
married; for factory doing 100% war work. See Mr. Wertheimer.
1228 W. Monroe-st.

RATE CLERK.
$7.04 per day; time and ½ overtime; 2 p. m.-10:30 p. m.; essential industry.
ACME FAST FREIGHT, INC.
608 S. DEARBORN-ST. HAR. 9567.

RUG MEN.
General work in 61 year old retail loop oriental rug and carpet store; conv. loc.; good hrs. and sal. Phone Pushman Bros., Cen. 5767, for appointment.

Rug cleaning plant needs part time or full time workers—Age 45-60. Ashjean Bros., 8066 S. Chicago-av. Reg. 6000.

SAFETY VAULT ATTENDANT
Exp. or will train; knowl. of bkkpg. desir.; draft exempt. See Mr. Berg. National Blvd. Bank, 400 N. Michigan.

SALESMEN—Camp clothing dept.
SALESMEN—Camping equipment.
GENERAL FLOORMAN.
STOCK BOYS—Full time.
Permanent positions. Prefer exp.
VON LENGERKE & ANTOINE.
9 N. Wabash-av. Before 11 a. m. or after 3 p. m. See Mr. Branch.

Sales asst.—Young man, draft exempt, exp. or will train for animal feed dept. of essential industry on South side; 5 day wk.; exc. future. State educ. and qual. Address H N 361, Tribune.

SALESMAN
Women's better shoes; experienced shoe fitter; excellent opportunity.
Chas. A. Stevens & Co., 19 N. State.

SHIPPING ROOM HELP.
Packers, receiving clerk, warehouse man, white or colored; good pay; stdy. job; 40 hr. wk. plus 8½ hrs. O. T.
CHICAGO WHOLESALE CO.,
230 W. Monroe.

SHIPPING CLERK.
Man, 30-40; parcel post and express experience; draft free; well paid, perm. job for right man.
American Maid Co., 847 W. Jackson.

Shipping room help—Steady, permanent positions as packers with leading mfr.; convenient transportation. Apply, 364 W. Chicago-av.

SHIPPING CLERK ASSISTANT.
Wrapper and pack. Modern print shop. Good wages. Steady job. Phone Mr. Morris, Franklin 5544.

Shipping man—In printing plant; wrap and pack; steady work, good pay. 2924 N. Western-av. Ind. 2332.

Shipping and receiving clerk—White; good salary; no age limit; willing. 29 S. Wabash, 5th floor.

Shoe Salesman — Women's and children's dept. Absolutely must be thoroly expd. $50 week and p. m.'s. Good man can average $75 week. Can also use expd. extra men. Republic 5435.

SHOE SALESMEN.
Exp.; aggressive men for women's quality shoes. Highest comm. scale, guar. draw. Apply personnel office.
Saks-Fifth Ave., 669 N. Michigan.

SHOE SALESMAN
Experienced; for exclusive women's shoe dept.
BLUM'S NORTH, 920 N. MICHIGAN.

SHOE salesmen—Experience not necessary; we will teach you; good salary and comm.; no night work. Apply Feltman & Curme, 137 S. State.

Shoe Salesman—Exp.; steady; good salary right man. Konik Shoe Store. Apply at once. 4031 Milwaukee-av.

Shoe salesman-assistant mgr.—Splendid opportunity; guarantee good salary. R. & S. Shoes, 4713 S. Ashland.

SHORT HOURS—8:45-2:30
Alert, active; mark blackboard Stock Exchange quotations; exp. not necessary. Address E S 473, Tribune.

STOCK MEN
Packers, order fillers, and general warehouse work; $39 per week to start; clean, light, airy. Ace Hardware Corp., 1319 S. MICHIGAN.

STOCK RECORD CLERK
Whoesale paper house; permanent; 5 day week; excel. opportunity to advance. Address E S 462, Tribune.

STOCKROOM CLERK.
Permanent position in essential industry. Good salary. Must be draft exempt, age 20-35. Loop office. Mr. Meister. Dearborn 8260.

STOCK MAN—COLORED
Work in your own neighborhood saving carfare and traveling time; $30 week start. Neisner Bros., 411 E. 47th.

Stockkeeper Assistant.
Young man, draft exempt; good postwar future. 407 S. Dearborn, Rm. 415 or call Mrs. Tibbitts, Web. 3545.

STOCKROOM MAN
Auto parts store. Good sal. Standard Unit Parts Corp., 6950 Stony Island.

Stock man—For hardware and plumbing store; part time selling; state exp. in letter. Address H M 521, Tribune.

Stockmen—For stockroom; gd. salary; 5 day week; permanent; no exp. neces. Schultz Bros Co., 320 W. Ohio, 3d flr.

Switchboard operator—Also light clerical work; 4 nights weekly; no experience necessary; no objection to physical handicap. Give complete personal details. Address H N 459, Tribune.

TAILOR AND SALESMAN.
Men who can measure mark alterations and wait on customers. Town near Chicago. Except. opp. Phone Humboldt 4410.

Timekeeper—Apply auditing office of Edgewater Beach Hotel, 5349 Sheridan.

Window trimmer—For variety store merchandise; small lines and apparel; starting salary $60; good, fast trimmer can do better. Apply 1 N. Pulaski, Room 501.

THIS IS YOUR OPPORTUNITY!
WESTERN ELECTRIC
NEEDS
Business Methods Men.
Cost Accounting Clerks.
Engineers, Output Tracers.
Publicist, Time Study Men.
Draftsmen, Pay Roll Clerks.
Order Clerks, Tool Designers.
Personnel Men, Radio Instructors.
23D-PL. AND CICERO-AV.
39 S. STATE-ST., ROOM 1102

War Industry Needs:
Inventory Count-Receiving Clerks.
Special Parts-Tool Crib Clerks.
Finished-Raw Stock Selectors.
Sweepers—Timekeepers.
UNION SPECIAL
MACHINE COMPANY
416 NORTH FRANKLIN-ST.

LOOK AHEAD!
If you are interested in working for a company with post-war opportunities, come to WARD'S today. [A strike is now in progress.]
Adjustors, appl. rep. man.; maint. mech., jewelry polisher, watchmaker, order fillers.
MONTGOMERY WARD
618 W. CHICAGO-AV.

3701 CORTLAND
work at this location and save traveling time. [A strike is now in progress.] Part time work from 8 a. m. to 9:30 p. m. FULL TIME: stock men, mdse. prep., sorters freight handlers, packers, markers.
MONTGOMERY WARD
3701 Cortland. Open 8 a.m.-4:30 p.m.

Ambitious man wanted—If you are ambitious and really are interested in your future, we have a position where success is a certainty. Apply at Rm. 224, 3166 Lincoln-av.

Ex-service or draft deferred—Hardware exper. or familiar with bolt and nut line, for inventory records; good salary; permanent; bonus. Sterling Bolt Co., 209 W. Jackson-blvd., 10th floor.

$2,600 TO $20,000 YR.
For men with retail exp. Sal. depends on exp., ability. Write giving age, exp., educ., marital, draft status. W. T. Grant Co., 326 W. Madison, Rm. 906.

ESSENTIAL BUSINESS.
Post-war opportunity; cashing checks rapidly in armored trucks; permanent. Sheldrake 5140. 2345 W. Devon.

Young man over 16 to learn and work in our food dept.—$25 week and meals to start. Neisner Bros., 4058 W. Madison.

MEN'S FURNISHINGS SALESMEN AND STORE MANAGERS—EARN $40-$50. LELEWER, 101 S. CLARK.

—Executives and Managers—

Membership Relations man—For civic org.; sales and contact work; excell. opor. for hard worker; straight salary only; give full detail of past record.
Address H M 575, Tribune.

FLOOR COVERING SALES MGR.
expd.; to take full charge of floor covering concern [3 stores]; purchasing, hiring, trouble shooting; lib. sal. and comm. 3920 W. Armitage.

SMALL LOAN MANAGER.
Draft exempt; with varied loan exp.; executive ability; splendid opport. for advance. Liberty Loan Corp., 209 N. La Salle. Sta. 4900. Mr. L. Millman.

PERSONNEL and EMPLOYMENT MGR.—Thoroughly capable taking full charge all phases of employment; peace time ind.; presently in war work; hvy. metal. ind. Address H N 493, Tribune.

CHIEF INSPECTOR.
Knowledge materials, metallurgy, plating, finishes, tolerances, mfg., elec., physics; 100% defense.
Littelfuse, Inc., 4757 Ravenswood.

FOUNTAIN MANAGER.
For candy stores; with candy exper. Executive ability. Car necessary.
ANDES CANDIES
4430 N. Clark. Long. 4910.

Supervisor of Internal Police.
Post-war security for capable executive qualified to handle assignment in mail order house. Write fully.
Address H M 450, Tribune.

—Boys—

Office boy—Colored; 16-17 yrs.; perm. job. Rm. 909, 343 S. Dearborn.

BOY—For mailroom; light work. Apply Room 825, 407 S. Dearborn.

Boys—Drive car, odd jobs around garage. GOOD PAY. Del. 2344.

OFFICE BOY, LOOP, $125 MO.
ADDRESS E S 411, TRIBUNE.

Boys—16-17 or draft exempt; must be good driver. Apply 9-3. 4246 Lincoln.

—Boys—

BOYS—MEN
for manuf., packing, shipping, receiving, mailers, banders, handlers, helpers labelers, hand truckers, sealers.
ACE MFG. CO.
500 S. THROOP 5TH FL.
1 block from L sta., all surface cars.

THEATER USHERS—Part or full time. 16 yrs. or over; pleasant work; loop and neighborhood; hours to suit. Apply Empl. Dept., Balaban & Katz, Rm. 300, 177 N. State.

AGE 17
For separating paper rolls in small plant; 6 day week; pay $33.80; steady wk.; advmt. Apply 6407 S. Wentworth.

BOY—LAW OFFICE
16-18 or deferred yng. man; neat willing and alert. The firm of Charles W. Hills, 53 W. Jackson, Rm. 1414.

BOYS—16-17 YEARS.
Good salary. Good future
Light Factory Work.
GEO. T. SCHMIDT, INC.
4100 RAVENSWOOD.

STOCK BOYS
$31.20 per week while learning.
Exceptional opportunity.
Transo Envelope Co., 3542 N. Kimball.

Errand Boy.
Good starting pay and working cond
LYON & HEALY
243 S. WABASH-AV.

BOYS—FOR
Bookbindery work; no experience nec.; permanent jobs. Apply 6th flr.
BROCK & RANKIN, 619 S. La Salle

15—PIN BOYS—15
Make $5 to $10 per day.
FULL OR PART TIME.
MARZANO'S, 3323 W. 63D-ST.

OFFICE BOY
to run mail desk, assist in order dept 5 day week. Permanent. Swigart Paper Co., 723 S. Wells.

Boy or middle aged man—Able to drive for delivery and gen. work for hardware maintenance supply house. Hrs. 9 to 5 or part time. Car owner pref. 3702 N. Halsted. Lak. 2700.

COLORED BOY
For errands and light porter work; retail store; no Sundays. Apply Mr. Eckstrom, 15 S. Dearborn-st.

OFFICE BOY
Exper. not necess.; high schl. grad. 17 yrs.; excel. opp. for advance. State 7420, extension 28.

Boys—To learn lens grinding; permanent employment; essential industry; your future will be assured.
AMERICAN OPTICAL CO.
10 S. Wabash, 8th flr. See Mr. Wells.

BOYS—GOOD PAY.
FOR WORK IN PRINTING PLANT. OPP TO LEARN TRADE. CALL BET. 10 AND 4. ANSELL SIMPLEX TICKET CO., 2844 WEST CHICAGO.

BOYS—As helper in printing plant pressroom. No exp. necessary. Steady day work. Good wages.
Midwest Offset, 817 W. Washington.

TRUCK AND SHIPPING RM. HELPERS—PERM. ADVANCEMENT; GOOD PAY; HOSPITALIZATION AND INSURANCE FREE. 237 E. GRAND-AV.

Boys wanted—All around work; small shop; good pay, plenty of overtime; day work; defense plant. Auto Radiator Specialty Co., 4639 Washington.

Men-Boys—For general factory work. No experience necessary. Essential work.
S. KARPEN & BROS.
636 W. Cermak-rd.

Boys—Under 18 or 4-F, for light delivery and shop work; $28.63 to start. 6438 Ridge-av. Rogers Pk. 6733.

Boy—To drive car on light deliveries also after school light factory work. The Merit Co., 2125 W. Rice-st.

Office boy—16 or over; for errands; full time. Permanent position. Apply Room 300, 30 N. La Salle.

Boy—Exp. not necessary. Full time. Hershon Jewelry Mfg. Co., 27 E. Monroe-st. Rm. 802.

H. S. Boys—3 or 4 eves. a week. Drug Store exp. Longbeach 1122.

BOY—White; drive company car. Call Mr. Vial, Monroe 7000.

Boys and men—Full or part time 1451 W. Irving-pl.

—Men—Professions and Trades—

AIRCRAFT WORKERS
Equip. engr. [M. E.]. Time stdy. engrs.
Die designers. Tool and die makers.
Tool rm. machnsts. Prod. line workers.
Material handlers. Sweepers
Laborers. Loaders and unloaders.
Timekeepers. Pay roll clerks.
Storekeepers. Shop expediters.
Cribben & Sexton, 700 N. Sacramento.

APPRENTICES—Automotive. No exp. nec.; 75c-90c hr. Time and ½ over 40 hrs. 48 hr. wk. Ess. ind. 1900 S. State.

ARC WELDERS
Laborers; expd. or learners.
Burners, drill and punch press opers.
Grinders, sprayers, maintenance.
Janitor, also material handlers.
54 hour wk.; group insurance free.
E. M. WEYMER CO.
2820 W. GRAND-AV.

ARC WELDERS
STEEL LABORERS
TOP RATES; 58 HOUR WEEK.
HOT FORGE INSPECTORS, machinists, upsetters, grinders, press opers.
KELLY, 5757 W. 65TH-ST.
Open 8 a. m.-8 p. m.; Sun. to 3 p. m.

Arc welders, blacksmiths, acetylene cutters, layer out, press brake, shear, punch, drill press operators, mechanic, setup men, helpers. If you can fill any of these openings or want to learn, we offer exceptional opportunities; day war work. Auto Truck Steel Body Co., 3028 W. Carroll.

ARC WELDERS
War work. Can earn $70 and up. Apply Harrison Sheet Steel Co. 4718 W. 5TH-AV.

ARC WELDERS
War work, $1 per hour plus overtime. Wildman Boiler & Tank, 3026 Carroll.

ARCHITECTURAL DRAFTSMEN.
Must be well qualified and experienced. State age, schooling, experience and salary expected.
Address H J 477, Tribune.

ARMATURE WINDER—Excellent salary and working conditions. Ridge carburetor. Briargate 3421.

ART NEEDLE WORK
Stampers-Cutters-Folders
EXPERIENCED.
DEARBORN 3360.

ARTIST—Expd. in air brush coloring of large photo murals; perm.; pleasant and essential work. Apply 14 N. Michigan. Room 301.

ASSEMBLERS
PACKERS—SHIPPERS
LABORERS—STOCKMEN
Overtime; war bond production bonus. Essential industry. Earnings $31-$38
CORY CO.
325 N. WELLS.

ASSEMBLERS.
DRILL PRESS OPERATORS.
LAYOUT MEN.
AND LATHE HANDS.
Steady work now and later.
STANDARD X-RAY CO.,
1932 N. Burling.

ASSEMBLERS
HELPERS AND LABORERS
with or without exp., for mechanical assembly. Vital war work. Good pay. Good future. Good working conditions. Apply bet. 9 a.m.-4 p.m. 215 E. 29th.

Attendants or Orderlies—White; for mental cases; private sanitarium. Call Wilmette 1662 before 5 P. M.

Auto mech.—$75 per wk.; year 'round contract to all around competent man over 35; draft exempt; S. W. side. Phone Summit 836.

Auto body and fender man wanted—By old estab. new car dealer. Steady work. 48 hr. wk. Pays $91. Kroll, 7130 S. Halsted.

AUTO BODY AND FENDER MEN.
Can earn from $70-$90 week.
HERMAN S. MAGNES.
3223 Armitage-av. Albany 4800.

AUTO MECHANICS, MACHINISTS, APPRENTICES—90c hr.; 48 hr. wk.; time and ½ over 40 hrs.; essential industry; postwar future. 1900 S. State.

Auto mechanics—Investigate this ad. We guarantee $50 week. 50% comm. basis. Crosstown Motor Co., 4655 Washington-blvd. Est. 2226.

AUTO PAINTERS
Experienced; good hours, high wages. See Mr. Daniels, 2525 S. Michigan.

Auto mechanic—Metal and paint man; ess. indus.; top wages; part time men considered. After war security. Packard South Shore, 1511 E.71st.But.8400

AUTO MECHANICS
Expd. in work on trucks, steady work. Good pay. 4915 S. Campbell-av.

Auto washers — Steady work; good working conditions; good wages. Robertson Buick Co., 1000 S. Wabash.

AUTOMATIC SCREW MACHINE operator; B & S; days; plenty of o. t. Paasche Airbrush Co., 1909 Diversey.

Auto mechanic—Experience necessary. $1.25 per hr. plus comm. 48 hr. wk. Address H N 159, Tribune.

Auto greaser—Expd. Good salary, plus comm. Nat'l Greasing Palace, 516 W. 63d. Eng. 0432.

Automotive counter man—With parts jobbers experience. Chicago Auto Parts, 3053 Lawrence-av.

Auto lubricator—Pontiac agency. Gd. sal. See Mr. O'Hara, 6035 Cottage Grove-av. Call Hyd. 6428.

Auto body and fender combination man—Starting wages $1.75 per hr. JOE KUNZ, 4510 Fullerton.

AUTO Mechanics—Earn up to $100 per week guarantee; vacation. Del. 2342.

AUTO Painter—Some metal work; earn to $100 week guarantee. Del. 2344.

Auto mechanic and helper — Nelsen-Hirschberg, FORD, 5133 Irving Park.

AUTO ATTENDANTS—GAS STA. GD SALARY. FRED EX, 301 E. OHIO.

Auto mechanics' helpers [2]; $50 wk. No tools, no Sun. Mannings, Dor. 8477.

Automobile washer—Steady work; good pay. Call Rogers Park 6125.

Auto. Washers and night men—1137 Westgate, Oak Park, Village 4477.

AUTO GREASERS AND WASHERS—EXP. ONLY. FRED EX, 301 E. OHIO.

AUTO ATTENDANTS—GAS STA. GD. SALARY. FRED EX, 301 E. OHIO.

Auto greaser—Steady; good pay. Burke Motor Sales, 6455 S. Western-av.

Auto Mech. Helper—Good pay. Steady. Burke Motors, 6455 S. Western-av.

—Men—Professions and Trades—

UNITED STATES
EMPLOYMENT SERVICE
OF THE
WAR MANPOWER
COMMISSION
Needs
ASSEMBLERS—MEN & WOMEN
TOOL AND DIE WORKERS
MACHINISTS
WELDERS—MEN & WOMEN
METAL PATTERN MAKERS
DIE SINKERS
INSPECTORS—MEN & WOMEN
JOB SET-UP MEN
SKILLED MACH. OPERATORS
STENOGRAPHERS
TYPISTS
COIL WINDERS
LENS GRINDERS
AUTO MECHANICS
TRUCK DRIVERS
LABORERS
Construction Workers
MILLWRIGHTS
CARPENTERS
ELECTRICIANS
IRON WORKERS
PAINTERS
RIGGERS
If employed in essential industry do not apply.
WAR MANPOWER
COMMISSION
UNITED STATES
EMPLOYMENT SERVICE
308 N. MICHIGAN-AV.

AUTOMATIC SCREW MACHINE
DRILL PRESS
HEAT TREATERS
INSPECTORS.
TURRET LATHE OPERATORS.
Your oppty. to work in a topnotch aircraft plant; 60 hr. wk.; time and ½ for overtime; 10% bonus for night. Ideal work cond. 4401 N. Ravenswood.

AUTOMATIC SCREW MACHINE
DRILL PRESS
HEAT TREATERS
INSPECTORS.
TURRET LATHE OPERATORS.
Your oppty. to work in a topnotch aircraft plant; 60 hr. wk.; time and ½ for overtime; 10% bonus for night. Ideal work cond. 4401 N. Ravenswood.

AUTOMATIC SCREW MACHINE OPERATORS AND HELPERS—B. & S. AUTOMATICS AND ACME FOUR SPINDLE MACHINES; DAY WORK; TOP WAGES.
4447-49 W. ARMITAGE-AV., 1ST FL.

AUTOMATIC SCREW MACHINE.
Brown & Sharpe; exp. cam design and layout man. 100% war work. Gd. proposition to capable man. State exp., full partic. Address H P 553, Tribune.

Automatic B. & S. screw machine operators—Top pay, overtime. Call Mr. Kulick, Armitage 3332. J. S. Gartner Mfg. Co., 1101 N. Paulina.

Automatic screw machine operator—Experienced in setup; 100% war wk.; good pay and working conditions. Address H N 593, Tribune.

AUTO MECHANICS
BODY MAN—PAINTER.
Simonizer—Car Washer.
Billing Clerk.
Steady Work—Top Wages.
EMIL DENEMARK.
3860 W. OGDEN. CRAW. 4100.

AUTO MECHANIC, METAL MAN AND PAINTER—Perm. position; high rate of pay; pleasant working cond.; essential indus. Call Mr. Swartz, Bri 0060 or Winnetka 3070. Packard Motor Car Co. of Chi., 925 Linden-av., Hubbard Woods.

Automotive Machinist
Auto mechanics' helpers and laborers; essential industry.
TRIANGLE MOTOR REBUILDERS
4735 W. LAKE-ST.

AUTO MECHANICS (3)
Can make from $100 to $125 per wk. Clean shop. Ideal cond. Vac. with pay.
Hub Motor Co., 2473 Milwaukee.

AUTO MECHANICS (15)
MECHANIC APPRENTICES [10]
Top wages, plenty work, time ½ overtime; perm.; ideal cond.; essential.
CALL MR. SCHUETZ, VIR. 1700.

AUTO MECHANIC
We will pay top salary to an expd. mechanic. This is a steady job with good working conditions. Also helper.
CITY. 1718 S. STATE.

AUTO MECHANICS
AUTO LUBRICATION MEN.
Top wages; exc. shop; ideal wkg. cond.; exc. post-war opp. Mr. Solbrig, Packard Dealer, 6120 S. Western-av.

Auto Body and Fender Man
Also washer and simonizer
SOUTH CHICAGO BUICK.
8600 COMMERCIAL.

Auto Service Order Writer
Opp. to estab. self with new car dealer. Paid vac.; no Sat. p. m. work. Roseland Buick, 10432 S. Michigan-av.

AUTO BODY MEN
Ideal working conditions; steady work; good pay. Apply Ruby Chevrolet, 1147 W. Jackson. See Malecek.

AUTO MECHANICS
Highest wages; ideal working cond.; essential industry; post-war work guar. Uptown Chev., 4859 Broad'y. Lon.9172.

AUTO MECHANICS.
Our men are earning $90 to $100 a week; clean shop; gd. wkg. conditions; post-war future with new car dealer. H. D. Maggio Nash Co., 1637 N. Cicero.

Auto bodymen—Make big money now, line up for the future with one of Chicago's largest, oldest, and busiest Chev. dealers; clean, warm shop. Midway Chevrolet Co., 6522 Cottage Grove.

Automobile Parts Man—Ford exp. The best proposition in the city. Must be honest, sober, industrious. Take full charge. See us now. NORTH GRAND FORD, 4341 W. North-av. Spa. 4700.

AUTO PORTERS.
Men to work around service dept.; gen. porter work and drive cars; steady year around job. Apply Ruby Chev., 1147 W. Jackson-blvd. See Malecek.

Auto metal mechanic—Steady work; essential industry; high rate of pay. Vacation with pay. See Mr. Gareiss. Packard-Evanston, 1735 E. Railroad-av. Hol. 2120.

AUTO BODY AND FENDER MAN.
Unlimited earnings. Steady. Bonus and insurance benefits. O'Malley Olds, 801 Diversey. Lakeview 2900.

AUTO MECHANIC
Maintain fleet of Dodges and Internationals; post-war job assured.
MONTANA LAUNDRY, 3137 Clybourn.

AUTO BODY AND FENDER MAN
Dealership exp.; earn $2 hr. or more. Good working cond. Also auto mechs.
NEWBERRY, 1025 N. CLARK

Auto greaser and simonizer; top pay; excellent working conditions; steady job. Call Jerry, Key. 3400. Keystone Chevrolet Co., 3100 Lawrence.

AUTO PORTERS (3)
One of the largest dealers in city. 1640 W. OGDEN-AV. SEELEY 1800.

Auto parts men—Experd. or inexperd. Essential. Permanent. Opport. to learn business. Mr. Johnson. Calumet 4730. Standard Unit Parts Corp.

Auto Body and Fender Man—Exper.; $1.50 per hour; gd. working conds.; plenty of overtime; steady year round work. Call Haymarket 8933.

Auto mechanic—All-around man; permanent; top union wages.
VIENNA MODEL BAKERY.
1212 W. Congress-st.

BAKERS.
For bread and rolls. Day work.
Apply 4th floor bakery.
HENRICI'S RESTAURANT.
67 W. Randolph.

Bakers for doughnuts and fry cakes—Day work; $1.02½ hr. Time and half over 40 hrs. All the overtime you care to make. Denne's Bakery. 1015 Willow.

BAKER—2D HAND.
Expd. on bread and coffee cakes.
Apply personnel office, 6th fl.,
WIEBOLDT'S,
Lincoln near Belmont.

BAKER—2d hand; experienced; no Sundays or holidays; good pay. 1554 N. Ashland-av.

Baker—Bread and rolls. Start 3 a. m. Haake, 823 So. Oak Park-av., Oak Park, Ill. ¼ block Garfield L.

Baker—Night man; hours 11 p. m. to 8 a. m. Write Modern Bakery, 808 Lincoln-way, La Porte, Ind.

Baker or oven man—Good pay and working hours. 2825 Milwaukee. Alb. 4807 or New. 2817.

BAKER.
2538 W. 59TH-ST.

Baker—1st class on cakes.
5528 W. Chicago-av.

BAKER—2D OR 3D HAND.
Steady day work. 5033 S. Ashland.

BAKER—Experienced with cake, biscuits; day work. 174 North Cicero.

Baker—2nd hand. All around. 5609 Lawrence.

Bakers—Bread and cake [2]; highest salaries paid. Call Graceland 3360.

Baker—2d hand. Days. Good wages. Butterkrust Bakery, 2717 Cermak-rd.

Barbers—At once; full camp; one year steady work. No Ind. License required. Write C. Des Chatelets, Barber Concession, Camp Atterbury, Ind.

Barber—Salary and good commission. Paid vacation; ½ day Saturdays. Apply Mr. Koske, Ship Service Dept., Naval Air Tech., 87th and Clyde.

Barber—Steady; $45 guar. and comm. Phone Franklin Park 3465-W.

Barber—Steady; $35, 60% over $50. Must be sober. 513¼ N. Clark.

BENCH ASSEMBLER.
Good at soldering; $39 wk. start; opp. for adv.; pos. perm.; draft exempt.
WHEELCO INSTRUMENT CO.,
847 W. HARRISON-ST.

BENCH LATHE OPERATORS.
Night shift; capable, draft exempt; plenty of overtime; excellent working conditions.
Metal Spec. Mfg. Co., 338 N. Kedzie.

BLACKSMITH FINISHERS
for trailer bodies.
Also TRUCK MECHANICS.
Essential industry; post-war jobs.
Apply in person, 9 a. m. to 5 p. m. Keeshin Motors, 1453 Washburne-av.

BODY AND FENDER MAN.
SANDER AND PAINTER'S HELPER.
EXPERIENCED; TOP WAGES; EXC. SHOP AND WORKING CONDITIONS.
FITZPATRICK PONTIAC DEALERS.
7727 S. ASHLAND-AV.

—Men—Professions and Trades—

WAR USEFUL JOBS
Essential industry. Good starting salary. Plenty of room for upgrading. Modern plant. Finest machinery. Training program for inexperienced men & women.
PLATERS
LABORERS
CARPENTERS
BENCH HANDS
TOOL MAKERS
OVEN VENDERS
PATTERN MAKERS
CUTTER GRINDERS
ENGINE TEST OBSERVERS
ELECTRIC TRUCK REPAIR MEN
PIPE FITTERS AND HELPERS
TOOL AND GAUGE INSPECTORS
PRODUCTION MACHINE OPERATORS
Come for interview 7:30 a. m. to 5:15 p. m. daily, except Sunday.
DODGE
CHICAGO PLANT
DIVISION OF CHRYSLER CORP.
7401 S. CICERO-AV.

Boys—To learn mechanical dentistry. Excellent trade. Good pay. United Dental Lab., 30 W. Washington.

BOX SHOP HELP
Experienced on packing house boxes. Cross, rip, sawyers, nailers, laborers, packers. Top wages. Apply
WESTERN BOX CO.
1154 W. CULLERTON.

BOX MAKERS—WOODEN.
Experienced nailing machine operators and sawyers; war work; steady employment. Century Box Co., 2412 W. Cermak-road. Call Canal 6295.

B. & S. AUTO. SCREW MACH.
helpers, opers. and setup men.
DRILL PRESS OPERATORS.
MEN FOR
shipping and receiving dept.
Day or nite shift. New plant doing 100% war work.
RELIABLE SCREW MACHINE PROD
4433 Rice-st.

B. & S. SET-UP MAN
Experd.; steady; excel. future; new equipmt.; top wages. Crown Screw & Mfg. Co., 1534 W. Van Buren.

Bricklayer—Good pay; S. Side man preferred. Apply 6503 Cottage Grove.

Bulk plant yard man—$43 per wk.; 8-5; no Sun. Perm. Frank M. Fulton Inc., 220 W. 62d-st.

BUSHELMAN.
For men's quality clothing; stdy. work, good pay. Hill Clothes, 33 S. Dearborn.

Butcher—Steady; fine working conditions. Morgan's, 621 Davis-st., Evanston. Ph. Mr. Morgan, Rog. Pk. 4230.

BUTCHER—GOOD PAY.
SHE. 4050. EVES. ROG. 0967.

CABINET MAKERS
Steady work; gd. pay. Ask for Ukena. 810 E. 50th-st.

CABINET MAKER—Steady; 48 hours, pay for 52. James C. Curtis Casket Co., 1214 W. Van Buren.

Cabinet makers—Steady; 48 hrs., paid for 52. Curtis Casket, 1214 Van Buren.

Cabinet makers—For assembly work 170 N. Sangamon-st.

CAKE BAKERS HELPER.
Good pay. 4224 W. Roosevelt-rd.

CAR CLEANERS—CAR SUPPLIERS.
No experience needed.
CARPET BINDING MACH. OPR.
ELECTRICIANS. MECHANICS
PAINTERS. UPHOLSTERERS
Limited experience required.
THE PULLMAN CO.
35 W. Jackson at Dearborn, 4th fl. or 2829 W. Madison-st.

CAR WASHERS.
Steady work; salary and bonus.
Apply YELLOW CAB CO., 57 E. 21ST
6222 S. WABASH. 4950 W. LAKE
5411 BROADWAY.

Car washer — Nites; expd.; steady; 6 day week; top pay. Apply Gateway Garage, 5630 Stony Island.

Car Washers and Greasers—See Mr. Ed Meyers, Hotel Sherman Garage, La Salle and Randolph-st.

CARPENTERS' helper—Outside work. Good pay. Rockwell 7097.

Cement Worker—Good pay. So. Side man pref. Apply 6503 Cottage Grove.

CHEMIST—Expd. in precious metals preferred. See Mr. Lauletta. 1900 W. Kinzie-st. Seeley 1234.

Coal truck drivers—Steady; perm. empl. F. D. Carpenter Coal Co., 7050 Dorchester-av.

Coal hikers—Full or pt. time. Advances daily if desired. 1545 S. Cicero-avenue

Compounders for oil plant—Gd. wages; perm., essential industry. 2429 S. Halsted. Mr. Richard.

Concrete and mason laborers — Call Lackawanna 1402. Mills & Sons.

COOLER MEN
Apply in Person Only.
GOLDENROD ICE CREAM CO.
3900 S. Michigan. Mr. Halberstadt.

CUTTER AND CUTTER'S HELPER ON EASTMAN ST. AND CIRCULAR knives, to work on cotton and rayon materials, steady work. Apply at once. TRANSPARENT COVER CO., 3d Fl. 2646 W. Taylor, 1 bl. N. Roosevelt-rd.

Cutter—Exp. on special orders—men's clothing. Lakeshore Wholesale Tailoring, 600 Blue Island, corner Harrison.

Cutter—Exp. on sportswear; good salary; steady work.
MARLO JUNIORS, 115 S. Market-st.

Cylinder press feeder or Dexter section feeder operator and Vertical helper—Steady jobs; some overtime. Ardmore Printing Co., 200 S. Peoria.

Dental mechs.—Exp. and 1 polisher; plenty of overtime at 1½ pay; new sky-lighted lab.; best wages. A A A Dental Lab., 1573-A Milwaukee.

Dental Mechs. [3]—Plate dept. Plaster man, polisher, finisher. United Dental Lab., 30 W. Washington.

DESIGNERS AND DETAILERS
Exp. on small interchangeable parts; die casting, stamping, screw mach. parts, etc.; war work; exc. post-war opportunity.
WELLS GARDNER & CO., 2701 N. KILDARE.

DIE MAKERS
TOOL MAKERS
needed by the nation's largest producer of electronic equipment. Also openings for gage makers, tool, die, and gage inspectors, precision boring mill, lathe, milling machine oprs., surface and cylindrical grinders, construction, repair machinists.
WESTERN ELECTRIC
23D-PLACE AND CICERO-AV.

DIE MAKER—NIGHTS
Must be A-1. Highest wages paid.
PEERLESS TOOL & ENGINEERING
1133 N. KILBOURN.

Die maker — 12-15 yrs.' exp. Good work. conds. Ess. indus. Good postwar opp. C. E. NIEHOFF & CO. 4925 Lawrence.

Die Maker—Must be A-1 mech.; good wages; small dies; steady work.
Address H N 584, Tribune.

Die Maker—Best wages; sm. shop; postwar wk. guar. Address H P 84, Tribune.

DOCKMEN (20)
Union wages. Watson Bros. Transportation Co. See Fred Fraley, 2600 S. Emerald.

Dock men and freight handlers—Night work. Stdy. empl. Union scale. Webber Cartage Line, 2017 Larrabee.

DRAFTSMEN. REPAIR MEN
DRILL PRESS OPERS. GEN. FCTY
ORDER FILLERS. PACKERS.
JANITOR. TRUCKER
SHIPPING CLERKS. INSPECTOR
TABULATING MACHINE OPER.
INK MILL HANDS.
PAINT SHOP HELPER.
ENGINE LATHE OPERATOR.
These positions are steady, with nationally known organizations.
DITTO, INC.
2243 W. HARRISON

DRAFTSMEN
ASSEMBLERS
GRINDERS
OPERATORS FOR TURRET LATHES, MILLING MACHINES, DRILL PRESS ENGINES, LATHES, PUNCH PRESS BURNERS, INSPECTORS, JANITORS LABORERS, WELDERS.
48 HOUR WEEK
MOJONNIER BROS.
4601 W. OHIO.

DRAFTSMEN. LAYOUT MEN.
DETAILERS, MACHINE DESIGNERS
SPECIFICATION DRAFTSMEN.
ELEC. TEST AND ANALYZER.
MILL. MACH. SET-UP ASSEMBLERS
Mechanical, elec. and radio war work. Good post-war future for rel. men
J. P. SEEBURG CORP.
852 Blackhawk-st., 1 bl.W. of Halsted.

DRAFTSMAN
Thoroly exp. and familiar with detailing small interchangeable parts.
Address H P 569, Tribune.

Draftsman with machinery parts experience; excellent post-war opportunity with progressive concern. In reply state draft status, age, salary desired. Address H N 475, Tribune.

DRAFTSMAN
Some architectural exp.; permanent; $185 mo.; 3 weeks' paid vacation.
Apply 956 E. 58th-st. Rm. 201.

DRAFTSMAN.
Experienced detailer on machinery and tools. Draft exempt. Exc. opporty.
GEO. T. SCHMIDT, INC.
4100 RAVENSWOOD.

DRAFTSMEN OR DESIGNERS.
If you are draft exempt this old line mfg. co. will train you in automatic screw machine engineering and layout. Address H M 434, Tribune.

DRILL PRESS OPERATORS.
POLISHERS AND SOLDERERS.
PRODUCTION EXPEDITERS.
TIME KEEPERS, SPRAYERS.
ASSEMBLERS, INSPECTORS.
MILLING MACHINE OPERATORS.
PUNCH PRESS OPERATORS.
AUTOM. SCREW MACH. OPERS.
HAND TRUCKERS.
GRINDER SETUP MEN.
BOREMATIC SETUP MEN.
GENERAL LABORERS.
PLATERS AND HELPERS.
CYLINDRICAL GRINDERS.
Day or night shift; excellent working conditions; long established firm; near loop; excellent transportation.
Phone Seeley 0734

—Men—Professions and Trades—

KELLOGG
SWITCHBOARD
&
SUPPLY CO.
ESTABLISHED IN 1897
For 47 years manufacturers of high quality telephone equipment.
DRAFTSMEN
TECHNICIANS
ELECTRICAL ENGINEERS
PHYSICISTS
COST ACCOUNTANT
ADV. ASSISTANTS
AUDITORS
6650 S. CICERO-AV.

DRILL PRESS OPERATORS
ASSEMBLERS and BROACHERS
Precision war work; days, overtime.
Procunier Safety Chuck Co.,
18 S. CLINTON-ST., 5TH FLOOR.

Drill press operators needed at once for our night shift—12 hours a night; 5 nights a week. Experience not necessary. Templeton Kenly & Co., 1020 S. Central-av.

Drill, Punch Press and Assembly work. 70c per hr. to start; 65 hrs. per week. Must present statement of availability. Drake Electric Works, 3656 Lincoln-av.

ILLINOIS DIVISION
BENDIX AVIATION
CORPORATION
505 N. SACRAMENTO
REQUIRES
THE FOLLOWING SKILLS:
FOREMEN
TOOLMAKERS
TOOL GRINDERS
GAUGE MAKERS
COMBINATION GAS
& ELECTRIC WELDERS
AND
SET-UP MEN AS FOLLOWS:
B. & S. AUTOMOTIVE SCREW
NATCOS DRILL PRESS
POLISH and BUFF
GUARDS
TIMEKEEPERS
GENERAL FACTORY JOBS AVAILABLE.
INQUIRE ANY DAY
MONDAY THRU SATURDAY.
8 A. M. TO 5 P. M.
505 N. SACRAMENTO

Drill Press Operators—1st Class.
Machinists' Helpers.
STANDARD CAP AND SEAL CORP.,
1200 Fullerton. Diversey 4000.

Drivers—Essen. ind. has good jobs open now and after war driving long dist. mov. vans thruout U. S.; must be neat, able to furn. refs.; free to travel. Aero Mayflower Transit, 540 N. Michigan.

DRIVERS—CITY
Only exp. need apply. Bring release from former employer. Apply 9 a.m. to 5 p.m.
Keeshin Motors, 221 W. Roosevelt.

DRIVERS and HELPERS.
for ash trucks, N., S., or West Side. Mahoney. 902 W. 88th-street.

DRY CLEANER OR HELPER—STDY
Crystal Cleaners, 2635-45 N. Halsted

Electrician—To hang fluorescent fixtures. Apply Universal Lighting Co. 540 N. Michigan-av. Whi. 2070.

Electrician—To service neon signs. 361 E. 26th-st. Victory 1981.

Engr.-firemen — Woodworking plant. Low pressure boiler; able to hand fire. Butler Specialty, 8200 So. Chicago.

ENGINE LATHE HANDS.
BENCH MACHINISTS.
FINISHING DEPT. HELPERS.
DRILL PRESS OPERATORS.
RECEIVING ROOM CHECKERS.
DOCK MEN.
PACKERS.
STOCK MEN.
Good trans. [nr. North-av. & Pulaski].
1736 N. Springfield

Engine lathe opers. Timekeeper.
Stockkeeper. Mach. opers. [nites]
Shop foreman. Setup man.
Tool and die makers. Prod. inspec.
Steady employment; 100% war work. Good post-war opportunity.
MOTION PICTURE ENGR. CORP.
2800 W. Cullom. Ind. 8000.

ENGINE LATHE OPERATORS.
MACHINISTS.
MACHINE TRAINEES.
Top rates; 58-60 hr. weekly. Foster-avenue bus to door.
M. P. HEINZE MACHINE CO.
6300 NORTHWEST-HIGHWAY.

Engineer—Qualified to design circular, flat form tools and cams for automatic screw machs. Well known organization. Must be draft exempt.
Address H N 553, Tribune.

Engineers—2, for plant layout work. Prefer M. E. background. Metal mfg. Chicago suburb. Give age, draft status, education, exp. and salary desired.
Address H X 70, Tribune.

ENGINEER—DEVELOPMENT.
Prefer man with good background in metal products for resale. Must be creative and thorough. Permanent opp.
Metal Spec. Mfg. Co., 3200 Carroll.

ENGINEER—LICENSED; STEADY.
Ill. Athletic Club, 112 S. Michigan.

FACTORY WORKERS
Assembling, filing, and general laborers; essential industry; good pay; steady; post-war future. W. W. Nugent Co., 410 N. Hermitage-av.

FACTORY WORKERS
Shipping, packing, machine helpers, and general laborers for bolt and nut industry; 100% war work.
Apply at once to Mr. Peters
1228 W. MONROE-ST.

FACTORY WORKER
Helper on paper products machines. Age 20-45. Hrs. 2-10 p. m. Opp. to advance. Post-war security. 1752 E. 75th.

FEEDER.
Gordon and Universal press. Gd. pay. 654 W. Lake.

FINISHERS.
EXPERIENCED WOOD FINISHERS.
ZANGERLE & PETERSON.
2164 CLYBOURN-AV.

Finisher—For office furniture store. Permanent. Good salary. 218 W. Jackson.

FIREMAN
with engineer's license. H.P. pressure boiler; So. Side institution. Live in if desired. See Chief, 5535 Ellis.

FIREMAN—LICENSED.
High pressure boiler, oil burning. 56 hr. wk.; 3-11 p.m. or 11-7 a.m shift. 431 N. WOLCOTT.

FIREMAN
Middle aged man with boiler room experience. 2073 N. Campbell.

Fireman—With eng. lic.; exp. on chain grates. Perm. Phone Mohawk 5505 or address H M 547, Tribune.

Fireman — Low pressure plant; stoker. See engineer. 127 N. Dearborn.

FOLDER OPERATOR
or asst. Cleveland machines; part or full time; days or nites. The Bee Bindery, 536 S. Clark. Wab. 1238.

FOREMAN
COIL WINDING DEPT.
Draftsmen, mech. and elect.
War work.
Universal X-Ray, 1800 N. Francisco.

FOREMAN WANTED.
Small plant; production on turret lathes and centerless grinders. Must have engineering ability. Merit Ordnance Company. Arm. 3550, bet. 10-2.

Foreman.
Exc. salary. Post-war future, lite assembly on war materials. Group of 25-50. Radio or electrical exp. asset but not req. Mr. Polak. Atl. 6161.

Foreman [working]—Exp. light cold roll forming on Yoder 6-8 spindle rolling mach. Head new dept. War and post-war. Alto Mfg., 1647 Wolfram. Wel. 7080. Mrs. Brandstetter.

Foreman—Coil winding dept. Experienced in setup of Dudlow mach. Exc. post-war future. Robertson. See. 5460.

FOUNDRY LAYOUT MAN.
Magnesium castings; experience in foundry layout required; post-war opportunity; A. F. L.; top rates. Hills McCanna Co., 3025 N. Western.

Freight elev. oper.—White; Edgewater Beach Apts. Lon. 8500. Mr. Wall.

FREIGHT HANDLERS.
ESSENTIAL INDUSTRY.
Time and half after 8 and 40 hours.
NATIONAL CARLOADING CORP.
Door 5, House 3, 55 W. Roosevelt-rd.

FREIGHT HANDLERS
AND CHECKERS.
Permanent job. New union scale, overtime. Fred Olson & Son Motor Service. 4724 W. Walton.

Fur Cutters—All around; on repair work. 4543 Sheridan-road, nr. Wilson.

FURNITURE REFINISHER.
Experienced; permanent; good wages. Apply personnel office.
WINDERMERE HOTEL,
5533 CORNELL.

Furniture finisher—Good all around man on special finishes. 214 Institute-pl., 4th floor. Superior 2768.

GARAGE MEN—Exceptional positions for dependable men; must have references. Kimbark Garage, 5229 Kimbark-avenue. Dor. 9559.

GARAGE floorman—Expd. $32.50 and comm. Oppor. to learn Fender and Body work. 825 E. 47th. Ken. 3830.

Garage night man—$35 and up. Kunkel Motor Service, 5308 Madison.

GARAGE and parking lot attendants—Expd.; good pay. 175 W. Monroe-st.

Garage man—Expd.; col.; good salary. 3727 W. Lawrence. Key. 2599.

Gent's spotter and silk washer—Experienced; steady; good wages. Cardinal Cleaners, 5029 S. Cottage Grove-av.

GENTS' WORK SPOTTER.
Daniel & Co. 1130 Granville.

GORDON FEEDER.
Good working conditions; 40 hour week; time and ½ for overtime. Art Craft Press, 700 E. 40th-st.

GORDON FEEDERS.
MEN—WOMEN—Expd. or beginners. The Todd Co., 727 S. Dearborn-st.

GRINDERS (CENTERLESS)
Expd. or inexpd. New machinery. Ideal cond. Good pay. Steady. Diversey Machine Works, 1534 W. Van Buren.

—Men—Professions and Trades—

Hand screw and turret lathe opers. For war work; experienced or some experience. Sandel Mfg. Co. 3618 S. Loomis-place.

HAND SCREW MACH. OPERATOR. STEADY WAR WK. DAYS. BONUS. Paasche Airbrush Co., 1909 Diversey.

HATTER
SPOTTER OR 2D SPOTTER.
WET CLEANER.
SUPERB CLEANERS.
1721 Milwaukee-av.

INSPECTORS
Welding raw castings.
Also precision inspectors.
6 day week; 100% war work.
PETTIBONE-MULLIKEN.
4710 W. DIVISION.

Inspector—Shift supervisor of women; fine opportunity now and post-war; new plant. Doehler Die Casting Co., 2255 W. 43d.

Janitor's helper—6 day wk.; union. Lake View 3000.

Janitor's helper—Union. See Engineer. 422 Melrose.

Jewelry man with watch repairing knowledge to take charge of store in suburb; good salary and percentage on sales. Address H M 371, Tribune.

Jewelry engraver — First class man; good pay. Apply The Rade Co., 37 N. State-st.

Jewelers—Soldering class pins; full or part time; good pay. Pollack, 337 W. Madison-st. 11th floor.

Laboratory technician—Animal research laboratory; no experience necessary. Call Cal. 5391.

LABORERS.
to move and load machy.; genl. warehouse work; steady; good pay; overtime; war plant. Interstate Machy. Co., 1431 W. Pershing. Yards 5800.

LABORERS—For coal hikers. Can earn over $10 daily. 1545 South Cicero-av.

LACQUERS
Man with exp. in the mfr. of lacquers. Good wages. Post-war pos. Sullivan-Varnish Co., 410 N. Hart-st.

Lathe Operators [2]—With some exp. War work. Steady with overtime, if desired. 2333 S. Michigan.

Lathe hands—Light; day work; good wages; experienced. 1950 N. Cicero.

LATHE OPERATOR.
Exp'd; new plant and equipment. A. Dalkin Co., 3232 N. Kilpatrick.

Lathe hands and tool and die makers—Experienced; top wages. Sunnyside Tool and Mfg. Co., 2222 N. Cicero.

Lathe Hand—Exp.; steady. Small shop. 2944 W. Lake-st., 1st fl.

LAUNDRY WASHMEN
Wringer men or pullers for steady jobs. Good pay while learning. Near L or surface. See or phone Mr. Jones, Del. 4080. American Linen Supply Co. 849 N. FRANKLIN-ST.

LAUNDRY ROUTE MEN
For good estab. routes; earnings $75 per week and up. Victory Laundry & Cleaning Co., 3105 W. Harrison-st.

LAUNDRY HELP
$35 to $40 per wk. average earnings. No exper. neces. Day work. Lake City Laundry, 520 W. 36th. Mr. Arentson.

LAUNDRY ROUTE MEN.
Excel. oppor. for good men who want to earn good living. Supreme Laundry, 4224 Division.

Laundry men—Colored; for essential industry; no experience necessary; steady; wages plus bonus. 315 W. Grand-av., at Grand-av. "L."

LAUNDRY SORTERS
Steady; can earn from $40-$45 wkly. Eagle Ldry., 2750 Roosevelt-road.

LAUNDRY SUPERINTENDENT
Modern plant needs experienced, aggressive man. Gd. salary. References, please. Address H M 594, Tribune.

LAUNDRY WASHMAN.
Also men to do miscellaneous work in laundry. No experience nec. White or col. Archer Laundry, 3867 Archer-av.

Laundry driver—Estab. route. Good [illegible] Permanent. Alert Laundry, 5723 [illegible] State.

LAUNDRY SORTERS AND PACKERS. $40-$50 per wk.; 5 days; short hours; exp. or inexp.; steady. 5409 W. Lake.

Laundry washer—Must be expd. Highest wages. 3501 N. Ashland-av.

Lithographers—Pressmen, feeders, helpers; excel. opp.; 50 hr. wk.; write or phone 612 N. Michigan, Del. 3245, betw. 12-2.

Lockup man—Steady; good wages; 40 hrs.; 5 da. Address H M 445, Tribune.

MACHINE TRAINEES
Inspectors, gear cutters, eng. lathes, turret lathes, milling machs, mach. repairmen, surface grinders, sizematic grinders, precision grinders, worm thread grinders, laborers, sweepers.
ILL. GEAR & MACHINE CO.
2108 N. NATCHEZ [6500 W.]

MACHINISTS—ALL TYPES
Experienced or for Training.
Bullard Operators.
Horizontal Boring Mill Operators.
Milling Machine Operators.
Planer Hands. Lathe Hands.
DANLY MACHINE SPECIALTIES, Inc.
2100 S. 52d-av., Cicero.
Take Douglas Park L to Door.

MACHINISTS—ALL AROUND.
LATHE HANDS.
ARC WELDERS.
FLOOR AND BENCH ASSEMBLERS.
WITH TOOLS.
48 hour week; time and half over 40 hr. Essential industry. Productive Equipment Corp., 2926 W. Lake-st.

MACHINIST
PAPER SLITTER HELPER
COLUMBIA ENVELOPE CO.
345 W. HUBBARD.

MACHINE SHOP SUPERVISOR
PRODUCTION SHOP.
Steady job. Good salary. Night shift.
ELECTRO MFG. CO.
2032 W. Fulton.

MACHINIST.
100% war work—Man of wide cap. for toolrm., requires exp. on all phases of machine shop practice, small precision work. Apply 350 W. Erie.

MACHINISTS.
Turret and engine lathe operators; do own set-up. Plenty of overtime; top wages. Sub. "L" and street car. Well Pump Co., 1530 Fremont. Moh. 8633.

Machinist—Small shop. Lathe work and assembly. Post-war job. Pleasant working conditions. Live northwest side. Police Equipment Supply Co., 154 E. Erie, Room 301.

Machinists [2] — Must be fully exp., preferably thread roll and metal cap. Steady work. Top wages. Apply in person. Personnel director. THE ARIDAR COMPANY, 3428 W. 48th-pl.

Machinist-Apprentice—To work in experimental machine shop. Permanent position with good starting salary. Armour Research Foundation, 3312 S. State, rear. See Mr. Olson.

Machinists' helpers [3]—With some mechanical ability. No exper. neces. but helpful. Small shop; excellent chance for advancement. Ph. Victory 0371.

MACHINE and belt sander hands for wood novelties. Frank Stellik, 1430 W. 21st-st.

Machinist—First class engine lathe operator; day work. 324 N. Ashland.

Machinist—All around, for job shop. Weller Welding Co., 5433 W. 63d-st.

Maint. machinist—Good wages. Take charge. Perm. pos. 3600 S. Morgan.

MAINTENANCE MAN.
Install, maintain, and adjust special light equipment in Clearing Dist. war plant; 48 hour week; excellent working cond. Address H P 229, Tribune.

Maintenance man—For large hotel; state age, exp., references.
Address H P 193, Tribune.

MASSEURS
Full or part time; meals and uniforms included. Apply Mr. L. Feinberg, 10 N. Dearborn-st. Sta. 9474.

Meat Cutter—With experience, for modern employes retail market. Good pay. 5½ day week. No Sat. afternoon, Sun. or eve. work. L transp. to door. Call Mr. Johnson, Yards 0240, ext. 343.

MEAT CUTTERS AND BONERS—$48.88 per week plus overtime. Guaranteed full week. Apply John P. Harding Market Co., 728 W. Madison.

MECHANICS
BODY AND CHASSIS.
Essential industry.
FRUEHAUF TRAILER CO.
2553 Archer.

MECHANIC AND HELPER
for MAINTENANCE OF MACHINERY; STEADY JOBS; GOOD START. PAY. LEAF GUM CO., 431 N. WOLCOTT.

MECHANICS
Expd. in experimental work on small machinery; war work; post-war future. De Vry Corp., 1111 Armitage.

MECHANICAL ENGINEER.
Familiar plant layout, tool and parts design; unusual oppty. for engineer with initiative and inventive ability. Mr. Sklar, Armitage 1832.

MECHANICAL ENGINEERS.
Expd. in transportation heating and ventilating; product designer; able to design jigs and fixtures; 5 yrs.' exper. Tropic-Aire, Inc., 4501 W. Augusta.

MECHANICAL DRAWG.—TOOL DESG. Engr. math, product design; mech.-elec. engineer. 100% defense. Permanent. Littelfuse, Inc., 4757 Ravenswood.

MECH. DESIGN DRAFTSMAN.
Small plant, loop, indust. instruments, to work into engineering sales.
Address H M 466, Tribune.

Mechanic, conveyor, maintenance, and repair—Excellent salary. Essential industry. Permanent employment. 2734 N. Wolcott. Buc. 3670.

Mechanical lab. man—Progressive concern needs man with engineering or mechanical lab. exp. International Register Co., 2620 W. Washington.

Mechanics—For Ford dealer in Skokie; $60 guar. and comm.
Skokie 52 or Amb. 9660.

MECHANICAL DRAFTSMAN.
All around, for small shop. Ace Engineering Co., 1435 W. 15th. Mon. 3977.

Mechanic—Expd. on motor trucks; good pay; steady job; essential industry. Phone Kedzie 4604.

Mechanic—On Arcade machines. Must know business. Good proposition. Apply Gerber & Glass, 914 Diversey.

MILLS
need the following men for ESSENTIAL WAR Production.
Aircraft gas welders.
Machinist and Benchmen.
Dingmen and Metal Finishers.
Punch Press opers. Torch solderers.
Aircraft aluminum arc welders.
MILLS INDUSTRIES, INC.
4100 Fullerton; apply empl. office.

[Continued on following page.]

IMPORTANT NOTICE.

War Manpower Commission regulations require that most employes must obtain a statement of availability from their present employers—or from the War Manpower Commission—before accepting a job with another employer. Determine whether you can obtain, or need, a statement of availability. You will save your time and that of the employers.

Men—Professions and Trades

[Continued from preceding page.]

MILLING MACHINE OPERATOR
MACHINE MAINTENANCE MAN
Expd.: to work in war plant; overtime. Must have availability certificate. COMMUNITY MOTORS MFG. DIV. 235 E. 32D-ST.

MOLDERS
COREMAKERS. CHIPPERS. GRINDERS. GENERAL FOUNDRY LABOR. HOWARD FOUNDRY CO. 4900 BLOOMINGDALE-AV. NEAR CICERO AND GRAND-AV.

MUSICAL INSTRUMENT repairmen—Expd. FOR BRASS INSTRUMENTS FOR REED INSTRUMENTS. Good pay; good hours. LYON & HEALY. 243 S. WABASH.

OFFSET PLATE MAKER
Experienced. Scale plus overtime. Address H M 436, Tribune.

OFFSET PRESSMAN—For Big Chief Webendorfer. Good working conditions. Steady, with plenty of overtime. HAYMARKET 7136.

Offset pressmen [2]—In plant doing 100% govt. work. Plenty of overtime. E. G. Ryan & Co., 727 S. Dearborn-st.

Operator—For 8 spindle conomatic or experienced on Multiple spindle machines. Best wages plus weekly bonus. Good working conditions. Address H M 373, Tribune.

OPTICAL WORKERS
Expd. on precision work; grinders, polishers, inspectors; good pay. 1148 W. CHICAGO-AV.

Optical shop man—Must do 1st class rimless work and inserts; able to do all shop work; No. side location; very good salary if you qualify. Address H P 600, Tribune.

Optometrist—Competent refractionist of excellent character. Wonderful opportunity. Good starting salary to person with required qualifications. See Dr. Busch, 37 E. Madison.

ORDERLIES.
White; immediate openings; South Side home for aged; bed, board, and laundry. Call in person, 5535 Ellis-av.

OXYGEN MAN
to handle equipment in south side hospital. No experience necessary. Address H M 338, Tribune.

PACKERS—STOCKMEN.
Perm. positions in ess. ind. Post-war opp. Rapid advancement for bright men. TRIANGLE ELECTRIC. 600 W. ADAMS.

PAINTER
for spray painting with cold water paint. Inside work in factory bldg. Cooper Carton Co., 4343 S. Ashland. SOUTH ENTRANCE.

PAINTERS, DECORATORS—All inside work. Essential. Illinois Institute of Technology, 3322 S. Federal. See Mr. Parduhn.

Painters—Year 'round work; good pay; pleasant working conditions. See head painter, Del Prado Hotel, 5307 Hyde Park-blvd. Hyde Park 9600.

Paint mfg.—Steady; 48 hour wk.; 70c per hr. to start. See Mr. Comiskey, The Glidden Co., 1833 S. Normal.

Painters—Union dispensation card men $1.25 per hr. Call ready for work at 5060 Marine-drive.

Painter—Good; steady working conditions. Monterey Hotel. Bit. 2300.

Painter or wall washer—Steady work 940 Winona.

PAINTER
Permanent, year around position in North Side apt. hotel. 1246 Pratt-blvd. Bri. 4800.

PAINTER—INSIDE WORK
Large industrial bldg.; old est. firm; permanent for reliable man. International Tailoring Co., 847 W. Jackson.

PAINTERS.
CALL BUCKINGHAM 9864.

Painter — A1; nonunion; in outside work; top wages. Indep. 1874.

Paper cutter or folder operator—Steady job. Frey Bindery, 107 N. Wacker-dr.

PARCEL DELIVERY DRIVERS
or men wishing to train in this field; steady work; good hours; good pay. Apply 329 W. 18th-st., Mr. Milkin, or 1019 W. Congress.

PHOTO ENGRAVERS
FINISHERS AND STRIPPERS. COPPER ETCHERS. BENDAY MAN. ROUTER AND BLOCKER. Mod. plant, days, pleas. surr., group ins., perm. Interview arr. Wab. 4796. NU-ERA PHOTO ENGRAVERS. 732 S. SHERMAN-ST.

PHOTOGRAPHER.
Commercial. Fine opportunity for man in engraving shop, photographing copy for reproduction. Excellent pay, plenty overtime. Address E S 479, Tribune.

Photographer-Printer—Steady position. Plenty of war work. Must have commercial exp. Standard Studios, 540 N. Michigan. Whitehall 5355.

Photographer—Exp. high quality portrait man for exclusive studio; no darkroom work. Address H X 67, Tribune.

PHOTOGRAPHER-RETOUCHER — All around man, steady, good salary. EDWARD FOX, 2003 MILWAUKEE.

Photographer — Commercial printer Black Box, 544 W. Lake-st.

PLATER'S HELPER—DEFENSE WK. PRICE BROS., INC., 36 S. THROOP.

Plastic molder—Experienced on hand presses. Day work. Apply 711 W. Lake, Room 206.

PORTER.
Good pay to willing worker. 654 W. Lake.

PRESSMEN
Permanent positions for men exp'd preferably on ticket and envelope presses; also DIE CUTTERS and ASSISTANT TO GUMMER. Tablet & Ticket Co., 1021 W. Adams.

PRESSMEN
Miehle and Horizontal combination; experienced; $1.45 hr.; also B Kelly pressman; $1.30 hr.; experienced. Atl. 2400. Artcraft Press, 700 E. 40th-st.

PRESSMAN—Cylinder, giant, and Gordon. Also two-thirder. Steady work with ideal working conditions and good pay. Greenleaf 6900.

PRESS FEEDERS [3].
Exp. Harris S-1 automatic letter press. 80c-85c hr. Steady; 40 hr. week. GREENWOOD CO., 710 Federal-st.

Press brake oper.—Exp. Midland Metal Products Co., 2309 Archer-av.

Pressman—Gordon. Kramer & Son, 2959 N. Oakley. Wellington 6333.

PRESSERS
Cleaning room helper; good pay; steady work and pleasant conditions. Progressive Cleaners, 7301 Cottage Gr.

PRESSERS.
Work in largest dry cleaning plant in city; good wages; liberal bonus; good working cond. Michigan Cleaners, 1339 W. 63d. Normal 5400.

Pressman—Miehle vertical; pleasant working conditions. Steady position. HOLMES CO., 161 W. Harrison-st.

Pressman—Vertical; good working conditions; steady job. Alexander Brown, 9 W. Illinois-st.

Pressmen—Kluge, Little Giant, or Miller high speeds. Highest wages. Plenty overtime. 4420 W. Harrison-street.

Pressman — Vertical. Need one good operator for 2 Vertical plants. Univ. 8180.

PRESSER—EXPD.
Steady work year 'round; $1 per hour. Rome Cleaners, 6108 W. Addison. Pens. 5062.

PRESSERS for dry cleaning plant—Top salaries. 4633 N. Pulaski-rd.

Pressers—Exp.; gd. pay; steady work. Loraine Cleaners, 2709 W. Fullerton.

PRESSER — FULL OR PART TIME; TOP WAGES. 1742 DEVON.

Presser—Who can do a little sewing 432 N. Menard. Mans. 567?.

PRINTER—COMPOSITOR
Must know type faces. Fast on mkp. Able to mark copy for mach.; perm. Address H X 83, Tribune.

PRINTER
Compositor; gen. exp.; medium sized, clean plant; steady guaran. empl. with overtime. 2924 N. Western.

Printer Compositor, hand and linotype, make-up. Excello Press. 400 N. HOMAN.

PRINTER—Steady; vacation with pay. Lockup and makeup. Medium shop. Sawyer Press, 3816 Montrose-av.

PROOFREADER—Union; days; permanent. Press O. K., experience essential on commercial work. Mention shops previously worked in. ADDRESS E S 465, TRIBUNE.

PUNCH PRESS OPERATORS
for day and night shifts.
DRILL PRESS AND MILLING MACHINE OPERATORS—Days only. Good working conditions. Post-war future. F AND B MFG. CO. 4248 W. CHICAGO-AV.

PUNCH PRESS—ESSEN. INDUSTRY. Operators. Good pay. 56 hr. week, time and ½ over 40 hrs.; steady now, after war. Aza Mfg. Co., 2215 S. Ford. Nr. 22d-Halsted. Canal 1643.

PUNCH PRESS OPERATORS
Day work; must have experience. Robert Bobins Co., 2846 W. North-av.

Punch press operators — War work; plenty overtime; 70c per hour to start. 1504 CARROLL-AV.

PUNCH PRESS OPERATORS.
Male or female; essential industry; gd. wages for permanent and light work. American Automatic Devices Co., 532 S. Throop-street.

PUNCH PRESS OPERATORS [15].
Exp. not essential, 4:30 p. m. shift. 100% war plant; exc. post-war future ZENITH RADIO CORP., 5801 W. Dickens-av.

Punch press opers.—Essential industry; light and steady work; overtime. Good paying job guaranteed to last when peace comes. AUTO RADIATOR MFG., 2909 Indiana.

Punch press operators—Day and eves shifts; exc. working cond. See Mr Jones, 2300 Warren-blvd.

Punch press operator—Experienced. Radiant Tool & Die Corp., 5761 W. Grand.

Men — Professions, Trades

RADIO REPAIRMAN AND INSPECTORS
PACKERS. TRUCKERS. MISCELLANEOUS. ADMIRAL CORP. 3815 ARMITAGE-AV.

RADIO SERVICE MEN AND LAB. TECHNICIANS
FOR DEFENSE PLANT. Calumet 1060.

RADIO TECHNICIAN.
Service electronic organs. Must be draft exempt. Bench work. Good future. Apply Organ Service Dept., 9-5. Hammond Instrument Co., 2915 N. Western.

Radio service man—Exp. and capable. Top salary, bonus, and paid vacation. ALSO PART TIME MEN. LAKE SHORE RADIO, 3204 Broadway.

Radio service man—Steady and reliable Thoroughly experienced on all makes. Permanent. 1533 N. Clark-st.

RECEIVING MAN
Husky fellow to handle raw material storage. Gartner & Bender, 1104 S. Wabash.

Refrigerator service man and auto mechanic—Union salary. Leader Ice Cream Co., 1334 Webster.

Refrigeration service and shop men—Highest wages paid; plenty of overtime; no experience required if you are mech. incl.; priv. shop; ideal working conds. Address H M 241, Tribune.

Refrigeration service men—Inside and out. Stdy. 3649 N. Ashland. Lak. 2480.

Research and development engineer—40 mile radius of Chicago; metal mfg. work of product and process. Give age, draft status, edu., exp., sal. desired. ADDRESS H X 71, TRIBUNE.

ROOFERS
Flat and steep; exp. or helpers. Year 'round work. Good wages. Open shop. Dependon Rfg. Co., 3525 N. Cicero-av.

ROOFERS — Shingle and siding men; exp. only; steady; ph. Mr. Rose, Ind. 5600, for appt. Security Rfg. & Sup Co., 4304 N. Western-av.

Roofers—Gravel and steep kettleman. Steady work. $1.75 per hr. Gustafson Roofing Co., 4432 Elston-av.

Roofers—Experienced on roll roofing; good pay; steady work. Bohnenkamp Roofing Co., 3218 Montrose.

Rug cleaner—Expd.; good rotary man; steady position. Lorel Rug Cleaners. 4249 N. Lincoln-av.

Saw and router operators—56 hr. wk.; time and ½ for overtime; steady work Service Industries, Inc., 2025 S. Calumet.

Saw filer—Exp. Woodworkers Tool Works, 222 S. Jefferson.

Screw machine operators and turret lathe operators—Opportunity for setup experience; top wages, plus overtime; 58 hours per week. Great Lakes Spring Corp., 6401 W. 65th-st. Portsmouth 8277.

Service station attendant—Apply Austin and Harrison. Shell, Oak Pk.

SEWING machine repair man—Steady employment; essential plant. S. KARPEN & BROS., 636 W. Cermak

SHEET METAL HELPER
NO EXPERIENCE NECESSARY. 100% WAR WORK. Chicago Mfg. Co., 411 N. Trumbull.

Shipping and receiving clerk—Experienced; essential industry; good wages; permanent position. Browning Mfg. Co., 2251 S. Michigan, Victory 4667.

SHIPPING HELPER.
Work in a clean, light dept. Packing machine parts. Beardsley & Piper, 2541 N. Keeler

Shipping clerk—Large food processing plant; $45 per wk.; guaranteed steady employment; nite work; No. Side. Address H N 209, Tribune.

SHIPPING CLERK.
Mostly P. P. pkgs. Light work. The Todd Co., 727 S. Dearborn-st.

Shipping Clerk — Or will teach you War work. Light auto products. Address H K 137, Tribune.

Shipyard Workers
MACHINISTS. YARD MEN. SHIP FITTERS. BOILER MAKERS. HELPERS AND LABORERS. Interviews week days, 8 to 5. CALUMET SHIPYARDS 94TH AND SOUTH CHICAGO-AV.

SHIPPING DEPT.
5 DAY WEEK AND OVERTIME. Pleasant work; permanent employment; 80c per hour. Superior 8957, Rm. 207, 539 E. Illinois.

SHIPPING CLERK.
Must be exper. in handling parcel post; draft exempt; good salary; essential industry. Mr. Simons, 179 N. Michigan, 6th fl.

Shipping clerk—Must be experienced. Also keep stock records; good opp. Flex-Abrasive Co., 108 W. Lake.

Shipping Clk. Asst.—Good opp. Steady. Days. Excello Press, 400 N. Homan.

Shoe cutters—Work 4 hrs. or more eves.; gov. work; piece or hour; 1 to 6 eves. per wk. Phone days Calumet 3540—Mr. Cole. Cole, Rood & Haan, 18 E. 24th-st.

SHOE REPAIR MAN.
Steady. 6268 W. North-av.

Shop Dispatcher and Expediter—Prefer middle aged man; for day shift. Protecto Seal Co., 1920 S. Western.

SILK SCREEN SQUEEGE OPERATORS. Universal Screen Print, Inc. 3757 W. North-av.

Silversmith-saw piercer wanted—Apply The Rade Co., 31 N. State-st.

SPOTTERS—For dry cleaning plant; top salaries. 4633 N. Pulaski-rd.

SPRAY PAINTER
Exp. for spray painting, portable power tools; 54 hour week; steady work. MALL TOOL CO., 7740 S. Chicago-av.

SPRAYER.
Exper. on enamel finishes on wood. Also spray room helpers. Good pay, 49 hr. wk. Steady work now and after war. Parkholme Display Co. 606 Independence-blvd. [3800 W., 600 S.]

SPRAYERS
FOR WOOD FURNITURE. Beginners acceptable. Paidar Co., 1120 N. Wells.

SPRAYERS.
Tops in earnings; plenty overtime; for fine work on figurines and frames. Perm. With real future. So. side studio. Do not fail to call Plaza 4741.

SPRAYERS, SPRAYER HELPERS.
War plant; excellent pay; 1st, 2d shifts; night bonus; plenty overtime; good post-war future. Call Can. 1000. PORAY, INC., 3317 W. GRAND.

SPRAYERS—90c HOUR. SANDERS—80c HOUR. Plus overtime or piece work. The Merit Co., 2125 W. Rice-st.

SPRAYER
Steady work, good pay. Ask for McGuire, 810 E. 50th.

SQUARE SHEAR OPERATORS—Exp'd only. Good salary. 3945 W. 5th-av.

STATION ATTENDANT—Good greaser. Steady. Time and ½ over 48 hours. Horne Super Service Station, 5255 W. Chicago-av. Mansfield 4915.

STEEL GRIT BLASTER.
$51 per week; 100% war work. Western Rustproof, 2137 Walnut-st.

STOCK HANDLERS.
OILERS. FLOOR MEN. SWEEPERS. CARPENTER. War production Radar equipment. Clean work; overtime; near north side. OAK MFG. CO. 1260 Clybourn.

STOCKROOM MAN
For maintenance dept.; 5 day week; good pay. Apply Ford Hopkins Co., 400 W. Erie-st

Stockroom man to take charge in wholesale cigarette sundries house. Perm.; gd. future. Harry Rattner. 5621 N. Clark. Sunnyside 1318.

STOCK MEN.
Steady work; 71c hr.; time and ½ over 8 hrs. Plenty of overtime if you want it. Apply 8 a. m. to 6 p. m. Judge & Dolph, Ltd., 700 W. 22d-st.

STOCK ROOM FOREMAN.
For AAA-1 company; post-war security; excellent pay and working conditions. Apply employ. office. MAREMONT, 1625 S. Ashland.

STOCK ROOM
of pharmaceutical mfr. No heavy packing. Permanent. Good salary to start. Apply Room 946 Merchandise Mart.

Stockroom workers—48 hour week; time and ½ over 40; steady position. Active Screw Co., 775 W. Jackson-bl.

STUCCO WORKER.
Steady employment, outside work. West side; good wages for steady and experienced man. Apply before 9 A. M. 246 Lake-st., Oak Park.

SUPERVISORS.
Must have exp. in supervision of small assemblies, both mechanical and electrical. Give age and draft status. Address H N 316, Tribune.

SUPERVISOR LIGHT ASSEMBLY.
Work for plant engaged in war work; draft exempt; some experience essential; will train. See Mr. Butch Hill, Shaw Co., 311 N. Desplaines.

TAILORS
Lining basters on men's summer suits. Atlas Raincoat Mfg. Co., 836 W. Roosevelt-rd., 2d flr.

Tailor wanted—Steady or part time. Good pay. 3011 Armitage. Spa. 9548.

Tailor—Alterations. R. B. Clothes, 6409 S. Halsted.

TILE SETTERS—METAL
GOOD PROPOSITION. 829 MILWAUKEE-AV.

Tire man—Expert; $60-$85 per week. Give full details. Permanent connection with small company. Address H P 93, Tribune.

TOOL MAKER
Job shop exp.; day work, top wages, overtime; 100% war plant. Steady now and after war. 2620 Fleurnoy-st.

TOOL CRIB ATTENDANT
Not subject to draft. H. & H. MFG. CO. 312 W. Ontario.

TOOL REPAIR MAN.
Some new work. Small electrical parts. Rest periods. Time ½ over 40 hours. G-M Laboratories, Inc. 4326 N. Knox. Montrose nr. Cicero.

TOOL HARDENERS
Experienced on small tools. Central Screw Co., 3545 S. Shields.

Tool and Die Makers—Also one apprentice or boy ambitious to learn trade. See Mr. R. C. Lundquist, Reliance Tool & Gage Co., 542 W. Madison.

Tool and die makers—Radiant Tool and Die Corp., 5761 W. Grand-av.

Men—Professions and Trades

TOOL MAKERS. TOOL DESIGNERS. GAUGE DESIGNERS. UPHOLSTERERS. SPRINGERS. Cutters, parlor furniture men. Stock chasers, helpers, trainees. APPLY ROCK-OLA MFG. CORP. 140 S. DEARBORN-ST. OR PHONE RANDOLPH 3261

TOOLRM. MACHINIST
TOOL AND DIE MKRS.
New Equipment. Excellent Pay
Also openings for mach. oprs., inspectors, millwrights, electricians, scrapmen, janitors, laborers. L. A. YOUNG SPRING & WIRE CORP. 6601 S. Oak Park-av., Chicago.

TOOL AND CUTTER GRINDERS. INTERNAL GRINDERS. HEAT TREAT HELPERS. MACHINE REPAIRMEN. TURRET LATHE OPERATORS. HAND TRUCKERS. SWEEPERS. 60 Hour Week—70 Hour Pay. Foote Bros. Gear and Mch. Corp. 5219 S. WESTERN-BLVD.

Tool and Die Makers
Bench machinists. Layout men. Sheet metal workers. 100% war work. PRESS WIRELESS, INC. 2743 Southport-av.

TOOL AND DIE MAKERS
TOOL ROOM MACHINE HANDS. TOOL DESIGNERS. Day or night shift; must be A-1; 60 hrs. per week; up to $1.75 per hour. Universal Tool & Die Works. 910 W. Lake.

TOOL DESIGNERS. MECHANICAL ENGINEERS. For Product Development. PIECE PART DRAFTSMAN. War work with a future; good pay; 54 hour week. Barnes & Reinecke 230 E. Ohio. Delaware 1488.

TOOL AND DIE MAKERS. LEAD-OFF MEN. Work on plastics molds, powdered. Metal dies. MIDLAND DIE & ENGRAVING CO. 1800 W. BERENICE.

TOOL AND DIE MAKERS
With bakelite mold experience; good wages and future with growing plastic firm. 4533 W. Harrison.

TOOL die and gage makers—First class, best wages; plenty overtime. District Engineering Co., 2700 N. Karlov.

TREE EXPERTS.
Steady, outdoor work; highest salary. For appointment GREENLEAF 1877.

TRUCK
ASSEMBLY HELP
FOREMEN, MACHINISTS, APPRENTICES, WELDERS, LABORERS, HELPERS. For 100% war work. Top wages with overtime. Ideal working cond. Day wk. Federal Le Moon, 849 N. Kedzie.

Truck driver—Over 40; steady job; experience on tow truck preferred. Martin Auto Parts Co., 2046 Dominick-st.

Truck painters and helpers—Exp.; top wages. Penn Truck Ptg., 1223 S. Pulaski. Craw. 6226.

Truck drivers [2]—City work. Novak Motor Service, 2732 W. Division-st.

Truck drivers—Exp.; semi-trucks; gd. salary. 1025 S. Western. See. 9542.

TURRET lathe hands—Must be all around men; expd. on heavy machs., including setup; 8-10 yrs. exp.; $1.35 to start. SEREN TOOL WORKS, 500 S. Peoria.

Upholsterers, springers, cushion maker —$1.35 an hour; 50 hr. week; time and ½ over 40 hrs.; paid vacation. Workroom Service Co., 500 S. Wells.

Wall washers—Year round work. Good pay. Pleasant working conditions. Norwegian-American hospital. Bru. 8800.

Watchmaker and clock repair man—Competent; steady position for right man. Pleasant working conditions. Gd. wages. Rhein's Jewelers, 1536 W. 47th.

WATCHMAKER—EXPERIENCED. 3870 COTTAGE GROVE-AVENUE.

WATCHMAKER — Rebuilding work; must be A-1. Apply 622 S. Michigan.

Waxing mach. oper.—Operate laminating mach.; oppt. for exp. man take full chge dept. Address H N 394, Tribune.

Welders—Arc and qualified armor plate. Shipping clerk and laborers. Industrial Metal Fabricators, Inc., 6316 S. Western-av.

WOODWORKERS
SANDERS—ASSEMBLERS. MACH. HANDS—ALL-AROUND MEN. Good wages; steady. HARVE FERRILL & CO. 2635 S. WABASH-AV.

WOODWORKERS
MACHINE HANDS—RIP SAWYERS, joiners and planers. CABINET MAKERS & ASSEMBLERS. FINISHERS exp. in matching-glazing. TAPP, INC., 1732 ARCADE-PL.

WOODWORKERS.
All around machine hands; good pay for right men; also stock saw, gluer, belt sanders, and sprayer; steady work; good pay. American Wood Novelties, 1745 N. Richmond.

WOODWORKERS
Cabinet makers for novelty furniture. Steady work entire year. Plenty overtime. Good pay. Zuk Furniture Mfg. Co., 828 N. Wells-st.

Woodworkers—Exp'd. BUTLER SPECIALTY, 8200 South Chicago-av.

Wood Sprayer—Experienced. Good pay. J. C. Plating Works, 865 N. Sangamon.

MEN FOR WAR WORK
IN PLASTICS. Molding, burring, inspection, stock room; no experience necessary. Free hospitalization insurance. CHICAGO MOLDED PRODUCTS. 1020 N. KOLMAR [4530 West].

CAMPBELL SOUP CO.
Central Division—2550 W. 35th. WHITE OR COLORED. Essential industry needs: Night cleaners, cooks, sealers, dippers, stirrers, car pullers, butchers, hustlers, machine operators, washroom attendants, material handlers, feeders, packers.

MEN
100% WAR WORK. Drill Press Operators. Tapping Machine Operators. Threading Machine Operators. Assembly Work. Packing. Shipping and Receiving. APPLY 2056 WALNUT-ST.

CHICAGO PUMP CO. NEEDS
oper. vertical turret lathe, hor. boring mills, and turret lathes. Also need assemblers, laborers, and machine shop trainees. Plant doing war work. Good post-war prospects in public works field. Apply 9 a. m.-5 p. m., 2300 Wolfram-st., or call Brunswick 4110.

ATTENTION, MEN!
TOOLMAKERS, JIGS AND FIXTURES. TOOL AND CUTTER GRINDERS. SURFACE GRINDERS. PRECISION INSPECTORS. TRIPLEX CORP. 2403 N. OAKLEY-AV.

RAILWAY EXPRESS AGENCY
FULL TIME. EXPRESS HANDLERS. CHAUFFEURS—GARAGE MEN. EXTREMELY GOOD PAY. Employment office, 410 N. Milwaukee.

MEN.
Machinery maintenance men and bench machinists to work on automatic equipment; gd. post-war fut. Ap. 8:30-4:30. DIXIE CUP CO. 401 N. WESTERN-AV.

25 men—Exp. not necessary; to learn large transformer assembly; vital war work. Good starting rate. Rapid advancement. Gregory Electric Co., 2535 S. State. Mr. Gordon.

WE HAVE A SPLENDID OPPOR. for a typewriter or adding machine mechanic—Perm.; good salary. Call Hammond 682 or apply Dick Hoyt, 5319 Hohman-av., Hammond.

Man to learn bakelite molding—Draft exempt. Average $1 hr. to start. Plenty of overtime. Located near northwest side. Address H N 555, Tribune.

MAKE $8-$12 PER DAY
Our pin setters make big money; pay daily. Apply after 2 p. m. Lawrence Bowling Alley, 1820 Lawrence.

MEN
For light, clean factory work; no experience necessary. Apply 2329 N. Talman-av.

MEN
Learn silk screen process trade; good wages to start. Service Products Co., 365 E. ILLINOIS. Del. 4686.

BOYS AND MEN.
Learn die casting trade; unlimited earnings; 100% war work; good trade after war; night hours. Paragon Die Casting Co., 5851 W. Dickens.

DRAFT DEFERRED Men—Physically active; mechanically inclined; excellent pay; regular increases. R. R. DONNELLEY & SONS CO., 2123 Calumet-av.

4-F'S
Gd. pay in ess. ind., shipp. rm., no exp. nec. Plenty O. T. No nites. Sun. Rit Products Corp., 1401 W. Jackson.

Men for Factory Work
Phoenix Metal Cap Co. 2444 W. 16th-st.

An A-1 oppor. for men under 40 to be trained for servicing essential business machines. Require H. S. grad., mech. or elec. ability; draft exempt. Mr. Adams, Dearborn 8260.

LEARN MOTOR
REPAIRING AND ASSEMBLING. 50 hours, day shift. 5100 N. Ravenswood.

FULL OR PART TIME MEN—For gd. paying jobs as MAIL HANDLERS. Age 18 to 50; 48 hour week. Chgo. Union Sta., 516 W. Jackson Employment Office, 1250 Milwaukee.

INSIDE DAIRY WORKERS.
Cooler work and loading; day work; $50.80 wk.; nite work $55.88 wk.; perm. Bowman Dairy—Mr. Kettell, 140 W. Ontario.

Man or woman—To take charge of small shipping room defense industry; 75c hr.; time and ½ overtime. TRI-STATE ENGINEERING SUPPLY CO., 819 MILWAUKEE-AV.

Gent. presser—Exp'd. Madison Cleaners, 3513 W. Madison. Van Buren 6240.

TOOL AND DIE MAKERS. TOOL RM. MACHINISTS. 718 W. WASHINGTON.

Men—Professions and Trades

LABORERS—INEXPD.
72½c days, 76½c nights, for labor Work 50-60 hours a week.
GUARD GREASER
Nr. No. Side, nr. L. st. car, subway FOR Stock Clerks. Car Unloaders. Stackers. Boners. Washers. Smokers. Hog Pullers. Overhaulers. Butchers. Mixers. Trimmers. Grinders. Order Fillers. Stockmen. Wirers. Order Takers.
OSCAR MAYER & CO.
1259 N. Sedgwick-st, 1 block N. of Division-st. L station.

MEN AND BOYS
Good paying IMPORTANT permanent work. No experience needed. WE TRAIN AT FULL PAY. Machine opers., packers, cooks, helpers, truckers, mixers, operators, grinders, feeders, catchers, casers, stockmen, pickers, bakers, receiving men, shipping help. Free uniforms and laundry; good meals below cost. Interviewing daily, also Tuesday and Thursday evening.
BRACH'S
APPLY AT 4656 W. Kinzie; 4117 W. Madison; 3418 W. 26th-st.; 6212 W. Cermak.

JOIN ZENITH RADIO NOW
IN A WAR RUN BY RADAR AND RADIO. SECURE VALUABLE EXPERIENCE . . . in the manufacture of vital Radar and Radio equipment at worth while wages. OPENINGS in punch press, drill press, bench work, packing, assembling, lacing, cabling, trucking, wrapping, material checking, stockroom, expediting loading, storekeeping, salvage, etc.
ZENITH RADIO CORP.
Radionics products exclusively. World's leading manufacturer. 6001 W. Dickens, blk. S. Austin-Grand.

Russell Electric Co.
RADAR—RADIO
DRAFTSMAN, ARMATEUR TESTERS. ARMATURE BALANCERS [nites]. ASSEMBLERS. PACKERS. DRILL PRESS AND LATHE OPERS. Stock Chasers. Armature Winders. Receiving and Shipping Rm. Helpers. Supervisor Armature Inspection [nites]. GAUGE CRIB ATTENDANT [NITES]. ARMATURE DIPPERS. SPRAYERS AND DEGREASERS. SOLDERERS [NITES]. 340 W. HURON-ST.

WESTINGHOUSE
2211 W. PERSHING-RD.
Needs men for vital war work. Excellent post-war possibilities. Sheet metal workers. Arc welders. Engine lathe hands. Setup men. Electrical testers. Tool makers. Maintenance machinist. Precision inspectors. Laborers. Sheet metal inspectors. Trainees. Armature winders. Janitors. Heat treat men. Employment office open 8 a. m.-5 p. m. Mon. thru Sat.

Help the War Effort
OHMITE
4851 W. FLOURNEY-ST. 1 block south of Harrison. Mach. shop insps. Elec. engineer. Production and material control. Jr. draftsman. Material checkers. Inspection supervisor. Stock clerks. Tool-die makers. Lathe hands. Punch press. Drill press. Packers. Truckers. EASY TO REACH. Garfield "L" Harrison-Cicero cars. Apply 8-5 daily. Tues. till 9; Sun. 12-4.

Loop War Plant Needs
EXPD. AND INEXPD. OPERATORS. Tapping mach. Threading mach. Profiling mach. Strapping mach. Rechasing mach. Testing mach. Counter sinking machs. Boring machs. Milling machines. Centerless grinders. Disc grinders. Sanding machines. Lathes. Drills. Lots of overtime. Time and ½ over 40 hours.
MFG. INDUSTRIES
30 W. Lake-st. 10th Floor.

War Industry Needs:
MACH. REPAIR MAN. ORDERLIES. STOCKRM. HELPER. MILLWRIGHT. FLOOR INSPECTOR. MACH. OPER. TOOL INSPECTOR. BENCH HANDS. TRADES HELPER. MACH. PACKER. SWEEPERS. UNION SPECIAL MACHINE COMPANY 416 NORTH FRANKLIN-ST.

20 MEN OR BOYS
for light factory work. No experience needed. Buffers. Warehousemen. Heat Treaters. Tool Designers. Machine Operators. Laborers. Stockroom. Separator. Eversharp, Inc., 1800 W. Roscoe, or 202 S. State, Room 1224.

NEW YORK CENTRAL
STUDENT SWITCHMEN. RAILROAD MACH. AND HELPERS. BOILERMAKERS AND HELPERS. ROUNDHOUSE—OTHER LABORERS. CARMEN AND REPAIRMEN. FREIGHT TRUCKSTERS. Apply N. Y. Central employment office La Salle Station, Mezzanine floor.

THE BASTIAN-BLESSING CO.
NEEDS SEVERAL MEN AS Assemblers. Bench workers. Inspectors. Polishers. Turret lathe and drill press opers. Days; best working cond.; cafeteria. 4201 W. Peterson-av.

COLORED MEN
Stock puller. Sprayers. Machine opers. Stock boys. Scroll shear oper. Gen. utility men. Good working conditions. Cafeteria. Best trans. to car line. Owens Illinois Can Co. 6501 W. 65TH-STREET.

PRESENT AND POST-WAR WORKERS WANTED
Precision Grinders: Milling Mach. Oprs. Bench Lathe Oprs.; Turret Lathe Oprs. Grinder and Filer on castings. Shipping Room Helper. MOTIOGRAPH, 4431 W. Lake-st.

CAMERON SURGICAL
Mechanical model makers. Bakelite mold makers. Instrument makers and assemblers. Bench mechanics and cabinet makers Essential and permanent. APPLY 666 W. DIVISION

LIGGETT DRUG CO.
310 W. Polk-st. Our wholesale dept. can use Count Clerks. Order fillers. Stock men. Packers. Checkers. Permanent. Opportunity to advance. Time and ½ for hours over 40.

DAY AND NIGHT WORK
Janitors. Die Setter. Hand Screw Machine Operators. Automatic Screw Machine Operators. Assemblers. Laborers. Setup Men. COOK ELECTRIC CO. 2701 SOUTHPORT-AV.

INLAND RUBBER
Permanent and Steady. JR. DRAFTSMAN. Millwrights. Pipe Fitter. Electrician. Steam Tender. WENTWORTH-AV. AND 27TH-ST.

BRAD FOOTE GEAR NEEDS
Plant laborers, sweepers, and chippers. Repairmen, hobbers. Grinders, int. and ext. [nites]. Turret lathe. Machine shop trainees. 1309 S. CICERO.

Laborers, mechanics, skilled and unskilled help—For light mfg. Perm. post-wark work assured. Continuous employment. Our contracts not subject to cancellation at end of war. 77½c min. to start. 54-hr. wk. Time and ½ over 40 hrs. Central Arch. Iron Works, 4227 N. Knox-av.

MEN AND BOYS
1-A REGISTRANTS
We can employ you, until called, for drill press, milling mach., shaper, assembly, spot welding, helpers; no experience necessary. 4344 Wentworth.

MEN—SPOT WELDERS, SPRAYERS PUNCH PRESS-PRESS BRAKE operators; also night cleanup man. 100% war work. 53 hr. wk. Excellent post-war future. Incentive bonus plan See Mr. Johnson. AIRWAY CORP. 4815 W. Flournoy. Col. 2030

MEN AND BOYS
We will teach you precision tool work on lathes, mills, and grinders; no exp. necessary; good starting salary; 100% defense plant. Haymarket 3710.

MAN—Draft exempt, to file blueprints, receive material, be of general help to engineers in defense plant; no exp. necessary; $38 for 49 hours. F. B. Redington Co., 112 S. Sangamon.

Weidenmiller Foundry
6448 N. RAVENSWOOD NR. DEVON. 4-F men earn some extra money after hours, as laborers, grinders, etc.

Man — Familiar with food bus.; for warehouse foreman in wholesale grocery; exc. opp. to advance with growing co-op. Our employees know of this ad. Address H M 550, Tribune.

MEN (2)
For general factory work. Good salary and overtime. Phone Mrs. Bartnick, Haymarket 0342.

YOUNG MAN
For shipping and film inspection; great oppor.; will train. Apply 64 E. Lake-st., Films, Inc.

BOYS—MEN
DEFENSE WORK. $41.60 to start; quick advancement; steady; days. 1148 W. Chicago-av.

Men, 3—One for packing parcel post, one for packing orders, also general packer; time and ½ for overtime. Favor Ruhl Co., 425 S. Wabash.

Young man—For factory work; good future. Phone ANDover 3378. WARNER MFG. CO., 216 N. Clinton.

2 ex-service men grounded in economics, marketing—Broadest opps. with natl. assoc. Address H M 455, Tribune.

Men—Professions and Trades

MAJESTIC RADIO
offers essential war time jobs with excellent post-war possibilities. ALIGNERS. REPAIR MEN. ANALYZERS. TESTERS. PHASERS. TECHN. CLERKS. EQUIPMENT MAINTENANCE MEN. ELECTRICAL CHECKERS. PACKERS. STOCK CLERKS. STOREKEEPERS. TRUCKERS. ASSEMBLERS. MACHINISTS. TOOLMAKERS. SHEET METAL MEN. DRAFTSMEN. ENGINEERS. INSPECTORS. LINE FOREMEN. 2600 W. 50TH-ST.

General Factory Jobs
MEN—100% WAR WORK
Up to $49 to start; day or night; 48 to 60 hour week. Openings for SPRAYERS. WAREHOUSE MEN. TRUCKERS. ETCHING HELPERS. PLATG. HLPRS. KICK PRESS HELPERS. SHIPPERS. JANITORS. WATCHMEN. SANDERS. SILK SCREENERS. REPAIR MEN. STOCKMEN. TANKMEN. LABORERS. CROWE NAME PLATE CO. 1749 GRACE-ST. BIT. 4277

70 HOURS' PAY FOR 60 HOURS' WORK
AS OVEN TENDERS, HYDRAULIC PRESS, PUNCH PRESS, FIBERIZER. Also jobs as: Die setter, die setter helper, square shear, calendar or slitter oper., molder, stock cutter, oiler, packer, stock man, material handler, laborer. APPLY
VICTOR GASKET CO.
5750 W. Roosevelt-rd.

GEN. ELEC. X-RAY
ESSENTIAL INDUSTRY. STOCKMEN. POLISHERS. TRUCKERS. JANITORS. DRILL PRESS OPERS. TURRET AND HAND SCREW MACHINE OPERS. TOOLROOM MACHINISTS. RECEIVING ROOM HELPERS. ELEC. FURNACE OPERS. WAREHOUSE HELPERS. BENCH AND FLOOR INSPECTORS. A1 working conditions with definite post-war possibilities. 236 S. DAMEN. 8 TO 5 MONDAY THRU SATURDAY.

MEN—BOYS
NOW'S THE TIME TO START IN
RADIO-RADAR
Surface grinder. Stock selectors. Machinists. Stock handlers. Testers. Truckers. Coil winders. Degreasers. Checkers. Bench workers.
Chicago Transformer
CORPORATION. 3501 W. ADDISON.

FLAT FARM TOOL GRINDERS. CYLINDRICAL GRINDERS. UNIVERSAL GRINDERS. CARBIDE TOOL GRINDERS. MILLING MACHINE OPERATORS. LATHE OPERATORS. PRECISION TOOL INSPECTORS. TRAINEES. CENTRAL STATE TOOL CO. 341 N. Pulaski. Sacramento 0866.

LION MFG. CORP.
MECHANICAL DRAFTSMEN. Expd. in layout and tool design. BROWN & SHARPE SETUP. TOOLMAKERS. MAINTENANCE HELPERS. General machine shop help. Apply 2640 BELMONT-AV.

Man—Capable operating General Motors Diesel plant. Salary $100 week and slp. accom. Must travel. Cen. 5248.

—Pharmacists—

REG. PH.—For live independent west side store; good hours and pay. Address H M 569, Tribune.

PHARMACIST—Or assistant for Indiana Harbor. Salary $65 week. References. Call Albany 4486.

—Farm and Garden Help—

Man for garden and grounds. Lake Forest. 4 rm. compl. furn. apt. with light and heat supplied. $125 per mo.; additional wages to wife for part time housework. Ph. State 8200, M. Wright or P. O. Box 755, Chicago.

Gardener-caretaker—Lake Villa estate; married man. Good salary. Modern living quarters; year-round position. One familiar with flowers, vegetables, maintenance. State age, experience. Address H T 79, Tribune.

Gardener—Familiar with care of flowers, shrubbery, capable of taking care of formal gardens on estate. Must be competent, willing worker. State exp., sal. expec. Address H P 150, Tribune.

Farm hand—Health, willingness, and genl. knowledge all that is needed. Work all yr. Good pay, home. Breed market Herefords. O. D. Jennings, Rte. 1, Box 108, Palatine. Roselle 4134.

Gardener—Knowledge of grass, flowers, shrubs, etc. Year around employment. Apply Supt., 411 Blackhawk.

MAN TO DO GARDENING
and housework; steady job; apartment in Lake Forest. Telephone Franklin 4151 or Lake Forest 196.

Farm Couple—Experienced to work on farm near Chicago. Good position for right people. L. J. Shudnow, 2512 Irving Park-rd.

HORSEMAN — Exper., familiar with handling and taking care of horses. Address H P 149, Tribune.

—Men—Butlers, Chauffeurs—

Chauffeur — Married, 38-50; Scandinavian prfd. Good wages. Excel. quarters furnished. Lake Forest summer, Chicago winter. Part time household duties for wife. Steady employ. Mr. Zimmerman, 10 S. La Salle, Rm. 540.

Chauffeur — White; living on near north side; easy hours; liberal salary. Must be reliable; references required. Address H M 460, Tribune.

HOUSEMAN-CHAUFFEUR—WHITE. Private home; North side; room and board, good wages; state age, give references. Address H N 534, Tribune.

HOUSEMAN—PRIVATE FAMILY. 40 E. CEDAR-ST.

HOUSEMAN—PRIVATE HOME. 40 E. Cedar-street. Superior 2549.

Assist man wheelchair—Drive, hswk.; kitnt. or help business. Est. 5706.

—Men—Hotels, Restaurants—

ABBOTT HALL
HOUSEMEN. DISHWASHERS. FOOD RUNNER. BUS BOYS. Full time and part time. 710 LAKE SHORE-DR.

Able hamburger men—Top salary plus weekly bonus. 1730 S. Wabash-av.

BAKER
Experienced. Good salary, meals, no Sundays or holidays. S. Cooper, Harmony Cafeteria, 21 S. Dearborn

BAR PORTER.
[White]. Steady position. Chicago Athletic Assn., 12 S. Michigan.

BARTENDER.
Exp.; $200 mo. with meals; must be able to furnish ref.; North Shore's finest restaurant. Fireside Restaurant, 7200 Lincoln-av.

Bartender, experienced; $65 per week. Barney's Market Club, 741 West Randolph-street.

BARTENDER-RELIEF BARTENDER. GOOD PAY: BOARD AND ROOM. 7212 WASHINGTON-BL., FOREST PK.

Bartender—High class country club. All year round. Gd. sal.; room, board; excel. opp. Address E S 410, Tribune.

Bartender—Call after 8 p. m. Circle Inn, N. W. cor. 63d and Cottage Grv

Bartender—Day shift; no Sundays; top salary. Rodkin's, 333 N. Wells.

Bartenders—Exp. not nec.; gd. pay. Apply 555 W. Madison.

Bellman—Colored; no exp. nec.; busy hotel will teach a man serv. work; good pay; no hvy. duty; good opp. Mr. Bloomenfield. Graceland 1020.

BELL Boy—White; over 21. Washington hotel, 167 W. Washington.

BELLMAN.
[White]. $95 month. Chicago Athletic Ass'n, 12 S. Michigan.

BISMARCK HOTEL
Bakery helper, bar porter, bus boy, dishwasher, houseman, kitchen helper janitor, porter, pot washer-runner. Employment Office, 133 N. Wells

BUS BOYS, PORTERS DISHWASHER
Well paying jobs—your choice of hours. GATEWAY RESTAURANT, LA SALLE-ST. STATION.

BUS BOYS, DISHWASHERS
[COLORED]
No Sundays; top wages and meals. ONTRA CAFETERIA 123 N. Wabash. 231 S. Wabash.

BUS BOYS
COUNTER MEN
Good salary, meals, uniforms; days. HARDINGS, 68 W. MADISON.

BUS BOYS
No age limit; white or colored; good salary and meals. Apply Miss Sampson, Tonty Coffee Shop, La Salle Hotel.

BUS BOYS—STUDENTS
Short hours, 4-8 p. m.; good salary, meal; no Sundays. W. C. Philips, Harmony Cafeteria, 15 S. Wabash.

Bus boy—White; exper.; $5.50 per day; meals and uniforms furnished; no Sundays or holidays; steady job. Mann's Rainbow Rest. 75 E. Lake.

Bus boys—20 to 60 yrs.; to assist counter man; $30 wk. Also dishwasher; $27 up; gd. job; gd. hrs. 5307 Lake Pk.

Bus Boys—Colored. Excellent salary, meals, tips. Knickerbocker Hotel. Superior 4264. Miss Lamm.

BUS BOY.
Salary and tips; $30 a week, meals, unifs.; stdy. Rickett's, 2727 N. Clark.

Bus boy—Short hours, no Sundays. 510 N. DEARBORN, 4TH FL.

CAFETERIA HELP.
White, Filipino. Time, ½ overtime.

BAKER'S HELPER	$37.50 WK
DISHWASHER	$30 WK
BUS BOYS	$30 WK
POT WASHER	$30 WK

Free unif., meals. No Sun., hol., nites Roosevelt Cafe. 716 W. Roosevelt-rd

Cafeteria Food Cart Men
Salary and comm. Near north side Al Muhr, Lakeview 6000, Ext. 280.

CAFETERIA CHEF
Exp.; white or col.; 5½ days. No Sun. Apply cafeteria, 3d fl., 19 S. La Salle.

—Men—Hotels, Restaurants—

Bus boys—Meals and uniforms; top wages. Apply Interstate Restaurant, Randolph-st. I. C. Station.

CAFETERIA
Good job for BUS BOYS. KITCHEN HELPERS. COUNTER MEN. R. R. DONNELLEY & SONS CO. 2123 Calumet-av.

Cafeteria manager—Exc. opp. for exp. mngr. for indus. cafe; this is a post-war job; if your bkgrnd. and fitness do not qualify do not call. Mr. Hagerty, Rm 202, 820 N. Tower-ct.

CARVERS—Steam table men; porters for cafeteria work. Good pay. 3146 Roosevelt-rd.

CASHIER—NIGHTS. REFERENCES. LA SALLE CAFETERIA CO. 600 S. WABASH.

Chef—Manager and wife; salary $320 per month with room. Apply 164 W. 51st-street.

Chef—$50 week; also dishwasher, $35 week. Apply after 7 p. m. Press Inn Barbecue, 4104 Sheridan-road.

CHEF—Experienced; days; good salary. RAY FOLEY, AUSTIN 4711.

Clerk—Afternoons, from 2-8 p. m.; no switchboard; age no barrier. Lane Hotel, 878 N. Clark.

COLORED BUS BOYS AND DISHWASHERS.
Top wages; meals; straight shift, day or nite; Nr. North Side sandwich shop O'CONNELL'S, 422 E. Grand-av.

COOK
Dependable, steady man to assist 2nd cook. $45 wk. and bonus. Hotel Louis Joliet, F. Rosen, Joliet 6171.

COOK.
Excellent opport. in loop bank cafeteria. Fine working cond.; uniforms furn.; no Sun. or holiday work. Apply lobby inform. desk, 231 S. LaSalle-st.

COOKS
Days. Good salary. See chef. HELSINGS, 55 W. Washington-st.

Cook's helper — White. Day work. Chance to learn under excellent chef. Defense plant cafeteria. Crotty Bros. at Foote Gear, 5335 S. Western-av.

COOK—SECOND; good salary plus board and uniforms. Room available; perm. position in essential industry. Mt. Sinai Hospital, 2750 W. 15th-place.

Cook—2d; experienced; 6 nights; 10 hours; no Sundays; $50 wk. and meals. Acme Grill, 4756 W. 63d-street.

COOK—Nights; $1 hr.; pleasant working conditions. Roma Restaurant, 9247 Commercial-av. Reg. 9549.

Cook—All around. Good salary. No Sundays or holidays. Wrigley Bldg. Restaurant, 410 N. Michigan.

COOK, 2d, Steam Table Man—Days; $55; vacation work. Apply noon till 9 p. m., 32 Madison-st., Oak Park.

Cook—Steady; good wages; no Sundays 1639 Belmont-av.

Cook, 2d—Exp'd; good pay. Little Jack's, 3175 W. Madison.

Cook's helper and sandwich man — Pellegrini Bros., 2722 Milwaukee.

COOKS — Night or day; good salary. Ranch Restaurant, Oak-st. at Michigan.

Cooks' Helper—Colored; good pay. Jules Restaurant, 814 W. 71st-st.

COOK—NIGHTS. 7200 W. NORTH-AV., ELMWOOD PARK 1900.

COOK—Short order. 4 p. m.-12. Good salary. 4260 Drexel.

Cook—Short order; expd.; wht.; open kitchen; good pay. 1237 E. 47th.

Cook—A-1 exp.; 3 p. m. to 12. Top wages. Black Forest, 2638 N. Clark.

Cook—$50 wk.; steady. 7047 N. Clark. Rog. Pk. 0642.

Cook—Steam kettle man. Day work. No Sundays. 37 W. Adams-st.

COOK—2D. HOTEL HAYES, 6345 UNIVERSITY-AV.

COUNTER MEN.
Middle age or elderly. Neat appearing men, for fountain luncheonettes. Day or night work. F. J. Kummer, 143 W. Van Buren.

COUNTER AND GRILL MAN—EXPD.; refs.; 6 nights; $36.50, meals, and bonus. 1665 HOWARD-ST

Counter and Grill Men—Steady. Good pay. Wards Diner, 4749 W. Madison, 4806 W. North-av.

Counter men—Steady work; exc. food; good hours; top pay; perm. post-war jobs; essential classif. 3 W. Grand-av.

Countermen—Restaurant exp.; no Sun. or hol.; good wages. Maple Leaf, 53 W. Van Buren.

Counter and grill man—Experienced; top salary. Apply 3202 Cermak-rd.

Couple to manage No. side furn. apt. bldg. Gd. pay and apt. Long. 4177.

Day janitor—Good pay; pleasant working conditions; no lay offs. Apply in person to Chief Engineer, North-av. Y. M. C. A., 1508 N. Larrabee-st.

Dining room man—Salary, room, board, laundry. Wilmette 1662.

DISHWASHERS.
[Men or women.] BUS BOYS. Good pay and meals. Excellent working conditions. ISBELL'S, 940 Rush-st.

DISHWASHERS.
White. Permanent jobs are available in BANK CAFETERIA. Hours 8:15 a. m. to 3:15 p. m.; no work Sundays or holidays; gd. wages. 230 S. LaSalle.

DISHWASHER—6 days, 8 hrs.; good salary; permanent. WARD'S DINER. 4749 W. Madison, 4806 W. North

DISHWASHERS
Good salary. Meals and uniforms furn De Met's, Inc., 312 W. Madison.

DISHWASHERS—BUS BOYS
Top salary—best meals. Blackhawk Rest., 139 N. Wabash.

Dishwashers and bus boys—Top salary, 8 hr. day. See Mr. Waller, 2600 N. Clark, after 10 a. m.

Dishwasher—All around exp.; no Sundays; $35. 1355 W. 31st, 3d floor, side entrance. Armour & Co.

DISHWASHERS—Col.; full time, part time, also week ends; gd. salary, meals. See chef, 4014, Milwaukee.

Dishwasher—Nites; $30 and meals. 7249 W. LAKE-ST.

Dishwasher—Exp., $30 wk. Ashkenaz Restaurant, 1432 W. Monroe.

Dishwasher—Days; good wages. Terminal Grill, 3333 S. Iron. Laf. 2543.

Dishwasher—Apply chef, Hotel Knickerbocker, 163 E. Walton.

Dishwasher—Nites, $35 wk. and meals Ferndell Restr., 3956 W. North.

DISHWASHER — PRIVATE CLUB; GOOD PAY. 1363 N. DEARBORN.

DISHWASHER — NITES; sober; $35 week. 5549 Belmont.

DISHWASHER—NIGHTS, 5-8:30. HOTEL HAYES, 6345 UNIVERSITY.

Dishwasher—$30 week and meals. Ricketts, 103 E. Chicago-av.

Dishwashers & food runners. See steward, Old Heidelberg, 14 W. Randolph.

Dishwashers—Days or nites; $30 plus meals. 6358 Irving Pk.-rd. Pal. 10077

Dishwashers—Exp. Start $30 week and extras. 2360 E. 71st-st.

Dishwasher—White or col.; meals, high wages. After 10 a. m., 56 W. Division.

DISHWASHERS, $30. YONKER'S, 51 E. CHICAGO-AV.

Dishwashers—$30 week; no Sunday work. Wheel-In Cafe, 6308 S. Kedzie.

ELEVATOR OPR. — For high class, unfurn. apt. bldg. at 3750 Lake Shore-dr. 12 a.m. to 8 a.m. shift. $120 mo. See Mgr. at Bldg.

Elevator man — Could have physical defect. 5050 Sheridan-road.

ENGINEER—Good hours; union scale. Eastgate Hotel, 162 E. Ontario.

FLOORMAN
Experienced for 1st class south side restaurant; good salary; closed Sun. Address H P 566, Tribune.

Floorman—Expd.; $65 per wk. Barney's Market Club, 741 W. Randolph.

Front desk—Eves. and Sundays; high class unfurn. apt. bldg.; no switchbd. Perm. $100 mo. 2054 Lincoln Pk. West

Ftn. man—Exp.; no hvy. ckg.; gd. hrs.; $50 wk. White's Drug Store, Winnetka, Indian Hills Sta. Ph. Winn. 2626.

Fountain manager—Cap. to take complete charge of fine luncheonette; $60 plus profit sharing. Ph. Buck. 3100.

FRY COOK
for evening work. HENRICI'S RESTAURANT, 67 W. Randolph.

GRILL MAN
for night shift in high class sandwich shop; top wages; paid vacation; good job for fast man. Apply afternoon. O'CONNELL'S, 538 Diversey-pkwy.

GRILL MAN
Exp'd. $45. Meals and uniforms. 6415 N. Western-av.

Grillman—Open kitchen; top wages for reliable, sober man. Robin Hood Rest. 730 Lake-st., Oak Park. Village 4566.

GRILL-SANDWICH MAN. ELFMAN'S, 38 W. RANDOLPH

GRILL SHORT ORDER MAN—9 HRS. $52.50. LONG. 2263 AFTER 12.

Hamburger men—Steady; night work. Apply 3956 N. Cermak-rd. Roc. 7080.

Handy man—Inside and outside; light work; hours 7-3:30; Sundays off. Wellington Arms Hotel, 2979 Sheridan.

HOTEL CLERK
Good salary; permanent position; switchboard; no book work; apt. can be furnished. Address E S 420, Tribune.

Hotel clerk—Exp. man of good appearance; hours 11 a. m. to 7 p. m.; leading North Side hotel; give full details. Address H M 579, Tribune.

Hotel Men—Manager and Asst. Mgr.—Transient and perm. Highest pay. Good future with large local organization. Address H M 79, Tribune.

HOTEL PORTER
COLORED; GOOD WAGES. 758 W. Jackson-blvd.

HOTEL CLERKS.
1636 W. Melrose-st.

Houseman — White; $120; for furn. apts.; all white employees. Poinsettia, 5528 Hyde Park-blvd.

Houseman-Painter—For apt. hotel, Perm.; no Sun. or holidays. $150 per mo. Mans. 10124.

LEARN FREIGHT TRAFFIC—Day-eve. Call, write Freight Traffic Institute, 176 W.Adams-st. Dept. T-33. Sta.2330.

Houseman—White or colored; good pay. No boiler. No Sundays. Bel-Ray Hotel. 3150 N. Racine-av. Bit. 7474.

HOUSEMEN—Good salary; live in or out. See housekeeper. South Shore Country Club, 7059 South Shore Drive.

HOUSEMAN—$150 FOR EXP. MAN. APPLY 740 ENGLEWOOD.

—Men—Hotels, Restaurants—

Houseman—Janitor helper apt. hotel. $115; perm.; exp. not necess.; nr. all tran. See Resident mgr., apt. 100. 6251 BLACKSTONE.

Houseman—For hospital floor. Good salary. Pleasant working conditions. See housekeeper. Norwegian-American hospital. Brunswick 8800.

Ice man—Good salary; also kitchen girls. No Sunday work. Apply steward, University Club, 76 E. Monroe-st.

JANITOR'S HELPER
for high class residential hotel. Blackwood Hotel, 5200 Blackstone.

KITCHEN HELPER.
White; also dishwasher; good wages. Olsen's Restaurant, 6339 S. Central-av. Portsmouth 9855.

Kitchen helper in boys home—Full maintenance; good salary. Apply 4833 N. Francisco.

Kitchen man—White; $75; private rm., board, and laundry. 2 wks. paid vacation. Oak. 1682, Miss Young.

Kitchen man—White; genl. work; no ckg. or dishwashing; meals; gd. wages; no Sun. Carder's, 118 N. Dearborn.

Kitchen Steward—Hours 10 p. m. to 7 a. m. $50 plus mls. 103 E. Chicago-av.

LOCKER ROOM MEN [2].
Expd.; for good So. Side Country Club. Phone Miss Barton, Fra. 6800.

MEN—For hospital tray assembly, or night cook's helper. Good wages. Room and board if wanted. Apply dietitian, West Suburban Hospital, 518 N. Austin-blvd.

PAINTER—$145 mo.; permanent; nr. north side hotel. Apply Mr. Ryan, Whi. 4900.

PAINTER AND WALL WASHER—FULL TIME JOB AT GOOD SALARY. STANDISH HOTEL, 5110 KENWOOD.

Painters and wall washers—For hotel work; steady. Call Longbeach 6800.

PANTRY MAN—PERMANENT. SUPERIOR 2874.

PORTERS—NITES. DISHWASHERS—DAYS.
Free $1,000 life ins., hospital care, uniforms, meals free; convenient trans. MADISON RESTAURANT, 3948-52 W. Madison.

PORTERS, VACUUM MEN
Col.-wht.; perm.; So. side hotel; $105. Housekeeper. Pla. 1100. 6220 Woodlawn.

PORTERS
Univ. of Chicago Hospital. Permanent; $98 mo., meals, uniforms, 2 wks. paid vac. 956 E. 58th-st., Room 201.

PORTERS—DISHWASHERS. $28, meals, and uniforms. U. S. ARMY MESS Republic Drill Bldg., 322 S. Green-st.

PORTER
Good pay plus tips and meals. Blackhawk Restaurant, 139 N. Wabash.

Porters and Dishwashers—White or Colored. Days; no Sunday work. Dickson Grill, 410 N. Michigan, Lower Level Wrigley Bldg.

PORTERS—Good pay, bonus, meals, uniforms. Triangle Restaurant, 225 S. Wabash.

Porter—Day or night. New cafeteria. Crotty Bros., at Foote Gear, 5335 S. Western.

Porter—Exp.; draft exempt. 'Richter's, 3224 W. Madison.

Porter—For drug store; exp.; good salary and meals. Lon. 1122.

PORTER—WHITE; ROOM, BOARD, $20. GLENVIEW 656.

Porter-Houseman—Exp.; any age; good salary, Wabash Hotel, 27 E. Harrison.

PORTER—For tavern; good wages. 357 S. CICERO.

POT WASHER.
For So. Side Country Club. Phone Miss Barton, Fra. 6800.

Pot washer—Gd. pay; night work. See chef, Chez Paree, 610 Fairbanks-ct., any day after 5 p. m.

Pot washer—Exp.; good wages; no Sundays. Apply chef, St. Clair Hotel, 162 E. Ohio.

RELIEF CLERK
3 days week; experienced. PICCADILLY HOTEL, 5107 Blackstone-av.

Room clerk—3 to 11 p. m., 4 days; 11 to 9 p. m., 2 days; off Tuesday. References; $130 mo.; possible increase. Hotel Wacker. Superior 1386.

ROOM clerk—Steady position. Illinois Athletic Club, 112 S. Michigan.

Sandwich men—Meals and uniforms; top wages. Apply Interstate Restaurant, Randolph-st. I. C. Station.

SANDWICH AND SALAD MAN.
Colored or white; exp.; 5 p. m.-2 a. m.; $50 wk. 6457 Sheridan.

SHORT ORDER COOK
or sandwich man for night work. Excellent salary. Apply 1629 ORRINGTON-AV., EVANSTON.

Silver man—Gd. working cond.; meals, time and ½ overtime; also comb. ice and garbage man; best of working cond. Meals, day off. $5 per day, time ½ overtime. Mr. Shelton, Hotel Belmont, 3172 Sheridan-rd. Bit. 2100.

NORTH SIDE RESTAURANT CHAIN has jobs for counter men, bus boys, cooks, porters; good wages; free meals; free uniforms; choice of hours. Apply MARQUIS COMPANY, 2608 N. Clark.

Steam table cook helper—3:30-12 midnite, 6 da. No Sun. work. 72½c per hr. Time ½ over 40 hrs. Armour & Co., Employment office, 1355 W. 31st-pl.

VACUUM MAN—$95
Permanent for near north side unfurn. apt. bldg. 451 Wrightwood. Lin. 6780.

WE TRAIN YOU TO BE COOK OR BAKER.
$26.20 week to start. Other benefits worth $4 week. Rapid advancement. See personnel manager. Forum Cafeteria, 64 W. Madison.

Men for outside work at private country club. Must be able to operate mowers, tractors, etc. Exc. working conditions; good pay. Call State 3576.

Clean cut man—Learn to tend bar; high class nite club. Apply 3-4:30, Cuban Village, 715 W. North-av.

Man—To work in liquor store and tavern. 1526 Montrose-av.

—Salesmen—

AUTO SALESMEN
MUST HAVE RECENT EXPERIENCE. $50 draw., plus good comm. CITY. 1718 S. STATE.

BEVERAGE DRIVERS
ESTAB. routes; salary and comm. JOHN LASSER CO., 2452 Sheffield.

Collector, Salesman—Prepare for post-war empl.; a job for now and after the war; $45, 5 day wk., plus 10% comm. of sales; must have car. Consumers Home Equipment Co., 1412 S. Michigan.

DRIVER
Own established route; salary, commission, bonus. Superb Cleaners, 1721 Milwaukee-av.

Druggist or exp. drug salesmen for retail merchandising store; capable of large store operation; able to leave city; good salary, comm. and bonuses. Address H M 574, Tribune.

Ice cream salesman—Full or part time; comm. 1125 W. Lake-st.

INSURANCE AGENT.
Debit; $60 week start, plus reg. inc. ROOM 301. 845 S. WABASH.

REAL ESTATE Salesmen to solicit and sell homes and 2 flats; our methods prove earnings of $100 week and up; commissions. C. T. Moore Realty Co., 6349 N. Western. Sheld. 0300.

STORE FIXTURE SALESMAN
for inside, on new and used store fixtures. Must be exp.; steady position; old established firm; good salary; refs. req. Address H M 54, Tribune.

LAUNDRY ROUTE MAN
Old established route; excellent service; good salary; permanent. King's Laundry Co., 2215 W. Madison.

Permanent Position—Future
Large Ins. Co. has opening for man about 30; starting salary approximately $2,700. Address E S 464, Tribune.

SALES REPRESENTATIVE.
A successful mfr. of essen. office prod. has opening for foresighted man looking to postwar security. Salary, bonus, expenses. Address H M 342, Tribune.

Salesman — Call on dept. stores and hardware jobbers with strong housewares line. Must have car. Drawing account against commission. Address H K 125, Tribune.

Men—Here's that $100 wk. job! Brand new mo. payment plan in conjunction with radio program. Nat. known publications. Sal. to exp. men. Apply Rm. 913, 20 W. Jackson-blvd.

Sales manager—Exp.; with car; sell national known vitamin product to wholesale, retail trade. Chicago area; salary, exp., plus att. bonus. See Alex Blackstone, Blackstone Hotel, Sunday.

J. & P. COATS & THREADS.
Sales opening, aggressive man, 21-32; draft exempt; substantial salary; car; exp.; replies confid. Give complete history. Write 740 W. Adams, Chgo., Ill.

MAN—Aggressive, neat appearing, to work in car with closer on soliciting repair work, afternoons; $50 wk., draw. Real oppor.; no exper. necessary. Room 512, 77 W. Washington-st.

Sales representative with car—Draft exempt, to call on est. greeting card accounts, drug and 5 and 10c stores, for natl. concern. Salary plus travel expenses. Address K P 21, Tribune.

SALES REPRESENTATIVE.
Aggressive, top notch closer to sell essential fireproofing, service to restaurants, hotels; gd. sal. and bonus; state full det. Address H P 568, Tribune.

Don't discount the possibilities of this work; men are earning from $250 to $500 monthly; comm. on established Watkins products routes in Chicago. Apply in person, 2220 N. Western-av.

SALESMAN—For established wholesale bakery route; no exp. nec.; sal. $55 per wk. and comm. Hostess Cake Kitchen, 7525 W. Lake-st., River Forest, Ill.

PROMOTIONAL SALESMEN.
21-40 years; exp. not nec. Nationally known tobacco mfr.; salary $35 wk Car furnished and expenses. Randolph 0555 for appointment.

Route man—For well estab. laundry route; exper. pref. but not néc.; salary and comm. Address H M 470, Tribune.

Salesman—Draft exempt; exper. in industrial supplies and equip. Good guar. plus comm. State age, qual., etc. Address H P 140, Tribune.

SALESMAN—NATIONAL MFG. CHEMICALS. SALARY. Address H M 458, Tribune.

Route salesman—Boy or man; full or part time; comm. 7346 Exchange-av.

Men and boys—To sell ice cream; com.; full or part time. 4455 W. Fullerton.

Salesmen

SALES-SERVICE ENGINEERS.
Exc. opp. with leading mfr.; sell and serv. accts. and distributors; estab. indus.; prod. mech. exp. helpful; perm. Sal. and bon. Address H P 77, Tribune

Salesmen — No expereince necessary; field training; immediate earnings, comm.; roofing, insulation, storm windows. Apply days, 9:30-5, or Mon. eve., 7:30-9. 121 W. Wacker, Suite 2804.

J & P COATS THREADS
Sales opening. Aggressive man, 21-32, draft exempt, substantial salary, car, exp. Replies confid. Give complete history. Write 740 W. Adams, Chgo. 6, Ill.

SALESMEN — DLR.-JOBBER TRADE. What do you want in a company? Stability? Integrity? A future? We have it. $200 sal. while training. Give age, exper. Address H N 530, Tribune.

Real estate salesmen—Exp.; full co-op.; comm. and bonus. 5943 Belmont-av.

— Men — Miscellaneous —

HANDYMAN
Also Janitor Helper. ILLINOIS TRUCK TERMINAL, 1405 W. Fulton.

MEN! BOYS!
PACKERS AND FEEDERS. Good pay; overtime; day and night. Harlich Mfg. Co. 1417 W. Jackson.

SMALL FACTORY—100% essential industry, needs reliable men for shipping, packing, and diversified work. No experience necessary. Good pay. LLOYD S. JOHNSON CO., 2241 Indiana-av., 3d floor.

COLORED MEN
SHIPPING RM. TRUCKERS. BOX MAKERS. Advancement with post-war opport. Wilson-Jones Co., 300 Franklin-blvd.

PACKERS AND CRATERS
WITH OR WITHOUT EXPERIENCE. ESSENTIAL WORK. 1736 N. SPRINGFIELD

JANITORS, 5.
Day and night for industrial plant. Also need 2 window washers. 100% war work. Except. post-war future. Zenith Radio Corp., 5801 W. Dickens.

OUTDOOR MEN, 16 TO 35.
Free to travel; essential war wk.; trimming trees interfering with electric and communication lines; good pay and overtime. Room 1619, 110 S. Dearborn.

JANITORS
$141 mo. start, $152 after yr. Nights. School bldg. Perm. 2 weeks vacation with pay. 343 East Chicago-av.

2 MAINTENANCE MEN
to do factory cleaning, warehouse work, odd jobs; own cafeteria; reliable firm. 900 N. Franklin, 5th floor.

ROUTEMAN.
Established routes; experience not necessary; union wages to start; will advance money to join union. Star Cleaners & Dyers, 2421 N. Western

ROUTEMEN, UNDER 40
WITH CARS. CANTEEN SERVICE CO., 4633 W. GLADYS-AV.

LABORERS
Essential industry; steady work. Time and one-half over 40 hours. APPLY 1872 CLYBOURN-AV.

Men for production dept. maintenance, and porters. Exper. unnecessary; many employe benefits. Good starting rate with quick advancement. Apply Mr. Dietrich, Supt., 750 S. Jefferson-st.

CANDY WAREHOUSE HELPER.
White or colored; good salary; plenty overtime; exprnc. unnecessary. Apply Mr. Steinberg, Confection Cabinet Corp., 430 W. ERIE-ST.

NO AGE LIMIT
Day or evening work. WESTERN UNION TELEGRAPH CO. 417 S. LA SALLE-ST.

Man—Prefer disch. serv. man with some machine shop exp., to inspect aircraft engine parts. Work mostly outside. We furn. car. Western Welding & Engineering Co., 1431 W. Lake.

DRIVERS—HELPERS—PACKERS.
For moving. JACKSON STORAGE & VAN CO., 112 Burlington-avenue, La Grange; 645 Lake-st., Oak Park; 3611 Cermak-road; 5951 Madison-street.

HELPER—$45 A WEEK
and expenses for man with car in good operating condition, for duct cleaning; nights; permanent. Room 506, 111 W. Washington-st.

Men—War work; nite shift; pays $10.30 per nite; car trans. to Libertyville and return; hrs. 6 p. m.-6:30 a. m., incl. travel time. Morton Mfg. Co., 5105 W. Lake.

Man—With sailing experience, to commission and take care of 60 ft. racing boat during navigation season. State experience and salary required. ADDRESS H N 229, TRIBUNE.

Maintenance man—40-55, to assist in machine shop and do electrical and plumbing work. Armour Research Foundation, 3312 S. State, rear. See Mr. Olson.

MEN-BOYS—Light shipping, receiving rm.; estab. company; 65c hr., time and ½ over 40 hrs.; no exp. nec.; vacation with pay. See Mr. Chelusta, 6th fl., Shulton, Inc., 180 N. Wabash.

Wanted—Discharged service men regardless of disability for auto parts organization. See Miss O'Malley, Martin Auto Parts Co., 3359 N. Ashland. Buc. 5060.

Laundry routeman—No exp. nec.; real opp. to get into big paying business. $65-$90 wk. Exc. post-war future. National Laundry, 759 S. Cicero.

LINEN SUPPLY DRIVER
Draft exempt. Union Linen Supply. 4131 RAVENSWOOD.

Night janitor with watchman duties. $125 per month with meals. Free insurance; good working conditions. Homestead Hotel, 1625 Hinman.

National organ., with definite post-war future has opening for man to learn multilith methods. Mr. Matlock, STATE 3580.

LAUNDRY DRIVER
Good route; experience preferred. CAPITOL LAUNDRY, NEVADA 3325.

Men—For farm seed warehse.; truckers, order fillers; 48 hr. wk.; 80 cents per hour, time and a half after 40 hours. American Field Seed Co., 1929 W. 43d.

WAREHOUSE LABORER—
Reliable. Steady year 'round job. Good working conditions. Good pay. 4600 Addison, Ave. 4810.

Chef and cook for cafeteria—Good working conditions; good salary, meals and uniform. Y. M. C. A., 4251 W. Irving Park-rd. Pensacola 1400.

Pin spotters—Special proposition, can earn $10 per day; no experience necessary; full or part time. Dev-Lin Bowling, corner Lincoln-Devon avenue.

ELDERLY MAN—For cleaning and general work; 40 hrs., 5½ days, time and ½ for overtime; steady work; Loop. Central 4820.

JANITOR—Industrial loft building; 48 hours per week; good wages; steady. Call Randolph 2574 or in person. Room 501, 308 W. Washington.

Laborers—For house raising and concrete work. Van Houten Construction Co., 4536 Wentworth. Boulevard 0012.

Driver—Experienced in rug cleaning; also men for shop work. Belmont Rug Cleaners, 2917 Irving Park-road.

Three strong colored men—For labor work; good wages. Nelson Bros., 1446 W. Hubbard.

Washman—Experienced; white; $1 hour; 5 day week. Tiny Tot Diaper Service, 1742 E. 75th-st.

2 handy men for grounds and stable work; must be sober and reliable; pleasant work; good pay, plus board and room. Sup. 6111.

Men—To work in woodworking dept., 85c per hr. No experience necessary. ACME WILEY CORP., 457 N. Racine.

Floor men — For carpeting cleaning plant, with or without exp.; perm.; good salary. 2630 W. Chicago-av.

Stable men—Experienced and sober, to take care of horses. $38 week. 212 Wendell-st.

Maintenance man—For food processing plant; 5 days, 48 hours. Bear Stewart Co., 310 S. Peoria-street.

Men—Shipping room work, 80c per hr., 48 hr. wk., time and ½ over 40 hrs. Lorac Co., 222 W. Monroe-st., 2d fl.

Man to drive dump truck on rubbish removal. Steady work; starting salary $56.10 wk. 4625 Fullerton-av.

Handy man—To work in cleaning and dyeing shop. Dehmlow Cleaners & Dyers, 3906 Broadway.

HELPERS ON CINDER TRUCKS.
Steady work. $8 per day. Ace Scavenger Service, 412 S. Plymouth. Har.1945

LAUNDRY ROUTEMAN.
SUBURBAN ROUTE. Westwood Laundry, 7727 W. Grand.

Men—General factory work. $36 per wk. Bring birth certificate. 415 W. Scott-st., 1 bl. N. of Division-Sedgwick.

HANDY MAN—Permanent job in kennels. Call in person. ANTI-CRUELTY SOCIETY, 157 W. Grand-av.

Baker's helper—Earn while you learn, prepare for post-war job; no experience necessary. Yards 3599.

Man—For small cleaning shop; steady work; $40 week to start; driver's license preferred. 5958 Chicago-av.

Men wanted—For moving. Apply at 7 a. m., Calders Van Co., 3843 W. CHICAGO.

Learn Freight Rates and Routes. COLLEGE OF ADVANCED TRAFFIC, 14 E. Jackson, Dept. T. 10. Har. 8649.

Porter—For night work; 60c hr.; time ½ over 40 hrs.; perm.; vacations with pay. A. H. Reinhardt, 85 W. Harrison.

Guard. Apply superintendent's office, Art Institute, Michigan and Adams.

Janitor—White or colored; top wages. Lightner Pub. Co., 2810 S. Michigan.

Car hiker and car washer—Good pay. Good oppor. 329 S. Plymouth-court.

Handy Man—Under 50; some carpentry. start 65c hr. Rm. 801, 845 S. Wabash.

Porter—Midwest Sportswear, 318 W. Adams.

Janitor [nights]—Good pay. Star Clnrs. & Dyers, 2421 N. Western.

Screen painters—Car essential but not necessary. Fairfax 0013.

Night mopper—Wht.; perm.; office bldg. Gd. pay. 64 W. Randolph, Rm. 1104.

DRIVERS WANTED.
2736 W. ARMITAGE-AV.

Handy Man—For picnic grounds. $100 mo., rm. and brd. 6343 Irving Park-rd.

Barbering taught—Steady or part time. MOLER COLLEGE, 177 N. State-st.

Wholesale merchandising—Exp. desirable but not essential. What can you do? Address H M 400, Tribune.

Learn barbering—Earn while you learn. Day-eves. Weeden's, 1231 W. Madison.

— Men — Miscellaneous —

BURLINGTON RAILROAD
Needs Men Now for Steady Work In Essential Industry
TELEGRAPHERS. TELEGRAPH LINEMEN. TELEGRAPH GROUNDMEN. TELEGRAPH HELPERS. SWITCHMEN. MESSENGERS. BILL CLERKS. ELECTRICIANS. PIPEFITTERS. ELECTRICIAN HELPERS. PIPEFITTER HELPERS. MACHINIST HELPERS. CAR REPAIR HELPERS. STOREHOUSE HELPERS. COMMISSARY HELPERS. SIGNALMEN HELPERS. BRIDGE AND BLDG. HELPERS. YARD CLERKS. FREIGHT HANDLERS. ROUNDHOUSE LABORERS. SECTION HANDS. CAR CLEANERS. CROSSING FLAGMEN. APPLY 2D FLOOR 433 W. HARRISON-ST., OR U. S. RAILROAD RETIREMENT BOARD 409 W. WASHINGTON-ST. ASK FOR MR. CLEMENS.

50—MEN—50
16 to 55. White or colored. No experience necessary. PILERS. SACKERS. LOADERS. PORTERS. TRUCKERS. BUNDLERS. CHECKERS. LABORERS. HUSTLERS. LAYOUT MEN. BANDERS. STOCK HANDLERS. WASHUP BOYS. CAR UNLOADERS. FEEDERS ON TRIMMERS.
W. F. Hall Printing Co.
4600 W. DIVERSEY. EMPLOYMENT DEPARTMENT.

MEN—BOYS
For manuf., packing, shipping, receiving, mailers, banders, helpers, labelers, hand truckers, sealers. COMFORT MFG. CO. 500 S. THROOP 5TH FL. 1 block from "L" sta., all surf. cars.

PACKERS. WRAPPERS. SHIPPERS. ASSEMBLERS. Day or evening shift. BELMONT RADIO CORP. 5921 W. DICKENS.

Procter & Gamble
Factory workers. Essential industry. Warehouse men. Rosin handlers. Machine operators. General laborers. No exper. Time and ½ for overtime. 1232 W. NORTH-AV.

New high wage scale; just granted. Older men, to age 60. Get a permanent, well paying, steady job in national organization as dishwashers, yard men, pan washers, or night clean-up. See Miss White, personnel manager, Forum Cafeteria, 64 W. Madison-st.

EARN WHILE YOU LEARN. 4-Fs FOR VITAL WAR WORK. PLASTICS. Molders, drill press oprs., finishers. PLENTY OVERTIME. HARRY DAVIES MOLDING CO., 1428 N. Wells-st.

APPRENTICE PAINTER
WINDOW WASHERS
$145 month; no Sundays; 2 weeks' paid vacation. 956 E. 58th-st., R. 201.

STOCKMAN
Full time, permanent job. Also one man to work evenings, 7-11. GARTNER & BENDER. 1104 S. Wabash.

(2) ALLEY MEN (2)
(2) PORTERS (2)
MARZANO'S BOWLING ALLEY. 3323 W. 63D-ST.

LOADING AND UNLOADING
unlimited o'time at 1½; no exp. nec. MANHATTAN BREWING CO. 3901 S. Emerald. Bob Parker.

STRONG MAN.
Grind and paint castings. No exp. nec. Permanent. Top pay. Apply ready for work. Geo. T. Schmidt, Inc., 4100 Ravenswood.

MEN WITH CARS
Full and part time; for essential special delivery work; good pay. Apply Cannonball, 412 N. Wells.

WAREHOUSEMAN.
Wholesale grocery co. 44 hr. wk.; time and ½ over 40 hrs. Steady position; excell. work. conditions. Apply Joseph Antignoli & Co., 310 W. Superior.

JANITOR-PORTER.
Capable man who can keep things clean around office; light work; good job for conscientious man. A.M.Castle & Co., 1132 W. Blackhawk.

WESTERN UNION
wants men, women, 40 years and older. 427 S. LA SALLE-ST. Daily 8 a.m. to 5:30 p.m. Mon. to 7:30.

MEN.
Odd jobs; resid. hotel; hrs. 8-4:30 p. m. or 12-8:30 p. m.; or 2:30-11:30 p.m.; $109.31 mo.; uniforms,tips.Miss Greene, 5454 South Shore-dr.Pla. 1000

Truck drivers — Experienced in city pickup and delivery; steady jobs; no lay-offs; scale, vacations; 7:45-5:15. Apply J. F. Martin Cartage Co., 712 S. Racine.

RADAR-RADIO.
Men or boys. LIGHT ASSEMBLY WORK. LYON & HEALY. 1423 W. Lake-st.

WAREHOUSE MEN.
No experience necessary; good working conditions; convenient transportation; permanent. 2429 S. Halsted. MR. RICHARDS.

Paper stock clerk—Shipping dept. of medium size Printing Plant on edge of loop. Exper. not necessary. STROMBERG, ALLEN & CO. 430 S. Clark-st. Harrison 5600.

SERVICE MAN—Exp. not req. Perm. now and after war; $39 to start with quick raises to $52 per wk.; servicing candy vending machines. Large W. Side plants temp. doing war wk. Mon. 5776.

NORTH SIDE WATCHMAN!
Neat appear. Pleas. work. Sm. indus. plt. 56 hr. wk. Start sal. $34.56. State age, phone. Address E S 109, Tribune.

DRIVER DELIVERY MAN.
5 days per wk.; strong; in good paying home delivery route; perm.; guaranteed salary and commission; no exp. necessary. 1318 S. Canal-st. Canal 1860.

INSIDE WATCHMEN!
$30.80 minimum; 60 hours. 5 nights; steady work. 211 W.Wacker-dr. R.1308.

Man—Elderly, for extra plant messenger work and miscellaneous office detail. American Spring & Wire Spec. Co., 1816 N. Kostner-av.

FURNITURE AND CHINA PACKERS. Full or part time. Van driver and helpers. Austin Express and Storage Co., 5425 W. Lake-st.

WHITE OR COLORED
Boy or young man—To learn printing trade; permanent position; good pay. The Leonard Davis Co., 1250 Van Buren

Middle aged single man—Attendant in dog hospital; must be sober; board, room, and clothing furnished; references. Address H S 390, Tribune.

Laborers—To work in a plumbing supply house. Steady job. Good pay. 4548 Cottage Grove. J. Klein & Son. Drexel 3406.

LABORERS.
Wheel, carry and shovel coal. Piece work or by the hour. Pay every night. Meiner Coal Co., 338 W. 71st-st.

Handy man—Willing to learn sanding on belt and spindle sanders; good pay while learning. Chicago Cedar Craft Mfg. Co., 2411-13 N. Clybourn.

Car Hikers—From 7 p. m. to 12 midnight; 60c per hour for 2 weeks. Starting Monday, April 17. Apply 110 N. Wacker-drive.

Wanted—Men with pick-up or panel trucks to deliver house trailers to all points. 10c per trailer mile. Mid-State Trailer Transport, 1815 S. Indiana-av.

Elevator—White or col.; 12 m.-8 a. m. Also attend autom. stoker. Engineer, Wedgewood Hotel, 6410 Woodlawn.

Handyman—Essential work; 75c hour; time and ½ overtime. Room 442, 54 W. Van Buren, after 10 a. m.

Men—For shipping room; must use typewriter; full time; steady employment. Gibbs & Co., 21 S. Wabash-av.

Combination Car Washer and Greaser—Take complete charge; good opp. for right man. Apply 159 N. Wacker-dr.

Watchman—Elderly; $35 week. CALUMET WET WASH LAUNDRY 7033 South Chicago-av.

Factory Help—56 hr. wk.; time and ½ for overtime. Service Industries, Inc., 2025 So. Calumet.

ELDERLY MAN PREFERRED. FOR WAREHSE.; TO DO TRUCKING. N. SHURE C., 200 W. ADAMS.

COLORED night man—For garage; high salary and commission. 5901 W. Madison. Phone Mansfield 10351.

Truck drivers, helpers, and laborers—Apply General Rug & Carpet Cleaners, 4447 N. Kedzie.

MEN—Mfg. plant; draft exempt; no experience necessary; good starting salary. 1948 Carroll-av.

PORTER—Loop drug store. Short hrs. Gd. wages. Address E S 461, Tribune.

STRONG, HUSKY MAN—GOOD PAY. Luke McLaughlin, 306 S. Wabash, rear

Janitor—For apt. hotel; perm. pos.; salary and room. 228 E. Huron.

Men or Boys—To help in plating shop. No exp. necessary. 5844 Broadway.

GAS STATION ATTENDANT— 4401 FULLERTON-AV.

Helper on trucks—Lorel Rug Cleaners, 4249 N. Lincoln-av.

JANITOR'S HELPER—Day work; $150 mo. 220 E. Walton-st. See Supt.

RUG DELIVERY TRUCK HELPERS. 218 E. 71ST-ST.

Men—Colored or white; no exp. necessary. 75c per hr. 3319 Fullerton.

Man—Work in dry cleaning plant; no exp. nec. Daniel & Co., 1130 Granville.

Porter—Middle aged; board and room. 7212 Washington-blvd. Forest Park.

[Continued on following page.]

—Men—Miscellaneous—
[Continued from preceding page.]

WESTERN ELECTRIC
"A GOOD PLACE TO WORK."
Needs RADAR Workers
GOOD STARTING RATES. NIGHT BONUS. EXC. WORK. CONDITIONS
[illegible]
23D-PLACE AND CICERO-AV.
2704 MILWAUKEE-AV. 2060 N. KOLMAR
39 S. STATE-ST. ROOM 1102.

GOOD JOBS
ROLL STOCK PILERS. PROOF PRESS MEN. TRUCKERS. PLATERS. FEEDERS. MAGAZINE PILERS. GENERAL FACTORY MEN. PAPER HANDLERS.
Day or night work.
R. R. Donnelley & Sons Company
2123 CALUMET-AV.

MANY MEN EARN
$40 TO $45 PER WEEK
Delivering phone books; no exp. necessary; paid daily; several weeks' work. [illegible]
419 E. 25TH-ST., Daily, 7:30-4:30

MEN
For printing dept.; good pay; plenty of overtime if desired. [illegible]
2309 Archer-av. [at Canal, 500 west].

Bindery Helpers, Pressroom Helpers, Car Unloaders, Stock Handlers, Paper Handlers, Shipping Room Help.
NO EXPERIENCE NEEDED.
The Cuneo Press, Inc.
455 W. CERMAK-RD., 2D FLOOR

INSPECTORS
Turning or gear cutting inspectors. Will accept some trainees.
ILLINOIS GEAR & MACHINE CO.
2108 N. Natchez [6500 West.]

MEN WANTED [2] FOR SHIPPING PLATFORM [2] FOR STOCKROOM, ELEVATOR OPERATOR. STEADY: GOOD PAY: TIME AND HALF OVER 40 HOURS; ESSENTIAL TO DEFENSE. 340 S. WELLS, 6TH FL.

STOCK MEN
LABORERS
Full time or 4 hours per day. Warehouse.
WIEBOLDT'S,
1000 N. Ogden-av.

[illegible] draft exempt for light auto parts reconditioning; mechanically inclined; $33 per week to start; 5½ days. Ford. 4930 Broadway.

MEN
Light, clean factory work; modern plant; permanent. Service Products Co., 365 E. Illinois-st. Delaware 4686.

[illegible]

MEN FOR GENERAL WORK
[illegible]

RECEIVING DEPT. HELPER
[illegible] STATE 1441

PORTER [illegible]

ATTENTION, NIGHT WORKERS! [illegible]
Sheldrake 5140. 2345 W. Devon-av.

MEN
For light factory work [illegible]
1339 W. 63d-st. Nor. 5400.

LABORERS
Essential industry; steady now and post-war. Agar Packing and Provision Co. 4057 S. Union-av.

PORTER
to take care of porter work in factory doing essential war work.
2073 N. CAMPBELL.

[illegible]

WATCHMEN—$30-$35.50 WKLY. [illegible]

LOCKER ROOM ATTENDANT [illegible]
SALARY AND MAINTENANCE.
Address H M 551, Tribune.

WESTERN UNION
wants men, women, 40 years and older
126 W. MONROE-ST.
Daily 8 a. m. to 5:30 p. m.

MEN
Good pay. Steady now and post-war. Essential light factory work.
33 E. DEARBORN. ROOM 410.

MILK ROUTE DRIVER-SALESMEN
[illegible]
BOWMAN DAIRY CO.

LEATHER WORKERS
[illegible] No age limit; 54 hour week; time and a half for overtime; no experience necessary. Chicago Belting Co. 113 N. Green-st. Miss Reilly. Monroe 5054.

COLORED MAN—Permanent, all year around job. Washroom Sanitation Service. Any age if good walker, know city, able to read; 5½ day week. $29. Give phone. Address H X 91, Tribune.

Porter—Store; steady; no Sun.; essential industry; west side; good job after war; top pay. Apply after 10.
Schlosser's Bakeries. 4822 Lincoln.

INEXPERIENCED help—For general work in printing plant; good chance for advancement; permanent pos., war or peace. Address H M 508, Tribune.

NIGHT WATCHMAN
WESTERN CASKET CO.
1156 W. Cullerton.

HOSPITAL HELPERS.
Houseman, cafeteria porter, orderly, fireman; good salary, and laundry.
Evanston Hospital. Gre. 2500.

Man—Mechanically inclined, for light shop work and help in shipping dept.; excel. opport.; 1½ time over 40 hrs. Allmetal Weather Strip Co., 225 W. Ohio

Men—38-50, receiving and stockroom work; 70c per hr., time and ½ over 40; plenty of overtime. Report ready to work. 237 E. Grand, 1st fl.

Elderly man—To run vacuum cleaner; no Sundays or holidays; light work; $95 month. Bryn Mawr Apt. Hotel, 5550 Kenmore. Longbeach 9160.

Milk route salesman—Post-war security. A real opportunity. Hawthorn Mellody Farms Dairy. 4224 W. Chicago.

SHIPPING ROOM HELPERS—PERM.; ADVANCEMENT; SAL. $38; TIME AND HALF OVERTIME. EMBOSOGRAF, 1916 SUNNYSIDE. LON. 6324.

Men—For inside dairy plant; essential industry; able-bodied 4-Fs acceptable; high union wages plus overtime. Apply Dairy Specialties, 5230 Milwaukee.

SKIP TRACER.
Excellent opportunity for experienced man; outside work; good salary. 201 N. Wells, Rm. 1422.

Lumber handlers and pilers—No exp. necessary; outside work. Come out and enjoy the sunshine. Plenty overtime. Hill-Behan Lumber Co., 5601 Elston.

Trailer driver—Haul ice; steady; paid vacations; no exper. needed.
Lang Ice Co., 5210 Wentworth.

JANITOR'S HELPER—Day work; to start April 15th; $145 mo. 6104 Woodlawn. See Supt.

Baggage agents—No exp. nec.; perm. jobs. 71c per hr., overtime if desired. Greyhound Bus Depot, 1157 S. Wabash

Men—Learn cutting of shower curtains. Steady work. Good pay. Sani-Mode Mfg Co., 224 North Des Plaines.

MAN—For all around wk.; stable, etc. Room, board, salary; steady work. Apply Kiddie Land, 8500 W. North-av.

Man—Colored; factory cleanup work. Good steady job; 54 hour, 6 day wk
4550 W. FULTON.

Man—Slightly handicapped; reliable; to work around oil plant. Working conditions pleasant. Humboldt 9200.

TRUCK drivers and helpers — Steady work, gd. pay. Apply before 9:30 a. m.
EUWEMA CO., 6626 ROOSEVELT.

CAR WASHER.
Good hours and pay. No Sundays.
1542 W. Jackson.

Janitor-helper—White; days. Must be union or willing to join.
Apply Supt., 411 Blackhawk.

Truck driver—Grocery exp. nec.; $45 wk. and comm. Herman S. Magnes, 3223 Armitage. Albany 4800.

Auto garage porter—Good pay. Herold-Landy, 4117 Broadway.

AMBULANCE DRIVER AND HELPER
APPLY 41 N. LEAVITT-ST.

ROUTE DRIVER — WEE FOLKS DIAPER SERVICE. 15 W. 67TH-ST.

GENERAL SHOP MAN FOR BAKERY.
Phone Graceland 3360.

Men—Shipping room work; 48 hr. wk.; good wages. 222 W. Monroe. 2d floor.

MAN—TO LEARN TO TRAIN DOGS.
445 E. ERIE.

MAN WITH OWN PANELLED TRUCK—DELIVER RUGS. 218 E. 71ST-ST

ELDERLY MAN—For light messenger work. Rm. 1100. 417 S. Dearborn.

Warehouse man—5 days; 40 hours; 75c hour. 2d floor, 1335 W. Lake-st.

Floorman—Good hours; good pay. Buena Park Garage, 4130 Clarendon.

—Men—Miscellaneous—

PHEOLL MFG. CO.
100% WAR WORK
MACHINE HELPERS ON
Platers. Headers.
Slotters. Rollers.
Spinners. Warehouse Men.
Tumblers. Wood Screw.
Tappers. Inspectors.
Sorters. Drill Press Opers.
Countersinker. Truckers.
Nut Mach. Packers.
Sec. Screw Mach. Punch Press
FINE PAY—DAY AND NITE.
Men—Unlimited hours at overtime pay thru our volunteer system.
5700 W. ROOSEVELT-RD.

VICTORY SHIFT
Armature winders and inserters.
CONNECTORS. ASSEMBLERS.
TESTERS. INSPECTORS.
CORE PRESSERS. INSULATORS.
Start any time after 4:30 p. m.
CHOOSE YOUR OWN HOURS.
No statement of availability nec. for part time work.
RUSSELL ELECTRIC CO.
340 W. HURON-ST.

MATURE MEN
STOCK CLERKS
DAY JANITORS
RECEIVING ROOM
SHIPPING ROOM
Experience not necessary.
Chas. A. Stevens & Co., 19 N. State.

SHIPPING LABOR
Also factory hands, oiler, shop helpers. Sheridan Die Press operator. Light steady work with overtime. Days or nights.
8TH FLR., 823 S. WABASH

BE A TROLLEY PILOT
Good pay; steady work; essential; paid vacations and insurance for MOTORMEN and CONDUCTORS. LABORERS. Apply 1165 N. Clark-st. CHICAGO SURFACE LINES.

MEN AND BOYS
Platers' helpers and wiring boys. Choice of 3 shifts. Plenty of overtime.
THE GRUNWALD PLATING CO.
2559 W. 21st-st.

DRIVERS.
HELPERS.
PACKERS.
Top pay—steady work.
GROVE STORAGE CO.,
4301 Cottage Grove.

METHODS ENGINEER.
Exp. in small precision parts. Must estimate and design tools. Good salary and future.
4401 N. RAVENSWOOD-AV.

HELPERS
2 men for general machine shop; day work; good wages.
Chas. Stecher Co., 2452 N. Greenview.

COAL YARD FOREMAN
Good opportunity; permanent; with established co.; maintenance work and yard supervision. App. 6133 Broadway.

COAL PASSER
Draft exempt; $170 per mo.
See Personnel Manager, R. 262.
Merchandise Mart. Whi. 4141.

WATCHMAN.
Full time opening for man to do night watching. Apply personnel office.
WIEBOLDT'S,
Davis-st., Evanston.

Car washer-simonizer—Col.; 6 days; $40. 868 N. Clark. Mohawk 1500.

Night watchman—Wht., for So. side institution; 2 wks.' pd. vac. Oak. 1682.

Elderly man for light errand work—$18 for 40 hours; some overtime. Apply Lake Shore Photo Engraving, 160 E. Illinois.

Porter—All-around, for cleaning plant. $40 wk. Same Day Cleaners, 2650 N. Clark.

[illegible]

—TRADE SCHOOLS—MEN—

REFRIGERATION
AIR CONDITIONING
[illegible]

DIESEL—AUTO [illegible]

[illegible]

RADIO BROADCASTING [illegible]

[illegible]

LEARN REFRIGERATION
COMMERCIAL TRADES INSTITUTE [illegible]

AIR CONDIT.—REFRIGERATION
UTILITIES ENG. INSTITUTE [illegible]

JEWELRY, DIAMONDS, OLD GOLD
$1,000,000
IN DIAMONDS WANTED
[illegible]

AMERICAN
DIAMOND SYNDICATE
37 S. Wabash-av., 3d Floor

GET OUR CASH PRICE
BEFORE SELLING
[illegible]

[illegible] We pay highest current prices or make loans on your diamonds and jewelry.
ILLINOIS STATE PAWNERS ASSN.
SECOND FLOOR, 140 N. DEARBORN

Cash for Diamonds, Watches, Old Gold.
JEWELER'S EXCHANGE
32 N. STATE. 11TH FLOOR.

Highest prices—Jewelry, fishing tackle, pawn tickets, old gold. Ill. Jeweler's Exchange, 5 N. Wabash-av. Rm. 1205.

HIGHEST PRICES PAID FOR DIAM'S watches, old gold. Romack Diam. Exch., 7 W. MADISON, AT STATE, RM. 501.

ILL. Diamond and Jewelry Syndicate pays best pr. for diam., old gold, pawn tick., etc. Dea. 6711, R. 812, 5 S. Wabash.

WE PAY HIGH'T PRICES FOR GOLD DIAMONDS, JEWELRY, WATCHES.
LLOYD J. BUTLER, 133 N. CLARK

1 CT. DIAMOND in lady's ring, $85. Levinson's Loans, 739 N. Clark-st.

—CLOTHING, FURS, ETC.—

You must visit Grossman's Thrift Shop, 4543 Sheridan-rd., where the furs of the smart set are constantly being sent for disp. and you will be amazed at the marvel. bargs. you can obtain here. Mink, fox, kolinski, marten, chokers, $5 and $10 per skin; slightly used gen. silver fox chubby, $75. Stone martens, sables, silver foxes at $45 a pair, cat lynx chubby, $49; squirrel coat, $125; persian paw, $75; gen. mink at $250; Per. lamb, $75. Open daily, 11-7; Tues. and Thurs. till 9, Sun. 5.

SPRING CLEARANCE.
350 men's new sample suits, top coats $17.50 up. Sport coats, $8.50. Fam brands. Op. ev. to 9. Sun. to 1 p m
ABBOTT CLOTHING CO.
4086 Broadway. Cor. Belle Plaine

BUY FURS DIRECT AT WHOLESALER. Save 50% and more. All new samples. Guar. whls. pr. or money refund'd Kasnow Furn., 238 S. Market, Op. Sun.

Red fox jacket; even. and st. dresses, even. wraps, riding jacket, boots, Mandarin coat, etc. Fra. 0700. Rm. 1625.

HIGHEST CASH PRICES PAID
FOR OLD FUR COATS.
28 E. JACKSON-BLVD. 3D FLOOR.

HIGHEST CASH PAID MEN'S USED clothing, ladies' furs. Always op. 4545 Sheridan-rd. Ph. Edg. 7630. Will call.

We buy men's clothing, shoes. Price no object. 1048 N. Wells-st. Mich. 7783.

Fur scarfs, chubbies, suits, topcoats, $5 & up. Uncle Max, 675 N. Clark. Del. 2578

—DOGS, PETS, AND EQUIPMENT—

Bostons, Cockers, Scotties, Collies, Puppies wanted. 1448 Milwaukee-av.

Chows, Cockers, Wires, Bostons, etc. Pers. kittens, monks., parrotts; beau. chrome cage. 3118 Milwaukee.

Cockers, Wires, Springers, Toy Collies, Sheps, Water Spaniels, Foxes, also 100 pups all breeds. 3943 Milwaukee-av.

Dob.-Pinscher—Grown; trimmed, trnd.; $35; worth $100. 524 N. Cicero-av.

Great Dane for sale—11 mos., male, fawn; registered. Cedarcrest 5289.

Selling off.—Cockers, Dobes, Sheps, Collies, others. 7045 S. Halsted.

Springer Spaniels, Collies, Ger. Shep., pups; grown full bloods; 50 to pick; choice, $10. 524 N. Cicero-av.

—BUSINESS DIRECTORY—

MOVING ? ? ?
SPECIAL RATES TO CALIFORNIA
Ariz., Wash., Ore., ret. lds. to N.Y., Pa. Fla., Ga., Ala., Okla., Tex., interv. states
UNION VAN LINE, INC.
155 N. CLARK, RM. 907. CEN. 1591

Painting and decorating—Landlords and real estators, if you want to have good, guaranteed painting and paper hanging and outside painting, call
CRAWFORD 1476, FROM 4-8 P. M.

PAINTING—High class interior and exterior now available; handled by experts. Special prices on new Liquid Plastic Coat. CONS. DECS., Har. 6963

Move anywhere—Save 25%. No crating. General Movers, 2433 W. 14th. Mon. 4870

—DANCING SCHOOLS—

We teach young and old to dance—Pri. $1.25; class Mon., Fri., 8 p. m. H. Anderson, 155 N. Clark, 738 Sheridan.

SPECIALIZE IN BEGINNERS.
Lea's Studios, 1041 E. 63d-st. Hyd. Pk. 1113. 1661 E. 79th. So. Shore 5171.

Beginners — Private or class lessons Teresa Dolan, 1208 E. 63d. Hyd. 3080

—MUSICAL AND DRAMATIC—

Wanted—Piano and Solovox player, male; steady. 4657 Drexel. Dre. 4286.

Musical Comedy-Radio voice tryouts now. Ken Turner, 1227 Kimball Bldg.

—EMPLOYMENT AGENCIES—WOMEN—

Phone Harrison 9800
Secretary, $200
Assistant to Business Manager.
SEC'Y: To Advertis. Mgr. $185
30 SEC'YS: All locations ......To $175
40 STENOS.: All locations ......To $160

10 TYPISTS, $165
Loop. Permanent. 40 hour week.
ACCOUNTANT: Loop $175
20 BKKPRS.: All locations ......To $175
2 CREDIT-COLL. CORRESP. ......To $175
3 KEY PUNCH OPERATORS ......To $160
5 COMPTOMETER OPERS. ......To $150
10 SWITCHBOARD OPERS. ......To $150
15 GENERAL OFFICE CLKS. ......To $150
40 CLERKS-TYPISTS ......To $150
35 TYPISTS: All locations ......To $140
5 DICTAPHONE OPERATORS ......To $140
10 ELLIOTT FISH. BILLERS ......To $140
7 EDIPHONE OPERATORS ......To $140
TEMPORARY WORK ......To $7 day

Assistant, $200
To Art Director.
LAYOUT ARTIST: Fashions $200
COPYWRITER: Trade paper exp. ..$200
COPYWRITER: Home furnishings..$200
COPYWRITER: Foods-beverages..$185
COPYWR.: Drugs and cosmetics..$185
ASST. TO PHOTOGRAPHER: Typ. $175
PROD. MGR. ASST.: Know. print. $175
COPYWRITER: Beg., Engl. maj...$175
Detailers-Draftswomen
$150-$300.
4 BIO-CHEMISTS: South; 5 day..$185
3 BACTERIOLOGISTS: Recent gr. $185
FOOD CHEMIST $185
CASTLE-BARTON
HARRISON 9800. 220 S. STATE

O'SHEA
"America's Largest"
TRAFFIC CLERK $200
West side; must be experienced.
STATISTICAL TYPIST $200
Loop office; post-war position.
F. C. BOOKKEEPER $200
S. Michigan-av.; small office.
STENO.-CLERK $200
South side; expediting department.
TYPIST-BILLER $200
Located on Michigan-av.
BOOKKEEPER TYPIST $175
Near loop; A-1 working conditions.
STENO.-SECRETARY $175
Good at figures; west side.
PAYROLL CLERK $175
Near loop; small office.
SECRETARY TO MANAGER.$175
Near south side; post-war.
SEMI-SECRETARY $175
West side; lovely office; A-1 firm.
O'SHEA
64 E. JACKSON WABASH 1884

CADILLAC
Offers an upward climb to you beginners in expanding organizations. Select your field then see MISS AYRES.
JR. STENOS., $150.
EDIPHONE OPERS., $165.
TYPIST-BILLERS, $145.
SWITCHBRD.-TYPIST, $150.
AUDITS-RECORD CLK., $140.
GENERAL OFFICE, $140.
FILE-MAIL CLKS., $132.
Asst. Bkkpr., know payroll, $175.
Typist, not over 45 yrs., $130.
SEE MISS ALLEN
FACTORY GIRLS
White or Colored.
Experienced or Inexperienced.
65c to $1 Hour.
COLORED FACTORY: Nights...75c hr.
COLORED PAGE GIRLS.......65c hr.
COLORED FACTORY: No exp..65c hr.
CADILLAC
WABASH 4800. 33 W. Jackson.

PHONE MRS. KREBS
For Appointments After Hours
ASST. ADV. MGR.—Out of city....$300
EXC. SEC.—Out of city.$200+o.t.$260
STENO.-GEN. OFFICE—Nr. North.$173
1 GIRL OFFICE—Nr. Union Sta...$173
STENO.-BKKPR.—Loop $173
STENOGRAPHER—Loop $150
10 STENOS.—West; 5 day........$150
TYPIST—5 day; N. W. $150
SWBD.-TYPIST $130
DICTAPHONE OPER.—S. W. $150
ACCTG. CLERK-TYPIST—Loop $150
CLERICAL $130
F. C. BOOKKEEPER—N. S. $175
F. C. BOOKKEEPER—S. S. $216
BURROUGHS BKKPR., No. 7,800.$150
CREDIT-COLCTN.—Corres.; 5 day.$190
ORDER CLERK—5 day $125
W-A-B-A-S-H
15TH FLOOR 202 S. STATE

Statistical Typist
To head dept. ....$175-$200+
STENO.—1 girl; light work.......$130
BKPR.—Detail ....up to $185+
PRIVATE SECY.—To Pres.; lp...$165
RECEPT. SWBD.—Lite steno.; lp.$150
Proofreaders—Lite typing; 5 da..$130
Unusual Opportunities for Unusual People!
—CHEMISTS—
Consult Tom Coffer
MOLENE
105 W. ADAMS. AND. 4424

COUPLE—OUT OF CITY. $200. R.B.L.

FACTORY GIRLS
WHITE OR COLORED
NO EXPERIENCE NEEDED.
$26-$45 WEEK
TALL COLORED GIRLS $32
COLORED PUNCH PR. OPERS. 75c hr.
JACKSON, 24 E. VAN BUREN

TUCKER PERSONNEL
120 So. La Salle-st. Suite 963.
Secy., one girl ofc., Field Bldg....170
Secy., personnel dept., loop.......140
Asst. bkkpr., Michigan-av. 175
Asst. bkkpr., Cicero, 5 days......163
File super., chg. 3 girls, 5 days...150
CEntral 3663.

SECY.-STENO., LOOP, $175
TYPIST-CLERK, ANY AGE, $140
BKPR., FULL CHARGE, $185
CHEMISTS
SEE MISS HUNTING
S-h-a-y, 30 W. Washington

REDFIELD PERSONNEL
F. C. Bkkpr., small loop off....$225
Steno.-Secretary, loop $175
Typist-Clerk, detail $160
SUITE 1511. 5 S. WABASH

CORBOY-CALVIN
ALL TYPES OF OFFICE WORK.
BEST CHICAGO FIRMS.
20 W. JACKSON. WAB. 9284.

F. C. bkkprs.—Loop and N....To $190
Stenos., secretaries, loop......To $175
Typists, swbd., asst. bkkprs. $130
OCCUPATIONAL. 310 S. Michigan.

College woman—For placement work in a personnel service.
ZINSER PERSONNEL SERVICE,
140 S. Dearborn. Randolph 2464.

Colored girls-women—$26 up; fee only $5. 5534 S. State. Englewood Agency.

BOOKKEEPER $195
S. S. CONSOLIDATED, 1105 E. 63D.

—EMPLOYMENT SERVICE—WOMEN—

NO FEE CHARGED
AT ANY TIME
PHONE WABASH 3301
MISS URBA
Steno.-secy. $175
Burroughs biller...................$150
I. B. M. biller......................$140
Stenos.—Gen'l office....$130-150
Key punch operator..........$140
Asst. bkkper.-typist $130
Dictaphone opr.—Loop......$150
Clerical beginners..............$110
File clerks...................$110-$130
P. B. X.-typist....................$130
TYPISTS—DETAIL ....$115-$140
POLICY WRITER $130
FILE SUPERVISOR $130
COMPT. OPR.-TYPIST $130
500 FACTORY GIRLS, 60-90c HR.
DAYS OR NIGHTS—ANY SHIFT
Inspectors—Drill or Lathe Work
Costello & O'Donnell
202 S. STATE-ST. SUITE 424

FREE EMPLOYMENT
EMPLOYERS PAY ALL FEES.
NO CHARGE TO YOU.
SECY.—SO. SIDE, $170
Swbd.-Typist, 5 days ....to $150
Lite Compt., 5 days $140
Stenos., loop, 5 days $140
Beginner Steno., 5 days $120
Acctg. Clerk, loop $150
OFFICE MGR., BKKPR., LOOP, $170
Stenos. .$130-$175 | F. C. Bkkpr. ..$170
Typists .$130-$150 | Dictaphone $150
Compt. oprs. ..$160 | Timekeeper $145
File clerks ....$130 | Burr. Billers $170
Billers ....$130 | Gen. office....$130
Key punch ......$150 | Order clerk $125
INSURANCE Underwriter, loop....$165
Asst. bkkpr., west side, 5 day....$150
BEGINNERS, all kinds ....$110-$130
Bindery girls,60c+ | Factory ....70c+
AMER.-JAPANESE GIRLS, $31.
FACTORY GIRLS, $32
La Salle Personnel
334 S. Wabash—2d floor
PHONE HARRISON 9810.

FREE JOBS
PLEASANT PLANT WORK
$30 TO $40 PER WK. TO START
ALSO
STENOS., $35 TO $50.
TYPIST, $30 TO $40.
GENERAL OFFICE, $30 TO $40.
AL HOWE
6237 S. ASHLAND-AV.
5640 W. 63D-ST.

—EMPLOYMENT SERVICE—WOMEN—

LOOP AGENCY
"Chicago's Largest"
FREE
EMPLOYMENT
SERVICE
ALL JOBS ABSOLUTELY FREE.
EMPLOYER PAYS ALL FEES.
NO STRINGS ATTACHED.
NO HIDDEN CHARGES.
SECTY.—Advert. Space Dept. $150
SECRETARY—Personnel dept. ...$150
SECRETARIES—Michigan-av. ...$150
STENOS.—5 day week $150
4 Junior Stenos.—Advert. Agy....$130
PERSONNEL ASST.—Lite steno..$150
TYPISTS—All kinds ....to $150
CORRESPONDENTS $150
PROOFREADERS—Loop, young..$150
GENERAL Office Clerks—No exp..$130
MAIL CLERKS—No exp. $120
FILE CLERKS—No exp. ....to $125
BEGINNERS—5 day week..........$110
F. C. BOOKKEEPERS ....to $175
ELLIOTT FISHER BOOKPRS...to $175
GENERAL LEDGER BKPRS....to $175
UNDERWOOD BKKPG. BILLERS.$160
COMPTOMETER OPERS. ....to $160
A/C PAYABLE BOOKPRS. ....to $150
PAY ROLL CLERKS—Any exp. to $150
COST CLERKS—Any exper. ...to $150
BUDGET CLERKS—Any exper. $130
ADDRESSOGRAPH OPERATORS.$130
KEY PUNCH OPERATORS $140
BOOKKEEPING DEPT. CLERKS.$125
LOOP AGENCY
28 EAST JACKSON
WABash 0-5-5-5.

NO FEES
ON THESE POSITIONS
Empl. Pays. Absolutely
Free to You. Har. 6520
Secy.—Eng. background $200
Executive secy.—Loop......$200
Secy.—Michigan-av. $175
Secy.—Work as a partner..Open
Office manager—Loop $175
STENO.—Real est. exp. $150
STENO.—Sales Mgr.; 5 day.......$150
STENO.-BKKPR.—Loop; 5 day...$150
STENO.—5 day; South $150
STENO.—1 girl ofc.; electronics..$150
STENO.—Loop; like figures $140
TYPIST and DICTAPH. OPER. ...$138
TYPIST-GEN. OFC.—Pers. dept...$130
TYPIST—Loop; Ins. $121
STENCIL CUTTER—5 day $130
BILLER—Loop; good at figures..$140
F. C. BKKPR.-LT. STENO.—N. S.$175
Burr. bkkpr.—No. 7800.......$165
Burr. bkkpr.—South $175
ASST. BKKPR.—North $175
ASST. BKKPR.—Loop $150
ASST. BKKPR.—5 day $150
MOON HOPKINS BILLER $150
FILE CLK.-TYP.—Loop.............$120
FOLDING AND MILLING—5 day.$110
GENL. OFC. CLERKS ......$110-$125
"TRIANGLE"
202 SOUTH STATE-ST., 4th Floor

YORK AGENCY
CHARGES
NO FEES
ALL JOBS ABSOLUTELY FREE.
EMPLOYER PAYS ALL FEES.
NO STRINGS ATTACHED.
NO HIDDEN CHARGES.
PLACEMENT CLKS.
$100+WEEK GUARANTEED
CLERICAL DESKS

F.C.Bkprs., to $175	Secretary $175
Gen. Ldgr., to $175	Steno.-Bkpr. ...$175
Asst.Bkps., to $175	Legal Steno. $175
E. F. Biller, to $175	Stenos. ......to $175
E. F. Bkpr., to $175	Typists ....to $160
Comptometer..$160	Correspondent.$150
M. H. Bllrs. to $150	Steno.-Typs. ...$150
M.H.Bkprs..to $150	Steno. Clks. ...$150
A-C Payable ..$150	Dictaphone $150
Pay Roll $150	Phone sales $140
Cost Clerks ...$150	General ofc. $140
Timekeepers ..$150	PBX Steno. $140
Audit Clerks..$130	PBX Typists....$130
Record Clks. .$130	Personnel $150
Multigraph $130	Artists $130
Addres'raph ...$130	File Clks., ...to $130
Budget Clks. .$130	Mail Clks. ...to $120
Inventory Clk $130	Off. Messngr. .$110
Key Punch $140	Page Girls $110
A-C Checkers.$125	Parts Clks. $110
Steno. Cutter.$125	Beginners $110

YORK AGENCY
28 EAST JACKSON
WABASH 9-5-5-0

—Nurses' Registries—

Infant nurses—Excellent salaries; doctor's refs. required. But. 2822.

—HELP WANTED—WOMEN—
—Women—Stores and Offices—

A vital defense industry with modern office and excellent working conditions needs stenographers, typists, clerks, file clerks.
PHEOLL MFG. CO.
5700 W. ROOSEVELT-RD.

ACCOUNTING POSITIONS
TYPISTS—GENERAL CLERKS.
Full-part time, high school students. Apply now for posit. after graduation. THE CONTINENTAL INSURANCE CO. 135 S. La Salle, Rm. 1955. Cen. 4041.

Accountant—Univ. train.; for gen. and cost acctnt.; exp. with standard costs pref. Perm. pos. with firm loc. in Harvey. State age, educ., exp., salary des. Address H X 130, Tribune.

ACCOUNTING CLERK
Familiar with reconciling bank accounts and general clerical office routines. Address H M 439, Tribune.

Accountants—General and cost work; trucking exp. preferred; good opport.; good salary; important war work; see W. S. Barranco, Liberty Trucking Co., 1401 W. Fulton, cor. Lake & Ogden.

ACME STEEL COMPANY
Needs
Typist Comptometer opers.
BEGINNERS.
CALL INTEROCEAN 9500.
LOCAL 250. AT 134TH AND PERRY.

ADDING MACHINE
BOOKPG. MACH.—I. B. M. OPERS.
Or women willing to be trained.
HARRIS TRUST & SAVINGS BANK
115 W. MONROE. ROOM 814.

Adding machine operators—Burroughs bookkeepers, trainees for same, desired by fast growing loop bank. Starting salary good; 40 hr. week; time ½ overtime; age 17-40; married or single. AMALGAMATED BANK, 111 S. Dearborn, corner Monroe.

Adding machine oper.—So. Side bank. Gd. pay. Address H N 207, Tribune.

ASSISTANT BOOKKEEPER.
Under 30 years; for South Side Real Estate office; attractive hours and pleasant surroundings. Phone Dorchester 6200. MRS. LANCTON.

ASSISTANT WRITERS
50 girls, 18 to 30 years; small, neat handwriting; easy work; $25 to start. 442 N. Wells, 3d floor.

Asst. bookkeeper—Some stenography; accts. rec.; pay roll and sales ledgers; $160 per mo. Address P 459, Tribune.

ATTRACTIVE OPENING.
$30; also bonus. Permanent. Oak Park dept. store. Call Mrs. Deming, Superior 4030, 8-11 a.m. and 4-8 p.m. for appt.

Bakery Salesgirls—W., N., Oak Park. Part-full; will train; no eve.-Sun.; top pay to start; inc. 1 mo.; oppty. for store mgr. Apply 11 a. m.-3 p. m. Schlosser's Bakeries, 4771 N. Lincoln.

BAKERY SALESGIRL—EXPD.; STDY. POS.; HIGHEST SALARY. APPLY EMPLOYMT. OFF., BOSTON STORE.

Bakery salesgirls—Exp. not nec.; gd. working cond.; free meals. Gateway Rest., C. & N. Stat. See Mr. George.

BAKERY SALESGIRL.
3216 NORTH-AVENUE.

BILLER-TYPISTS.
FILE CLERKS.
GENERAL OFFICE CLERKS.
POSTING CLERKS.
Excellent opportunity for permanent positions; 48 hour week.
Signode Steel Strapping Co.,
2600 N. WESTERN.

BILLER TYPIST — Prepare manifests; regular Standard typewriter; loop office, 8:45 to 5:00 p. m., Saturday 12:30 p. m. Railroad or truck experience preferred. Randolph 6284.

BILLER
Apply Mr. Dukelow, Cafeteria.
DODGE CHICAGO PLANT,
7401 S. Cicero, or
Call Portsmouth 5000, Ext. 2121.

BILLER-TYPIST
5 day week; paid vacation; modern office; north of Loop; good salary; permanent. Whi. 6272, Mr. Agnew.

BILLER
Experienced on Moon Hopkins Biller. State exp., age, sal. desired. Permanent. Address E S 471, Tribune.

Billing machine operator—Jr. exc. opty. to learn; Near North Side.
ADDRESS H M 74, TRIBUNE.

Biller—Typist; immed.; permanent position; good salary; 40 hour week. Apply Clark Linen Co., 307 W. Monroe.

BOOKKEEPER-COST CLERK
Woodwork mfg. cost exp. not essential.
CANAL 6754, MR. RACKOW
1444 W. 21ST-STREET.

BOOKKEEPER-STENO.
To run small office in loop. Unusual opportunity. Good salary.
Call Wyatt, Calumet 3434.

Bookkeeper—Experienced; excellent opportunity; good pay; congenial working conditions. National Acceptance, 111 W. Monroe.

BOOKKEEPER-STENO.
Good opportunity for young and experienced girl with insurance office. Apply Room 1420, 120 S. La Salle.

Bookkeeper assistant — Must know comptometry and typing. Perm. pos. Good pay. Nr. loop. Monroe 8814.

Bookkeeper—Permanent position; good working conditions; near loop loc.; sal. $175. Address H M 543, Tribune.

Bookkeeper—North side. Modern office. Good salary. Old established firm. 4165 Lincoln-av. Buckingham 8400.

Bookkeeper, Jr.—Good opportunity for beginner; 39 hr. wk. Independent Rubber Co., 665 W. Washington.

Bookkeeper assistant—Part time; no experience necessary. Singer Sewing Machine Co., 122 S. State.

Bookkeeper—Exp. for ladies' coat and suit mfr. Good salary. Replies confidential. Address G 196, Tribune.

Bookkeeper-typist—Expd. Small office; $135 to $150 mo. Humboldt 4575.

—Women—Stores and Offices—

BOOKKEEPER—To take full charge of books and do general office work. West side. Starting salary $175 per mo. Reply own handwriting, giving exp., age, address, phone number.
Address H M 388, Tribune.

BOOKKEEPER,
to take full charge; permanent position; excellent salary.
EVANS FUR CO.,
36 S. State. Mr. Smith, 3d Floor.

BOOKKEEPER.
SALARY, $35
Hours 11-6; apply 12-4 p. m. Airliner Show-Lounge, 5 E. Division.

Bookkeeper—Good opportunity for young girl with some exper.; salary commensurate with ability; give exper., age, and salary expected.
Address H M 509, Tribune.

BOOKKEEPER
Must be A-1; highest wages paid.
PEERLESS TOOL & ENGINEERING
1133 N. KILBOURN.

BOOKKEEPER.
Elliott-Fisher machine; perm. position; loop office; pleasant working conditions; state exp. and sal. expected.
Address H M 587, Tribune.

BOOKKEEPER-STENOGRAPHER.
Must be experienced; position open May 1; $37.50 for 40 hr. wk. Give previous experience and age. Address H P 118, Tribune.

BOOKKEEPER-ASSISTANT.
Capable, exper.; near N. W. and Union Station; pleasant, congenial office; permanent; write full details in own handwriting. Address H X 86, Tribune.

BOOKKEEPER'S ASSISTANT
Must write legible hand. Permanent Good salary.
Gately Wheeler's, 212 S. State.

BOOKKEEPER—Exper.; 5 day week. Phone Yards 3160, Mrs. Price.

Burroughs 7200 operator—Accounts receivable only. South of loop. Conveniently located from South, S. W., or West Side. No Sat. work. Highest sal. Address H M 541, Tribune.

BURROUGHS BOOKKEEPING MACHINE OPERATOR—Good opportunity. Mercantile National Bank; 541 W. Jackson. Wabash 0438.

CANDY SALESLADIES.
Experience preferred. Loop. Shop hrs. 1-9:30. Salary $25 week.
ALSO MANAGER FOR CANDY SHOP.
Permanent work. Give full details 1st letter. Address H M 366, Tribune.

Candy counter salesgirl—Full and part time. Bring proof of age. Confection Cabinet Corp., 430 W. Erie. Bresley.

Candy salesladies—Stdy. empl.; no nites or Sunday. Apply after 9:30 a. m., Mrs. Snyder's Candies, 119 N. Wabash.

CASHIERS
Also inspectors and wrappers. Desirable positions. Empl. office, 8th fl.
MAURICE L. ROTHSCHILD
STATE AT JACKSON.

CASHIERS.
Balaban & Katz Theaters need exp. cashiers, 18-45. Interesting work near your home in pleas. surround. Also full time candy clk. Apply in person only Personnel Dept., 177 N. State, R. 300

CASHIER AND TYPIST
for prominent loop office; pleasant working conditions; perman. position; exper. not nec.; adjacent to all trans. For appointment call Central 3338.

CASHIERS.
With some exp. for permanent positions; good salary. Apply at once.
MORRIS B. SACHS,
6638 S. HALSTED-ST.

CASHIER—$25.
Expd. in cigars and cigarets; or will train with pay.
ADLER DRUG CO., 2065 N. Clark.
Or phone Lincoln 0845.

CASHIERS
Experienced or will train; high salaries; perm. Apply MALING BROS.
811 S. WABASH-AV.

Cashier—Experienced N. C. R. operator, for large South Side retail clothing store. Excellent salary and post-war future. Yards 7321, ask for Mr. Wright.

CASHIER
Permanent position.
ADDRESS E S 476, TRIBUNE.

Cashier—Lady; for theater. No Sunday work. References. Astor Theater, 12 S. Clark-st., Loop.

Cashier—Knowledge of stenography. Consider bright beginner. Florence Tarrson, 550 N. Michigan.

Cashier—Experience desirable, but not necessary. Edgewater Beach Apts. Commissary. Lon. 8500. Mr. Wagner.

CHECKER—FOR FOOD MART.
AUS. 9459.

CLAIM ADJUSTER
Laundry; experience not necessary; steady position; good pay. 5409 W Lake-street.

CLERICAL POSITIONS
DAYS: Stencil typists, stencil filers, lock-up clerks, subscription clerks, entry clerks, file clerks, index clerks.
EVENINGS: Stencil typists, stencil filers, subscription clerks, lock-up clks.
TIME INCORPORATED
PUBLISHERS. 330 E. 22D-ST.

CLERICAL.
Under 25; good at figures. Good salary.
HOUSEHOLD FINANCE,
PALMOLIVE BL., 919 N. MICHIGAN,
Rm. 2800. J. D. Smith. Whi. 7174.

Clerical work—We have a permanent position open for a conscientious office clerk. Large variety of detail. Some typing. Good starting salary; paid group ins. Address H M 236, Tribune.

CLERICAL OFFICE WORK
GOOD OPPORTUNITY.
CONVENIENT TRANSPORTATION.
Packard—Michigan-av. at 24th-st.

Clerical—In buyer's office; unit control work; little exp. required but should be accurate. Opp. discount privileges.
SAKS FIFTH AVENUE.
669 N. Michigan.

CLERKS.
for die order, general filing, and timekeeping; 100% war work. Some typing desirable; 44 to 48 hour week. See Mr. Carlson.
CROWE NAME PLATE CO.,
3701 Ravenswood. Bit. 7500

CLERKS—[2]—OFFICE.
ONLY LIMITED EXP. NECESSARY.
Good salary, Xmas bonus. Office Michigan and Jackson. Fine opportunity. Miss Nuckolls, Har. 3489.

CLERK-TYPIST.
Order and billing dept., farm equip. mfg. Co. $115-$135 base pay mo. plus 4 hrs. overtime Sat.; post-war opp. Ph. Mr. McCleary, Whi. 6532.

CLERKS—No exp. nec.; permanent; good sal.; 5 day wk.; modern air cond. office; vac. with pay; L trans. to door. Yards 0240. Ask for ofc. mgr. Libby, McNeil & Libby, Union Stock Yards.

CLERK-TYPIST.
Prefer exp. girl for purchasing dept. Must type and be good at figures. Perm. position. Cummins Perforator Co., 4740 Ravenswood-av.

Clerks-typists—Age 20-35; typing essential in several depts.; unnecessary in others; mfr. essential; permanent; exc. post-war opp.; near Austin-Oak Park. Phone office manager, Austin 1900.

Clerk—General office and typing; permanent position. Farm Crest Bakeries, 4550 W. Jackson-blvd.

Clerks or cashiers—$30 per week; no experience necessary. Fischman & Sons, 3756 N. Halsted.

Clerk-typist—Essential industry; permanent position; hospitalization; insurance. Address H M 520, Tribune.

Clerk—Young; compiling sales records; typing; permanent; 5 day week; pleasant surroundings; nr. loop. Del. 4658.

Cler. pos. on order desk—Some typing. Protectoseal Co., 1920 S. Western.

Clerk—For liquor store; no exp. nec.; gd. pay. Apply 555 W. Madison.

COMPARISON SHOPPER.
Interesting work for women who know merchandise values; full or part time.
WIEBOLDT'S.
Ashland and Monroe.

COMPTOMETER OPERATORS.
Beginners may earn a GOOD salary in our comptometer training program. Bus. school tuition and excellent salary paid while learning. Merit increases Congenial associates. Also positions for typists, stenos., clerks, and key punch operators.
A. C. NIELSON CO., 2101 Howard-st.

Comptometer Operator
DAYS OR NIGHTS.
ACCOUNTING CLERK [days] — Also file clks., typists, secys.; near north side; good transp at all hours. Call Michigan 1200, Ext. 207.

COMPT. OPER.—CLERK
$135 per month, plus time and half Saturday a. m.; good opportunity and working conditions.
Shell Oil Co., 624 S. Michigan-av.

Comptometer Operator-Typist
Defense plant; near loop; exc. trans.; post-war sec.; plenty of oppo. for adv.
Ph. Mr. Fargo, Che. 3200.

COMPTOMETER OPERATORS
STENOS. TYPISTS
Call Mr. Durand, Victory 2100

COMPTOMETER OPERATORS
Essential industry; excellent working conditions; good salary. The Lloyd-Thomas Co., 4411 Ravenswood.

Comptometer operator—Exp. on pay roll and cost; N. W. side; perm.; post-war future. Address H P 85, Tribune.

CORRESPONDENT.
Responsible position with a rapidly growing insurance co.; stenographic experience helpful; attractive salary; 5 day week. Armitage 7686.

CORSET SALESWOMAN.
Excellent opportunity for corsetiere. We will train you.
WIEBOLDT'S,
Davis-st., Evanston.

COSMETIC SALESLADIES.
Several openings on nationally advertised lines; top salary plus lib. comm.
NETCHER'S BOSTON STORE.
Apply L. Moss. 7th flr., State.

COST DEPARTMENT.
Old estab. manufacturer; unusual position; opportunity; permanent position; good at figures. State age, exp., salary.
ADDRESS H P 114, TRIBUNE.

COST ACCOUNTANT.
Girl or young woman for cost acctg. Good at figures. $34.50 week start.
WHEELCO INSTRUMENTS CO.,
847 W. HARRISON-ST.

COST CLERK.
Posting experience, receptionist, alert. Must be able to handle people.
BRAD & FOOTE GEAR,
1306 S. CICERO.

COUNTER GIRL
For cleaning store. No evening work; $35 and up. 2650 N. Clark-st.

—Women—Stores and Offices—

COUNTER GIRL—For cleaning plant; good pay; exper. not necessary. Arlson Cleaners, Grace. 2020. 2239 Roscoe.

Credit authorizer, file clerk
women's sportswear sales, packers, inspectors, elevator opers. [white].
Permanent positions.
5½ day week.
Store discount.
VON LENGERKE & ANTOINE
9 N. Wabash before 11 a. m. or after 3 p. m. See Mr. Branch.

DICTATING MACHINE OPERATOR.
Essential industry; loop location; adequate salary; post-war permanency.
Miss Stryker, State 1440.

DICTAPHONE OPERATOR.
General office; experienced; permanent, 5 day week; $130. Telephone Randolph 4368.

DRAFTSWOMEN
PRODUCTION ROUTING CLERK.
MOJONNIER BROS.
4601 W. OHIO.

ELLIOTT FISHER BILLER.
Bright beg. preferred. Good opp. for right girl. Free group insurance. Start now for paid vacat. Call Wab. 6211.
PEPSODENT, 141 W Jackson.

FILE CLERK TYPIST
5 day week; with or without exp., pleasant working conditions; perm. excell. opp. for advancement; salary dependent on ability. Wabash 0940.

FILE CLERKS TYPISTS
High school girls. Part time now; full time during vacation.
DUN & BRADSTREET, INC.
300 W. Adams.

FILE CLERK.
Exc. opp. in ess. food indu.; $140 mo. Vacation with pay, free hosp. insur. Chance for adv. Postwar permanence. State qual. Address H K 587, Tribune.

FILE CLERKS—TYPIST—
Relief telephone oper.; some experience desirable but not neces. Perm. position with good starting salary.
The Whitaker Paper Co., 14 N. Peoria.

FILE CLERK IN LIBRARY
Perm.; 5 day week; free insurance; pay deduction only 20%. American Med. Asso., 535 N. Dearborn. Sup. 0884.

FILE CLERKS AND TYPISTS.
Beginners or with some experience; 40 hour week; permanent positions with good opportunity.
Walter E. Heller & Co., 105 W. Adams.

FILE CLERK.
General filing and light typing; pleasant surroundings; hospitalization insurance. American Spring and Wire Spec. Co., 824 N. Spaulding.

File clerk—With or without experience; perm. position. Chicago Motor Club, 66 E. South Water. Fra. 1818, ext. 228.

File Clerk—Permanent position, pleasant working condition. Rm. 1821, Insurance Exchange, Wabash 0460.

Filing and typist—Insurance office, beginner or experienced. Apply 175 W Jackson, Room A-2135.

FLOOR CLERKS.
Under 55, able to deal with public. Steady after war positions.
Apply personnel office.
PALMER HOUSE.

Fountain girl — Experienced; full or part time; uniforms furnished; gd. pay. W. E. Barnes & Sons, 7900 Ingleside.

GENERAL OFFICE
PART TIME OR FULL TIME
CLERICAL WORK—Hand Addressing.
ENTRY CLERKS FILE CLERKS
ORDER READERS LIGHT BKKPG.
TYPISTS INSERT CIRCULARS
2451 S. MICHIGAN, 2D FLR.

General office work—Filing, typing, etc.; some previous experience preferable but not necessary; extra pay over 40 hours. United States Tobacco Co.,
4325 FIFTH-AV.

GENERAL OFFICE CLERKS
Ages 18-45; 5 day week; attractive salary. Location, Palmolive Bldg., Delaware 8167.

GENERAL OFFICE CLERKS
Good salary; post-war future.
The Firestone Tire and Rubber Co.
1030 W. NORTH-AV. MICH. 6610

Gen. office work—Typing, switchboard; accurate with figures; $25 wk. Del. 5591. Premier Engraving Co., 417 N. State.

General office work—So. Side, pleasant office, convenient location; state age, exp., salary expected.
Address H N 298, Tribune.

General office work—Some experience necessary; splendid chance for advancement; $100 mo. to start. Prefer S. Side resident. Address H M 184, Tribune.

General office work—Perm. position in coal office. Some typing. Good pay. Exper. not necessary. California Ice and Coal Co., 3201 S. Millard.

GENERAL OFFICE WORK
40 hr., 5½ day wk.; loop; steady work. Globe Furniture & Stat. Co. Cen. 4820.

General office work—Full or part time. Excellent opp. for high school girls. Room 1230, 228 S. La Salle-st.

Gen. offc. work—With knowledge of bkkpg. Good start, sal. Apply 3115 Lincoln-av.

GENERAL OFFICE WORK—In retail furniture store; 5 day week. 3044-48 Lincoln-avenue.

General office clerk—Some typing; 5 day week; good future. Geo. B. Carpenter & Co., 430 N. Wells.

GENERAL OFFICE WORK—MIDDLE AGED WOMAN. CRAWFORD 3733.

General office work—Age 23 to 40; steady; good wages. 4150 N. Clark.

GENERAL OFFICE AND TYPING.
BURKE MOTORS, 6455 S. WESTERN.

General office work—Perm.; 40 hr. wk. Publishers, Rm. 909, 538 South Clark.

GIFT SHOP SALESGIRLS—In the Northwestern R. R. depot, Canal and Madison. Perm.; good sal. and comm. Interesting work; good hrs. Apply to Miss Bishop, Mgr., Gift Shop, N.W. depot.

GIRLS—WOMEN
FULL OR PART TIME.
Age 17 to 55, white, exp. not necess.
WRAPPING SMALL PACKAGES.
ORDER FILLING.
FILLING, LABELING BOTTLES.
MAIL ROOM WORK.
PACKING, LIGHT FACTORY WORK.
APPLY 2451 S. MICHIGAN, 2D FLR.

Girls—Starting $23 or $26. Why not a desk job that is easy, interesting, pleasant? No exp. req.; chance for adv.; sick leave, hospitalization, ins. A year 'round job is assured. 237 E. Grand.

Girls, 18-25—Typing and general office work; must be alert; relieve on switchboard and receptionist; loc. in vicinity 79th and Halsted. Phone Radcliffe 7789.

Girls—Age 17-30, for general office work, with or without exper. Good salary. Essential industry.
THE PULLMAN CO.
220 S. State. Rm. 902.

GIRL OR WOMAN
for general office work.
Mr. Mooney, Monroe 7000

Girl—For gen. off. work with ability to meet public; some cashier exp.; knowledge of foreign languages helpful; post-war future. State exp. and salary. Address H N 433, Tribune.

GIRL—WOMAN.
Typist for general office work in medium sized printing and engraving concern; permanent; good opportunity. Faithorn Corp., 400 N. Rush. Whi. 2300.

GIRL OR WOMAN
for material receipt accounting; good starting sal.; excell. work. cond.; 100% defns. plnt. Address H N 418, Tribune

GIRLS.
Perm. positions. Days or eves. Liberal start. salary. No exp. needed. Full salary while train. Walgreen's, 5973 W. Madison, 6 E. Randolph, R. 205

GIRLS—WOMEN
For making sample books; no experience necessary; 5 day week.
ADDRESS E S 315, TRIBUNE.

GIRLS—16 AND OVER
NO EXPERIENCE NECESSARY
PLEASANT WORK.
166 W. VAN BUREN. ROOM A-213.

Girl—For blueprinting and filing; no experience necessary; pleasant working conditions. In reply state age, education, and salary expected. Address H N 226, Tribune.

Girl—Thoroughly expd. bookkeeping and genl. off. routine. Growing mfg. concern. Sal. open. Qual., initiative, ability to advance to executive capacity. Address H P 129, Tribune.

GIRLS—FOR INVOICE TYPING.
No experience needed. 62½c per hour. 93¾c over 40 hours. 5½ day week. Average $31.50. Barrett-Christie Co., 108 N. Clinton. Mr. O'Daniel.

Girls or women—Ages 16 to 50, for full or part time work; good starting salary; convenient hours. Apply Neisner Brothers, 11151 S. Michigan.

Girl—To check orders and gen. office work; steady; good salary; pleasant surroundings. Apply Storkline Furniture Corp., 4400 W. 26th-st.

Girl—For general office work. No experience necessary. Good starting salary. Excelent working conditions. Call Wabash 6700, ask for Mr. Adams.

Girl or woman—Alert; post-war opportunity in our library dept.; some typing necessary. Edwin Allen Co.
1106 S. WABASH.

GIRL—Stock dept. auto parts; essen.; steady position; good pay. M. J. Lanahan, 2556 S. Wabash. Ask for Mr Halasz. Calumet 7300.

Girl—Cash tube and wrapping desk; some selling; no experience necessary; pleasant working conditions; loop. 125 S. State.

GIRL—20 to 35; to work in ice cream store in Evanston; start at $25, increase in 4 weeks. Call Greenleaf 3511, afternoons.

Girl—General office work. Knowledge of bookkeeping and typing. Good salary. Permanent. Apply in person. 546 W. Washington, Room 206.

Girl for gen. office work. Opp. to learn acctg.; no exp. necessary.
Louis Hanson, 1500 N. Kostner.

GIRL—Loop office; no experience necessary; average 36 hrs. week; $95 mo. to start. Rm. 200, 105 W. Adams.

Girl—For office machine work; $120 per mo.; 44 hour week; time and ½ over 40 hrs. Address H M 531, Tribune.

Girl—For pricing and billing, experience unnecessary. Happy Day Laundry, 2605 W. Armitage.

Girl—Competent; for switchboard and typing. Moore Realty Co., 5613 W. Lake-st.

Girl—After school; loop office; 50c an hour. 220 S. State, Room 626.

Girl—To do ruling work. Rayner Lithographing, 2054 W. Lake. Seeley 4710.

—Women—Stores and Offices—

Girl—For order typing and general office work; good starting salary; permanent position. See Miss Lueder.
1228 W. MONROE-ST.

GIRL—After school in office; 2 hours, $1. 155 N. Clark. Room 1212.

HOTEL CLERK-CASHIER
Exclusive north side residential hotel; $120 mo.; expd. preferred. Call Mr. Blades, Bittersweet 2100.

INFORMATION CLERKS.
ELEVATOR OPERATORS.
OFFICE CLERK.
Interesting work; opportunity to advance. Apply assistant manager.
LA SALLE HOTEL

INVENTORY AND PURCHASE clerks; estb. firm, doing 100% war work; perm. for post-war.
VANDERCOOK & SONS,
900 N. Kilpatrick.

JEWELRY SALESLADY.
Exp. pref.; typing helpful; good wages.
622 S. MICHIGAN.

KEY PUNCH OPERATOR
20-30 yrs.; I. B. M. alpha., num.; gd. opp. Gen. Amer. Trans. Corp., 29th fl. Field Bldg., 135 S. La Salle.

MAIL ROOM CLERK; MIMEO. OPR.
Perm. for reliable person. Supervision of small mail room. Exp. des. but not ess. No age limit. Ill. State Chamber of Commerce, Civic Opera Bldg.

MAIL CLERK.
5 day wk. Perm. Opp. for advancement to responsible girl. Exp. not essential. 120 S. La Salle-st., Rm. 1320.

Mail-Messenger Girl—For full time wk. Pleas. sur.; gd. sal.; ph. Fra. 5800 for appt. or call at 223 W. Monroe.

MAIL AND MESSENGER WORK—EXCEL. WORKING COND., GOOD SAL. TRAVELERS INS. CO. WAB. 3000.

Manager—Exceptional opp. for aggressive manager for millinery store; lib. salary and comm.; location 100% active; also openings for salesladies.
Address H M 522, Tribune.

Messenger—Inside; picking up and delivering material from one desk to another; easy to learn; exc. salary and work. cond.; perm. 221 N. La Salle, Rm. 1763, or Fra. 7230, Miss Schmidt.

Millinery salesladies—Full and part time. 3337 W. Lawrence.

MULTIGRAPH OPERATOR
Exp. or beginner; permanent; spec. in menus; essential; good salary.
DURAC, 30 W. Washington, Rm. 530.

OFFICE HELP
Ledger Clerks.
Posters, Office Clerks.
Checkers, etc. Experience preferred but not required. Good pay, quick adv. Steady.
1148 W. CHICAGO-AV.

OFFICE POSITIONS.
Post-war future; stenographers, typists, and file clerks. Permanent position. No experience necessary.
AETNA CASUALTY & SURETY CO.,
120 S. La Salle. Andover 1920.

OFFICE CLERKS.
TYPISTS.
NO EXPERIENCE NEEDED
FAST TRANS. ON GRAND-AV.
Pioneer Gen-E-Motor, 5841 W. Dickens.

OFFICE ASSISTANTS.
Permanent; 5 day week; free insurance. Steno. in editorial, general clerks, misc. typist, bookkprs. trained in accounting.
American Medical Association,
535 N. Dearborn. Sup. 0884.

OFFICE POSITIONS.
BOOKKEEPING MACH. OPERATORS.
CLERKS—TYPISTS.
Pleasant work; congenial associates; exc. transp.; perm. opp. for young or mature women. Cal. 4580. Ext. 39.

OFFICE CLERK AND TYPIST
with comptometer experience; old established Co.; nr. loop; 40 hrs.; $30 week. Monroe 2466.

Office Clerical
for general office duties; exp. not necessary; perm. pos.; 40 hr. wk.; splendid opport. for advancement. International Tailoring, 847 W. Jackson.

OFFICE CLERK
Nice work for an efficient detailed clerk in our order dept.
Maremont Automotive, 1600 S. Ashland

OFFICE GIRL
$30 per wk.; good place to work; steady. Leading Laundry, 2420 S. Western. Canal 7096.

Office girl—Inexperienced high school graduate; 18 years; excellent future and working conditions. Call Sta. 7420. Ext. 28.

Office clerk—For women's specialty store; good at figures; splendid oppor. Apply rm. 301, 58 E. Washington.

OFFICE CLERK—Experienced; billing, filing; efficient; good hours.
Address P 390, Tribune.

ORDER FILLERS.
Knowledge of music helpful; good pay.
LYON & HEALY
243 S. Wabash-av.

ORDER CLERK
Machy. mfrs. Must use typewriter and have knowledge of machinery; terms. Mon. 4348, Miss Elsey.

PAGE GIRLS FOR THE TRIBUNE.
H. s. graduates, 16-18 yrs., for office errands. Permanent position. Rapid promotion; 5 day week, Chicago Tribune.
ROOM 534—TRIBUNE TOWER.

PAY ROLL CLERK, 28-35
Exp.; medium size pay roll. Must type. Perm. S. side; 40 hr.; 5½ day wk. $140 mo. Address H P 121, Tribune.

Payroll clerk and also a general office clerk—Expd.; good starting salary; permanent positions.
VIENNA MODEL BAKERY.
1212 W. Congress-st.

PAY ROLL CLERK.
N. W. Side mfg. office. Birtman Electric Co., 4140 W. Fullerton.

RATE CLERKS—TRUCK EXP.
LIBERTY TRUCKING CO.
See W. S. Barranco.
1401 W. Fulton-st., cor. Lake & Ogden.

RECEPTIONIST for semi-professional small office—5½ day week. Also SECRETARY with dictation and typing exp. Permanent positions. Salaries $130-$140 mo. Apply Suite 1602, 6 N. Michigan-av.

Receptionist-typist—No exper. nec.; 5½ day week; perm. position with estab. manufacturing concern.
RANDOLPH LABORATORIES, INC.,
8 E. KINZIE-ST. [Miss Bell.]

Receptionist-biller for Elliot Fisher electric machine. $30 per wk. and time ½ for overtime. Wholesale house in loop. Address H M 524, Tribune.

Receptionist—Young, sgle.; beg. steno.; perm.; gd. fut. Peters, 7923 South Pk.

SALESLADY.
Permanent position with a future in our silver and gift departments. Apply in person. 338 S. Michigan.
FINDLAY GALLERIES.

Saleslady—Expd.; for lingerie store. Steady position; $35 wk. Southwest Side. Address H X 94, Tribune.

Salesladies for busy coat and suit dept. Ex. sal. and comm. Apply Mr. Simon, basement, Lane Bryant, 101 N. Wabash.

Saleslady—Gift shop; steady; good salary; north side. State age and experience. Address H P 119, Tribune.

Salesgirl—Singer Sewing Machine Co. 4540 Broadway. Longbeach 4300.

SALESWOMEN.
Chicago's finest food store needs several women for its candy, bakery, and delicatessen depts.; good starting salary; permanent positions; no evenings, Sundays, holidays; essential industry. STOP & SHOP, 16 W. Wash., Rm. 530.

SALESWOMEN
Starting salary $25-$30 week.
53 W. JACKSON ROOM 334

SALESWOMEN
For coats, suits, dresses, sportswear. Salary, liberal commission.
THREE SISTERS, 63d and Halsted.

SALESWOMEN.
for Shoppers' Mart.
Interesting place to work.
FRED HARVEY LUNCHROOM.
UNION STATION.

SCHOOL OF MUSIC SECRETARY.
Age 25 to 40; pleasing personality; capable handling children; typing experience helpful; hours 1 to 9 p. m. $125 per mo. Wurlitzer, 111 S. Wabash

SECRETARY
Confidential for senior officer of major Loop corporation.
ADDRESS H P 567, TRIBUNE.

Secretary-steno. — Permanent position in loop branch office of N. Y. firm. 37 hour week; pleasant, interesting work and good future possibilities. Call State 8311 for appointment.

SECRETARY TO PRESIDENT
Casualty insurance co. exp. essential. Apply in person. S. Jenkins, 184 W. Lake-st.

SECRETARY-STENOGRAPHER.
Personnel office; perm.; post-war future; interesting work; good transpor.
PETTIBONE-MILLIKEN CORP.,
4710 W. DIVISION.

Secretary-Stenographer — Some knowledge bookkeeping preferred; 5 day; 40 Mr. Moran, 900 S. Clinton. Har. 8230. hr. week; essential industry.

Secretary — Permanent position; good starting salary; 5½ day week of 40 hours; essential industry. Rite-Way Products Co., 1247 Belmont-av.

Secretary—1 or 2 yrs. college and exp.; essential; $145 per month; post-war future. Address H M 566, Tribune.

SECRETARY to vice president of large loop office. Please give all particulars Address H N 64, Tribune.

Secretary—With administrative experience preferred.
222 W. Monroe-st., 2d floor.

Shoe stock clerks and shipping clerks—Expd. Apply HEALTH SPOT SHOE CO., 1240 Lawrence-av.

SPANISH STENOGRAPHER.
Girl with English-Spanish shorthand and typing exp.; excel. opportunity; top salary. Nutrition Research Laboratories, 4210 Peterson-avenue.

SPORTSWEAR SALESGIRL.
We have steady position, good salary. Sportswear Shop. Hyland's,
804 Davis-st., Evanston.

Statistical typist, exper., for loop ofc. of public acctg. firm. In reply state age, exper., educ., and salary desired. Address H P 598, Tribune.

Steno.*Experienced; 5½ day week; post war position; $35 week. 53 W. Jackson-blvd., Room 457.

Stenographer—100% war plant; $36.40 for 48 hr. wk. Call Mr. Carlson. Laf. 1563.

Stenographer—Light bookkeeping; good opportunity in women's apparel buying office. Address H M 553, Tribune.

Steno.-Secretary—Permanent; good pay. Protectoseal Co., 1920 S. Western.

—Women—Stores and Offices—

STENO. TYPISTS.
CLERKS. DICTAPHONE OPERS.
COMPTOMETER OPERATORS.
FILE CLERKS. MAIL CLERKS
CAFETERIA HELP
COUNTER. CHECKER.
WAITRESS. CASHIER.
Exper. is not necessary.
APPLY.
Rock-Ola Manufacturing Co.
Loop Employment Office.
140 S. Dearborn-st.
Or phone for particulars.
ANDOVER 1853

STENOGRAPHER.
TYPIST-CLERK.
PAY ROLL CLERK.
FILE CLERK.
STATISTICAL CLERK.
Desirable conditions.
Foote Bros. Gear & Mch. Corp.
5219 S. WESTERN-BLVD.

STENOS., OFFICE CLERKS
Experienced in general office procedure, typing, filing, posting, etc.
Also need clerk with perpetual inventory, production control exp.
15 part time gen. ofc. clks., 6 p.m.-11.
ZENITH RADIO CORP.
6001 W. Dickens-av.

STENOS. EDIPHONE OPERS.
EXPERIENCED OR INEXPERIENCED.
CLERKS. MESSENGERS.
Permanent employment. For interview SEE MISS JONES,
ACME STEEL COMPANY, 2840 Archer.

STENOGRAPHER-SECRETARY.
TYPIST-EDITORIAL ASSISTANT.
Permanent positions with old establ. magazine; good opportunity for high school graduates, 17-22, with or without exper. Sup. 9282, ext. 1.

STENOS. TYPISTS
100% war activity. NOT CIVIL SERV.
U. S. NAVY BUR. OF YDS., DOCKS.
Contractors NOy 8173 and NOy 8175.
666 Lake Shore-dr. Furniture Mart.

Steno., Genl. office—Favorable starting salary; pleasant; perm.; advancement; free group ins.; annual bonus; will consider beginner. Columbian Rope Co., 445 Lake Shore-dr. Sup. 6392.

Stenographer and telephone switchboard relief operator; must be capable; loop location; pleasant working conditions; permanent; salary $140 mo. to start. Address H M 592, Tribune.

Stenographer — Small office, pleasant surroundings; exp. in shipping and freight claim adjustments helpful; sal. open. H. U. Mann Co., 540 Lake Shore-dr. Whi. 7841.

STENOGRAPHER — Perm. position; good opportunity and starting salary; N. Side mfr.; 5 day wk. Ph. Mr. Knowles, Independence 2800, C. F. Pease Co., 2601 W. Irving Park-rd.

STENOGRAPHER and office manager for 1 girl office—Attractive location in Merchandise Mart. Complete charge. Good salary. Light dictation.
Call Delaware 7778.

STENOGRAPHER.
As assistant to purchasing agent; good at figures; permanent.
Efengee Electrical Supply Co. Morris Fink, 671 W. Washington-st. Hay. 8340.

STENOGRAPHERS—$35 WEEK.
Permanent position, individual department; loop wholesale house; 40 hour week. State age, exp., full particulars. Address H M 545, Tribune.

STENOGRAPHER — For south shore office of large real estate firm. Pleasant working conditions. Permanent. Draper & Kramer, 2446 E. 75th-st. Saginaw 3763.

Stenographer or dictaphone operator—Steady position in food mfg. plant; gd. starting salary; 40 hour week. Louis Milani Foods, 3825 W. Lake-street. Van Buren 2000.

STENOGRAPHER.
Permanent post-war position. Will consider beginner with little experience. Very good working conditions.
Mr. Cekal, Whitehall 6140.

STENOGRAPHER—Permanent position with future; 40 hour week; essential industry. Good salary. Will consider beginner. Call Sup. 0835. Chambers Gasket & Mfg. Co., 314 W. Superior.

Stenographer—In editorial dept. newspaper office; $25 week to start; exc. opp. for girl seeking career. Inquire editorial dept. Chicago Journal of Commerce, 12 E. Grand-av.

STENOGRAPHER.
Pleasant working conditions; rest periods; time and ½ over 40 hrs.
G-M Laboratories, Inc.,
4326 N. Knox. Montrose nr. Cicero.

STENOGRAPHER-BOOKKEEPER.
Some exp. Credit dept. Responsible position. Also receptionist-typist. Steady, essential work. Presbyterian Hospital, 1753 W. Congress-st.

STENOGRAPHERS.
Steady employment. Paid vacations.
U. S. Railroad Retirement Board.
409 W. Washington.
Daily till 6 p. m. Sun. 9 to 1 p. m.

STENOGRAPHERS
Several excellent openings for stenographers with or without exp. AUTOMATIC ELECTRIC CO., 1019 W. Van Buren.

Stenographer — Excellent opportunity for young lady or woman, 30-40, who is interested in post-war security and steady position.
Apply 1644 N. Honore-st., 2d.

STENOGRAPHER—Lp. pub. Co., sales exp. helpful; good sal.; 37 hr week; hosp. and life ins. benefits; perm.; exc. post-war future; full details inc. age, sal. Address H P 135, Tribune.

STENOGRAPHER.
Experienced shorthand, dictaphone. Permanent position. Essential industry. 40 hour week. R. 1750, 332 S. Michigan-av. Mr. Johnson.

STENOGRAPHER
Steno. Clerk for general office.
PRESS WIRELESS, INC.
2743 Southport-av.

STENOGRAPHERS
PAY ROLL CLERKS, TIMEKEEPERS.
WAR WORK; POST-WAR JOBS.
RHEEM MFG., 7600 S. KEDZIE.

Stenographer—Exp. preferred but not essent.; position perm.; 5½ day, 40 hr. wk.; pleas. working cond.; gd. starting sal. Normal 5900. Ward Baking Co., 5659 S. La Salle.

Stenographer-clerk — With or without exp.; perm. pos.; small office; hours 8:30-5; 5 day week; salary $25 start.
THE LOWE BROS. CO.
1048 W. 37th-st. Yards 1111.

STENOGRAPHER
Assist general office work; permanent; good salary; 40 hour week.
Apply 946 Merchandise Mart.

STENO.-TYPIST.
Established insurance agency offers gd. opportunity to ambitious young girl looking to future. Will consider beginner. Rm. 1415, 120 S. La Salle.

STENO.-GENERAL OFFICE
Attractive opening for right girl.
FAIRBANKS MORSE & CO.,
ROOM 211-A. 600 S. MICHIGAN.

Stenographer, general office work—Must be able to handle phones. Good starting salary. Apply in person Saturday, 9 to 12 a. m.
5854 Northwest Hiway.

Steno.—Attract., perm. position, genl. office of essential industry on So. Side; 5 day week; good salary. State qualifications. Address H N 320, Tribune.

STENOGRAPHER
General office; opportunity for beginner; 40 hr. week. $30. Superior 3390.

Stenographer—Office girl for small N. side office; steady work. Good salary. Must live North. Chicago Police Journal, 154 E. Erie, Rm. 301.

Stenographer and general office detail; expd., accurate; permanent position. TOMLINSON PAINT & VARNISH CO.
4000 W. North. Alb. 1004.

Stenographers, typists, office clerks—Clean, convenient office work in air conditioned office. International Register Co., 2620 W. Washington.

STENO.—Real estate knowledge or trade organization exper. helpful; state age, salary, previous connections; confidential. Address E S 400, Tribune.

Stenographer—Ediphone operator; old establ. business; permanent position; good opportunity for advancement. Lewis, 207 S. Wabash. Harrison 1018.

STENOGRAPHER—$35-$40 per week, or consider beginner; 1 block from Western-Grand. Chicago Gear Works, 440-50 N. Oakley-bl. Haymarket 6420.

Stenographer — We need competence, adaptability. We offer variety, security, pleasant conditions. Purity Bakeries, Palmolive Bldg., Miss Otte. Whi. 6100.

STENOS.-TYPISTS.
Permanent positions for our 444 Lake Shore-dr. office. Apply Mr. Heinrich. Admiral Corp., 3800 Cortland-st.

Stenographer—Pleasant working conditions; excellent pay, in 100% war plant. General Laminated Products, 2857 South Halsted-street.

Stenographer — Experienced. Complete charge. Small office. Knowledge bookkeeping. 40 hours. $35 to start. Permanent position. Call Monroe 9520.

STENOGRAPHER—Wholesale jewelry house; permanent. Benj. Allen & Co., Inc., 10 S. Wabash.

Stenographer—Splendid opportunity for exp. girl. Pleasant work. Perm. Apply 332 S. Michigan-av., Rm. 350.

STENOGRAPHER—Light dictation; can use a beginner. Kings Laundry. 2215 W. Madison.

Steno. and gen. off. work—Perm.; good sal. Apply Universal Battery Co., 3410 S. La Salle-st. or call Bou. 7400.

Stenographer and general office work—Perm.; good salary; South Side loc., near L. Address H N 598, Tribune.

Stenographer—General office work; permanent; near North Side.
ADDRESS H P 211, TRIBUNE.

Stenographer—Perm. pos. with opp. for advanc.; gd. sal. Apply in person, 546 W. Washington, Room 206.

Steno.-clerk—Temporary position; opport. to develop into perm. position; excel. sal. Victory 1300, personnel ofc.

Stenographer—Some bookkeeping. Good salary. Steady. State age, exp., and salary desired. Address H M 185, Tribune.

Stenographer—General office; good salary. Exp. preferred but not necessary. Coopman Fine Arts, 710 N. Wells-st.

Stenographer—Excellent pos. with fast growing organ.; near loop loc.
Address H M 544, Tribune.

Stenographer with general office experience—Permanent position. Good salary. Rubin Mfg. Co., 945 E. 93d-st.

Stenographer—Good salary, small firm with pleasant surroundings. 37½ hr. week. Call Mr. Ray, Canal 8880.

STENOGRAPHER—FAVOR RUHL CO.
425 S. WABASH.

STOCK RECORD CLERK
for production planning office. Permanent job with advancement. Wilson-Jones Co., 3300 Franklin-blvd.

—Women—Stores and Offices—

Store girl—In cleaning plant; exp. or will teach. Apply 10 a. m. Fisher-Anton Graf, 217 West Division.

SUPERVISOR
for candy store. Also factory help for misc. packing and genl. factory work.
ANDES CANDIES.
4430 N. Clark. Long. 4910.

Switchboard Oper.-Receptionist-Typist—Neat and accurate. Splendid post-war pos.; new mod. plant. Apply Miss Andersen, Industrial Condenser Corp., 1725 W. North-av.

Switchboard oper.—For apt. hotel; hours 5 to 10 p. m.; pleasant work. Buena Terrace Hotel, 4246 Sheridan.

SWITCHBOARD OPERATOR.
Keyboard; small office; some typing. 1723 W. Lake-st., ask for office mgr.

SWITCHBOARD OPERATOR.
Typist. Permanent position. $27.50 week. Canal 8300.

Switchboard-Typist—Small board; 40 hour week. Steady. Mission Orange Bottling Co., 3822 W. Lawrence-av.

Switchboard operator and genl. office. Cascade Laundry, 7930 Racine.

TELEPHONE OPERATORS.
BEGINNERS.
ILLINOIS BELL
TELEPHONE COMPANY.
309 W. WASHINGTON-STREET.

TELEPHONE SOLICITORS
$150 a mo. and commission; no experience necessary. Original Krammer Furs. 190 N. State-st., Room 614.

TELEPHONE SOLICITORS
Full or part time. Good salary.
APPLY KOMISS CO.,
100 N. STATE-ST.

Telephone operator and receptionist wanted by modern scientific laboratory. Healthy working conditions, good wages. Stdy. work. T. M. Johnson, 155 E. Superior.

Telephone salesgirl — Experience preferred but not necessary; good salary; excellent commission. Phone Franklin 5046. 6 N. Michigan-av., Room 1405.

Telephone Solicitor—Experienced. Call Harrison 4477.

TIMEKEEPER
Perm. job in defense plant at Crawford-Diversey. Good pay. Capitol 5102.

TYPIST AND FILE CLERK
Experience not necessary. Splendid opportunity for advancement.
Critchell Miller Insurance Agency,
175 W. Jackson. Room 1535.

TYPIST
PAY ROLL MACHINE OPER.
Pleasant working conditions; good pay.
6601 S. Oak Park-av., Chicago.

TYPIST
Young, expert with desire to learn entire modern office routine. Unusual salary. Calumet 3434, Mr. Murphy.

TYPIST-STENOGRAPHER
Must be experienced and accurate.
KROPP FORGE CO.,
5301 W. Roosevelt-rd.

TYPIST-RECEPTIONIST.
Gen. office; perm. pos.; pleasant surr.; convenient trans.; good salary; 37½-40 hours. Williams-Bowman Rubber Co., 1941 S. 54th-av., Cicero. Lawn. 7400.

TYPISTS AND CLERKS.
Perm. position; good starting salary; excel. oppor. advancement; pleasant, attr. office; 37 hr. week. Northern Mutual Casualty Co., 205 W. Wacker.

TYPISTS
You can help in the war effort by working 3 days a week or more.
Call Miss Anderson, Wabash 2490.

TYPIST, JUNIOR TYPIST
Age 20 to 30; permanent; good future; old estab. organization. State particulars. Address H N 228, Tribune.

TYPISTS, Policy Writers, Broker... Clerk, Keypunch Operators, File Clerks—Full or part time; location, Wrigley building; desirable working conditions. Superior 0444.

TYPIST
Age 18 to 24; vacation; 5 day week; mod. office; north of loop; good sal.; exc. opp. Whi. 6272, Mr. Agnew.

TYPIST
Some experience for loop office, 5 day week. Good salary and advancement. 175 W. Jackson, Room 841.

TYPISTS—DICTAPHONE OPERS.
Permanent position; 5 day week.
BREWER ELECTRIC MFG. CO.,
5100 N. RAVENSWOOD.

Typists—General office experience preferred. Fine present and post-war opportunity. Air conditioned office on west side. Good salary.
Address H N 479, Tribune.

TYPIST—E. F.; $25 TO $32.50.
Post-war security; group ins.; refresh.; profit share; pleas. wkg. cond.; free night school if desired. 1900 N. 4500 W. Mr. Ryan. Cap. 2400.

Typist—Shorthand, filing, gen. offc wk. in 61 yr. old loop retail specialty store; conv. all trans. and shopping; good sal. and hours. Ph. Pushman Bros., Cen. 5767 for appt.

TYPISTS [3].
Type orders, lite work. Exp. not nec. No age limit. Nr. loop; 5 day week. Start $20, plus bonus later.
Address E S 415, Tribune.

TYPISTS
Excellent opport.; good starting salary, 5 day week. Conv. all transportation. W. M. Welch Mfg. Co., 1515 Sedgwick.

TYPIST
Genl. office detail; 40 hr. wk.; good sal. with rapid increase. Por. 6228.

TYPIST-STENO.
Packing and light stenog.; attractive, permanent position. State age, exp. and salary requirements.
ADDRESS H M 75, TRIBUNE.

TYPIST—With some stenographic experience, for sales office. 5½ day week. Good working conditions. Good transportation. Position permanent. Phone Calumet 5773.

TYPISTS [2] — Permanent positions with opportunity for advancement; 1 typing, 1 to learn to operate bookkeeping machine; 5 day week. 3d floor, 360 N. Michigan. Dearborn 8958.

TYPIST—GENERAL OFFICE.
Age 20-30; office in fine loop bldg.; pleasant working conditions; good salary; knowl. bookkpg. and steno. helpful. 221 N. La Salle. Dearborn 7878.

TYPISTS
Several openings in office and shipping room. Splendid opportunity.
MALL TOOL CO., 7740 S. Chicago-av.

TYPIST-BOOKKEEPER.
Insurance experience desirable but not required; light, pleasant office; good salary. See Mr. Burger, 175 W. Jackson, Room 533.

Typist — Permanent; with old estab. firm. Pension plan and life insur. avail.; wk. vacation with pay in 1944. Jenkins Bros., 1514 W. Fulton-st. Hay. 8036.

TYPISTS
Light work; need 2; will take beginners, any age. Near L. loop. 5 day wk. Start 50c hr. Address P 463, Tribune.

TYPIST AND GENL. OFFICE.
Perm. opp. for advancement; some knowledge of short hand an asset; gd. sal. F. E. Compton & Co., 1000 N. Dearborn. Phone Superior 8270.

TYPIST.
Good opp. Will teach Moon Hopkins billing mach. Perm. Modern offices. Gd. trans. Ess. ind. J. W. Allen & Co., 110 N. Peoria. Mr. Blattner. Mon. 1440.

Typists-clerks-accountants — Expd. in shoe factory office or retail shoe store. Apply HEALTH SPOT Shoe Co., 1240 Lawrence-av.

Typist—Permanent position; some typing experience necessary; small office near loop; 40 hr. wk. $28 to start. Phone Randolph 5635.

TYPISTS.
Experienced; good salary; free hospitalization. Arthur La Pine & Co., 121 W. Hubbard, near Merchandise Mart.

TYPIST
Essential firm; pleasant office; perm. wk.; 5½ days. Mr. Charles. Wab. 3479.

TYPIST-Switchboard Opr.—For country club on outskirts of city limits; rm., board furnished. Call Miss Forbes, Niles 9500.

TYPIST
Excellent opportunity. Insurance office. Good salary. Phone Franklin 8616.

TYPISTS
Permanent positions; 40 hr. week. 230 N. Michigan, Room 1320.

TYPIST—BEGINNER: FOR SM. LAW OFFICE. SHORTHAND NOT NECESSARY. 189 W. MADISON-ST., ROOM 1107. CENTRAL 8340.

Typists-stenographers and office clerks—Good beginners considered; good working conditions. Uhlemann Optical Co., 55 E. Washington-st.

Typist—Experienced; billing and general office work; 5 day week; good sal. and working cond. Richards, Boggs & King, Merchandise Mart.

TYPIST.
5 day week; permanent; experience not essential; pleasant working conditions. 120 S. La Salle. Rm. 1320.

TYPIST
for order writing; 5 day, 35 hour week. 158 W. Hubbard.

TYPISTS.
Good salary; excellent working cond. Travelers Insurance Co. Wabash 3000.

TYPIST—Large bakery. 40 hours per week. No exp. nec. Steady work. Phone Boulevard 0170.

Typist—Fast and accurate. Excellent working cond., perm. $125 to start. Ace Hardware, 1319 So. Michigan.

Typist—Clerical, Michigan-av. office. $125 plus overtime for Saturday morning. Phone Harrison 0180, Ext. 4.

TYPIST-CLERK.
N. W. side mfg. office. Birtman Electric Co., 4140 W. Fullerton.

Typists—Openings for exp'd tariff and commercial typists. Rayner Lithographing Co., 2054 W. Lake. Seeley 4710.

Typist-Policy Writer—Insurance office. Good opportunity. Apply 175 W. Jackson, Room A-2135.

TYPIST—Good pay; permanent position; pleasant office. Mutual Truck Parts Co., 2000 S. Wabash.

Typist — Office assistant; purchasing dept.; 5 da. wk. John Wood Mfg. Co., 4435 S. Western-av. Vir. 1000.

TYPIST—General office work. Old Castle, Inc., 6005 W. Roosevelt. Lawn. 1201.

Typist—For publishing company; pleasant surroundings; regular hours; good salary. 737 N. Michigan, Room 511.

Typist—Billing and orders; office detail; south side; 5 day week. Yards 3160. Mrs. Price.

[Continued on following page.]

IMPORTANT NOTICE.
War Manpower Commission regulations require that most employes must obtain a statement of availability from their present employers—or from the War Manpower Commission—before accepting a job with another employer. Determine whether you can obtain, or need, a statement of availability. You will save your time and that of the employers.

—Women—Stores and Offices—
[Continued from preceding page.]

TYPIST. DICTAPHONE OPERS. OFFICE GIRLS. FILE CLERKS SECRETARY.
These positions are steady with nationally known organization.
DITTO, INC.
2243 W. HARRISON.

TYPIST CLERK. INVENTORY CONTROL CLERK. EDIPHONE OPERATOR. SECRETARY.
Good post-war future in company now doing 100% war work. Good transportation, near Grand and Western cars BODINE ELEC. CO., 2254 W. OHIO

TYPIST. FILE CLERKS. GENERAL CLERKS.
40 hr. wk.; perm. pos.; good salary; also part time positions available.
ACME FAST FREIGHT, INC.
608 S. DEARBORN. HAR. 9567.

TYPIST. FILE CLERK. GENERAL OFFICE WORK.
Ins. office; no exp. nec.; exc. opp. for advancement; every other Satur. off. Suite A-1547. 175 W. Jackson-blvd.

TYPISTS AND FILE CLERKS
Part time; day or evening hours. Permanent positions also available; 40 hour week. Call Mr. Glanville, Franklin 6171.

Typist-Clerk—Needed by large mfr. in essential industry; good present and post-war opportunities; attractive air cond. office in loop. Address H M 440, Tribune.

A-1 Typist—Posting Machine Operators. Choice of day or evening hours; stdy. work, good starting salary; overtime. Openings for beginners.
DODGE CHICAGO PLANT,
Div. of Chrysler Corp., 7401 S. Cicero.

TYPIST. GENERAL OFFICE CLERKS. PAYROLL CLERK.
40 hr. wk.; time & a half for overtime. Permanent pos. American Optical Co., 10 S. Wabash, Mr. Thimlin, 7th floor.

TYPIST-CLERK
to learn addressograph; No. side mfr.; 1st class girls only; $131 mo., 44 hr. wk. Miss Sable, Mich. 4117.

Typist with light stenography—Essential industry located on south side; $27.50. Call Vic. 1300, personnel ofc.

Typist—To write up orders and file. Lafayette 7720.

UNDERWOOD bookkeeping machine operator—Full or part time. La Salle-st. exp. preferred. Address H M 398, Tribune.

WOMEN OVER 40
Experience unnecessary.
WESTERN UNION TELEGRAPH CO
417 S. LA SALLE.

Women—20-45; for confectionery store; vicinity Belmont-Central; evening work; 60c per hr. Apply Karmelkorn Shop, 4704 Irving Park-rd., after 10 a. m.

YOUNG WOMEN
OFFICE CLERKS. STOCK CLERKS. ELEVATOR OPERATORS SALESWOMEN.
Shoes, corsets, hosiery millinery and accessories.
CHAS. A. STEVENS & CO. 19 N. State.

YOUNG GIRLS
for general office work Steady. Good pay.
A Sulka & Co., 6 S. Michigan.

KELLOGG SWITCHBOARD SUPPLY CO.
6650 S. CICERO-AV.
Stenographers
Typists
Comptometer Opers.
Correspondent
File Clerks
Posting Clerks
Draftswomen

DO YOU LIKE TO
SIT STILL OR BE ACTIVE; WORK INDEPENDENTLY OR WITH PEOPLE—Type or take dictation; use or learn comptometer, duplicator, or key punch machine; keep files or records in order; be a checker, messenger, or office girl; do output tracing, drafting, laboratory, analytical, or figure work—or have you another idea? LET'S DISCUSS IT!
WESTERN ELECTRIC
23D-PLACE AND CICERO-AV.
39 S. STATE-ST., RM. 1102.

GEN. ELEC. X-RAY
ESSENTIAL INDUSTRY
FILE CLERKS. MAIL CLERKS
GENERAL CLERKS.
DRAFTSWOMEN. TYPISTS
JUNIOR STENOS. ACCTG. CLERKS.
GRAPHOTYPE OPERATORS.
ADDRESSOGRAPH OPERATOR.
DITTO MACHINE OPERATOR
CLERK—EXPEDITER.
EMPLOYMENT OFFICE.
OPEN MONDAY thru SATURDAY 8-5
236 S. DAMEN

OHMITE
CONVENIENT TO REACH.
4851 W. Flournoy,
1 block south of Harrison.
Elliott-Fisher Bookkeeper. Kardex File Clerk. Order Clerk. Secretary-Steno. Duplicator Mach. Oper. Lookup Girls. Clerk. Billers. File Clerks. Nursery facilities. Lunches available. 100% war plant. Trans. Garfield "L" Harrison-Cicero cars. Apply 8-5 daily. Tuesday till 9. Sunday 12-4.

EXCEPTIONAL POSITIONS
AVAILABLE FOR
stenographers, typists, billers, statistical typists, messengers, sr. clerks, comptometer oper., Sartograph, file clerks, general clerks, duplicating machine oper.
See Miss Jenny, Woman's Employment Dept. 4th floor, general office.
ARMOUR & COMPANY
UNION STOCK YARDS.

RAILROAD OFFICE HELP
MILWAUKEE R. R.
Comptometer opers., $6.06 per day up.
I. B. M. MACHINE OPERATORS.
TYPISTS.
Timekeeping & Disbursement Accounting Clks.; exp.; $6.92 per day and up.
MISCELLANEOUS CLERKS
SORTING CLERKS.
MESSENGERS.
Free Milwaukee R. R. Suburban Trans.
ROOM 67. 2423 SOUTHPORT.

WESTERN UNION
Needs 25 girls age 17 to 35. Beginners paid while learning. Teleprinter, Telephone and Multiplex operators, Switching clerks, Route clerks. File clerks. Routing aids. Typists. Clerks.
427 S. La Salle-st.
Apply 8 a. m.-5:30 daily. Mon. to 7:30.

3701 CORTLAND.
Work at this location and save traveling time. [A strike is now in progress.] Part time work from 8 a. m. to 9:30 p. m. FULL TIME: Order fillers, switchboard oper., sign out, transfer, utility and copy clerks.
MONTGOMERY WARD
3701 Cortland. Open 8 a. m.-4:30 p. m.

High School Students
Part time: Billers, packers, pricers.
Full time: Typists, secy., compt. oprs.
[A strike is now in progress.]
MONTGOMERY WARD
618 W. CHICAGO-AV.
Open to 5 p. m.; Mon., 7 p. m.; Sat., 2.

War Industry Needs:
FILE CLERKS.
Inventory Count.—Posting Clerks.
STENOGRAPHERS.
Sorting—Gen. Office Clerks.
ORDER TYPISTS.
Union Special Machine Co.
416 NORTH FRANKLIN-ST.

WOMEN OVER 36
GENUINE OPPORTUNITY
Will train for permanent office positions, Clerical, typing, dictaphone, filing, billing, general office, experimental, relief oper., mail. Good salary. Nice environment. Call Mr. Spier, Cic. 7400.

American Red Cross urgently needs for permanent salaried positions:
Secretary, to asst. manager; loop.
2 file leaders, 1 file typist; loop.
2 stenos., North dist. office.
2 stenos., West dist. office.
Wab. 7850, Ext. 330. 529 S. Wabash.

University of Chicago
Secretaries, Clerks, Typists
Perm.; gd. opp.; 3 wks.' paid vacation
Apply 956 E. 58th-st., Rm. 201.

ILLINOIS BELL TELEPHONE COMPANY
has positions open as BEGINNING TYPISTS. JUNIOR CLERKS.
Apply 309 W. Washington-street.

JUNE GRADUATES
Work Saturdays now, assuring permanent position in June, nice working cond. See Mr. Berg, National Blvd. Bank, 400 N. Michigan.

SPARE TIME WORKERS.
Women for telephone sales work; work mornings or afternoons; salary 70c per hour. Call Miss Sheehan, State 0510, after 6 p. m.

WESTERN UNION
Women 40 yrs. or older; full-pt. time
427 S. LA SALLE-ST.
Daily 8 a.m. to 5:30 p.m.; Mon. to 7:30

ABBOTT HALL, UNIVERSITY BOOKSTORE. SALESWOMAN.
Perm. 3 wks.' vacation. 434 E. Huron, 1 block south Chicago-av.

Beginner for general office duties—Splendid opportunity for advancement. Protectoseal Co., 1920 S. Western.

—Women—Stores and Offices—

LIGGETT DRUG CO.
310 W. POLK-ST.
Our wholesale dept. can use Count Clerks, Order Fillers, Typists. Permanent; opportunity to advance Time and ½ for hours over 40.

—Women—Professions, Trades—

ILLINOIS DIVISION
BENDIX AVIATION CORPORATION
505 N. SACRAMENTO
TRAINEES
FOR THE FOLLOWING SKILLS:
BURRING
DRILL PRESS
ASSEMBLY
INSPECTION
TESTING
LATHE
MILLING MACHINE
POLISHING
SOLDERING
Good Pay While Training
INQUIRE ANY DAY,
MONDAY THRU SATURDAY,
8 A. M. TO 5 P. M.
505 N. SACRAMENTO

ALTERATION WOMEN
Ladies' ready to wear; good salary; good working cond. B. Nathan, 3247 Lawrence-av. Ind. 3312

Alteration woman—Experienced dresses. Small shop. 2108 E. 71st-st.

Analyst—For research laboratory; 1 yr. high school chemistry required. Call Cal. 5391.

Artificial flower workers—Expd. Factory and homework. Steady. Gd. pay. Schack's, Inc. Har. 6987.

ART NEEDLE WORK
Stampers, cutters, folders
EXPERIENCED.
DEARBORN 3360.

ARTIST
Furniture artist for retail store; exp. in wash drawings; steady pos.; exc. salary. Mr. Ludgen, L. Fish Furniture Co., 2225 W. Pershing-rd. Laf. 7701.

ARTIST—Water Colors.
All time high in earnings for painting pictures; men or women; real opport.; perm. Don't pass up without calling Plaza 4741.

ARTISTS girls with exp. in art or advertising layout for employment in essential industry. Address H P 503, Tribune.

Artist—Handy with pen and brush on novelties and toys. Chicago Cedar Craft Mfg. Co., 2411-13 N. Clybourn.

ASSEMBLERS. INSPECTORS. TESTERS. INSTRUMENT READERS.
Girls and young women for light, clean, interesting work on aircraft instruments; $39 per week after short training period; 4 p. m. to 12:30 a. m.
CHICAGO FLEXIBLE SHAFT CO.
5600 W. ROOSEVELT-RD.

ASSEMBLERS
HELPERS AND LABORERS
with or without exp., for mechanical assembly. Vital war work. Good pay. Good future. Good working conditions. Apply bet. 9 a. m.-4 p. m. 215 E. 29th.

ASSEMBLERS
STATOR WINDERS
MACHINE OPERATORS
Good post-war future in company now doing 100% war work; good transportation; near Grand and Western cars.
BODINE ELECTRIC CO., 2254 W. Ohio.

Beauty operator — All around; also manicurist; experienced; 5 day wk.; salary and commission. 14 N. Michigan-av., Rm. 201. Franklin 3877.

Beauty operators—Not nec. to be all around. Swain's, 130 N. Oak Park av., nr. Lake-st., Oak Park.

BEAUTY INSTRUCTOR.
Licensed; experienced all around. Highest salary. Sullivan, 4750 Broadway

BEAUTY OPERATOR — Exp'd; N. W. side; high class clientele; no eves. Salary and comm. Wab. 6479.

Beauty Operator—Exper., all around, full or part time; good pay. 7842 Cottage Grove. Vin. 4445.

Beauty operator—A-1 man or woman; steady; $40-$50. Rudy's, 3721 Southport. Buc. 3724.

Beauty operators—A-1; gd. sal.; work 1 eve. 6105 W. North-av. Euclid 1470.

Beauty operator—A-1., all around; 5 day wk.; $30 to start. 4307 W. 63d

Beauty Operators [2]—$32.50, comm. 1 eve. Gd. job. 858 E. 63d. Pla. 6374.

Beauty oper.—Expd., steady, 5 day wk., sal. and comm. 2503 E. 75th.Sou. 8405.

Beauty Oper.—Exp. all around. Stdy. Gd. sal. 6542 S. Western. Hem. 9485.

Beauty operator—Exp'd; 5 day week; $37 to start. Austin 0484.

Beauty operator—Steady; 5 days; $40. 2453 W. 63d-st. Hemlock 9579.

Beauty opr.—Expd.; good salary plus comm.; exc. hours. Juniper 2186.

Beauty operator—$40 wk. and comm Downtown Evanston. Greenleaf 5161.

Beauty operator—Exp.; 5 day wk.; gd pay. Victor. 811 E. 79th-street.

Beauty Opr.—Also [1] manicurist. High sal. Steady. 737 N. Michigan.

BEAUTY OPERATORS
Expert, permanent wavers. Loop shop Steady work. $45 wk. and comm Madame Love, 31 E. Madison.

Beauty oper.—To teach, pract.; excel. oppty. for steady post-war position with the world's largest schools. Free training. Earn top sal. High school ed. Selan's System, 4101 W. Madison.

BINDERY GIRLS
War work; part or full time; overtime if desired, incl. week-ends. The Bee Bindery, 536 S. Clark. Wab. 1238.

BINDERY GIRLS.
Light table work; modern print shop; gd. wages. Ph. Mr. Schultz, Fra. 5544.

CHEMISTS — Exper. in precious metal preferred. See Mr. Lauletta, 1900 W. Kinzie-st. Seeley 1234.

Chocolate dippers—Well exper.; full or part time; gd. pay; S. side. Hyd. 9882.

DIETITIAN
Univ. of Chicago hospital; permanent assistant to head of dept.; 4 wks.' paid vacation. Apply 956 E. 58th-st., R. 201.

Double needle operator—Exper., for setting in shoulders and sleeves; guar. $1 hour. Star Mfg., 549 S. Wells. 3d floor.

DRAFTSWOMAN

GENERAL FACTORY HELP.
WAR WORK. POST-WAR JOBS.
RHEEM MFG. 7600 S. KEDZIE.

DRESSMAKERS-OPERATORS.
Exp. fine dresses. Top wages. Steady. R. 275, Merchandise Mart. Whi. 4275.

DRESSMAKER—Good salary. Rm. 512 15 E. Washington. Dearborn 7177.

Dressmaker—1st class; also apprentice. SUPERIOR 9659.

DRILL PRESS OPERATORS.
BENCH HANDS.
MILLING MACHINE OPERS.
GEAR HOBBERS.
INTERNAL GRINDERS.
INSPECTORS.
ELECTRIC TRUCK OPERS.
Trained on the Job.
Foote Bros. Gear and Mch. Corp.
5219 S. WESTERN-BLVD.

DRILL PRESS OPERATORS
AIR PRESS OPERATORS
SOLDERERS
ASSEMBLERS
Night shift, war production. Radar equip. Light, clean work. Overtime. Nr. N. side. Oak Mfg. Co., 1260 Clybourn.

DRILL PRESS OPERATORS
GENERAL LIGHT FACTORY
Haber Screw Mach Prod. Co.
900 W. North-av. 2d floor.

ELECTRONICS
Light, interesting war work; sitting; rapid adv.; steady; all conveniences 1319 S. Michigan, 7th floor.

ENGINEERING OFFICE.
WOMEN OR GIRLS.
For ink tracing in drawing room.
FREYN ENGINEERING CO.
310 S. Michigan.

ENVELOPE OPERATORS.
Expd. or inexperienced girls needed for light factory work in envelope factory. Day or night work; overtime. Mills Envelope Co., 538 S. Wells-st.

Feeder for Gordon and Colts Press. Phone Andover 3378.
WARNER MFG. CO. 216 N. Clinton.

FUR EXAMINERS
Permanent position. Excellent salary.
EVANS FUR CO.,
36 S. State. Mr. Berger, 5th floor.

HAND SEWERS.
Elderly women for light hand sewing. Apply E. R. MOORE CO., 730 N. Franklin-st., 3d floor.

Hand screw and turret lathe opers.—For war work. Experienced or some experience. Sondell Mfg. Co., 3618 South Loomis-place.

Inspectors—Precision Work
TRIPLEX CORP.
2403 N. OAKLEY.

LABORATORY TECHNICIAN.
Expd. in hematology and routine lab. procedures; work in 250 bed hospital on near North Side; salary plus meals. ADDRESS H M 435, TRIBUNE.

LAUNDRY GIRLS [WHITE].
For general laundry work. Also press girl and finisher. No Sundays; top wages and meals.
ONTRA CAFETERIA, 231 S. Wabash

LDRY. SHIRT FINISHERS
AND SHIRT CHECKERS.
Highest salary in town. Eagle Laundry, 2750 Roosevelt-rd.

LAUNDRY HELP
Press machine, mangle, and other help; exp. not necessary. Toll Bros. Laundry, 1725 Augusta-blvd., near Ashland.

LAUNDRY FEEDERS AND FOLDERS — SALARY AND BONUS. OUR GIRLS EARN AS HIGH AS 60C PER HR. 3319 FULLERTON-AV.

LAUNDRY shirt operators—Exp. Piece work or hour work. Day or night shift. Call us and we'll pick you up. Dell's Laundry, 6349 Harper. Dor. 1323.

Laundry shirt press operators—Leader Laundry, 1633 W. 43d-st., Mr. Hanrahan. Yards 4800.

Laundry—Mangle Room Girls; steady work; good pay. Victory Laundry & Cleaning Co., 3105 W. Harrison-st.

LAUNDRY LISTER—PIN MARKER. Very good wages. Good working cond. Bee Hive Laundry, 2043 Van Buren-st.

Laundry help — Feeder, folders, and shakers; 50c per hr. Klines Laundry. 5508 Dorchester-av.

—Women—Professions, Trades—

MAJESTIC RADIO
offers
essential war time jobs with excellent post-war possibilities.
RADIO
SOLDERERS. ASSEMBLERS
WIRERS. LACERS
COIL WINDERS. INSPECTORS
TESTERS. REPAIR GIRLS
ALSO CHECKERS
CRYSTAL
HAND FINISHERS.
MACHINE FINISHERS.
CHANNEL SELECTORS.
REPAIR OPERATORS.
TESTERS. INSPECTORS.
MOUNTERS. EDGERS.
2600 W. 50TH-ST.

LAUNDRY WORKERS
Shirt press, feeder, and folder. No experience needed; very good pay; light work; clean surroundings. EDGEWATER LAUNDRY, 5541 Broadway, or apply at 128 E. 39th-st.

LAUNDRY PRESS OPERATORS.
FLAT WORK HELP.
ALSO WASHROOM HELP.
Steady employment. Good wages.
SUNSHINE LAUNDRY,
2915 COTTAGE GROVE-AV.

Laundry girls—Colored; for essential industry; no experience necessary; steady; wages plus bonus. 315 W. Grand-av., at Grand-av. L.

LIGHT ASSEMBLING
ALSO FINISHING WORK.
Woodworking plant, 45 hr. wk.
TAPP, INC., 1732 ARCADE-PL.

Light factory work—No exper. necessary; day or night shift. Flex-Abrasive Co., 108 W. Lake-st.

MACHINE HANDS.
Women to operate lathes and grinders; also assemblers; no experience necessary; same rate as men.
AETNA BALL BEARING MFG. CO.
4600 W. SCHUBERT.

Machine operator—For draperies and curtains. Vogue Draperies, 2826 Milwaukee.

Machine and drill press—65c to start; plenty of overtime if wanted. Seren Tool Works, 500 S. Peoria-st.

Manicurist—1-A; steady work; good salary. 58 E. Washington, R. 1812.

Manicurist—A-1; good salary, good hrs. Diversey Arms Beau. Salon. Bit. 3205.

Manicurists—In high class salon; good hours, good salary. 130 N. Oak Park-avenue, near Lake-street, Oak Park.

MASSEUSE—EXP. HIGH SALARY
59 E. MADISON. ROOM 215.

MILLINERY COPYIST-TRIMMER
for specialty store; top salary to A-1 woman. Consumers Millinery Store, 1144 S. CANAL.

MILLING MACHINE.
ASSEMBLY.
TRUCK OPERATORS.
WEIGHERS.
FILING AND BURRING.
TOP PAY. GOOD FUTURE.
Signode Steel Strapping Co.
2600 N. WESTERN.

NURSES
White; pract. undergrads.; 8 hrs. 6 days; S. Side home for aged; age no barrier if strong. 5535 Ellis.

NURSE—Operating room exp.; in Chicago institution. Steady employment. Good pay. Address H P 510, Tribune.

Nurse's Aides—For hospital. Steady work. Good pay. Address H P 509, Tribune.

Nurses, scrub nurses—For surgery. Apply Supt. of Nurses, 5700 N Ashland av. Longbeach 4242.

Nurse—Prac. or ungrd.; invalid lady. Del. 7725 or afternoons. Sup. 9859.

OPERATORS—EXPERIENCED.
48 hr. week—Paid vacations.
Single needle.
Two needle.
THE FORMFIT CO.,
508 S. FRANKLIN.

OPERATORS—Sewing machine; expd. and inexpd. women for glove work; short eve. shift ending at 11 p. m. Choice of starting time, good pay. Sager Glove Corp. 1815 N. Central Park.

Operator—White; on leather novelties for service men; steady work; good pay; small, clean shop. Apply after 10 a. m., 3d flr., 902 S. Wabash.

OPERATORS—Power machine. Single needle, day and night shift. Rm. 713. 64 W. Randolph.

Operators—White or colored; straight, easy sewing; good starting rates. Tashman Mfg. Co., 1509 S. Michigan-av.

OPERATORS—Experienced on blouses and dresses. Day or night, 5:45 to 10 p. m. A. F. Coubeau, 63 E. Adams.

Operators — On skirts; steady; good pay. 241 W. Van Buren-st., Rm. 603.

OPERATORS—Slash pocket makers; expd. 8th fl. 210 W. Van Buren.

OPERATORS—EXPERIENCED
Buttonhole, off-arm, and sleeve setters for 100% defense work on shirts; good pay; permanent positions. General Shirt Co., 1922 S. Halsted. Hay. 1072.

OPERATORS—TABLE WORKERS.
Heres' a Model Shop With Swell, High Type Girls. We Aim to Keep You Cheerful. Make Good Friends and Good Money. Tumbi Togs, 3d Flr., 3720 W. North-av. Spa. 4800.

PRECISION INSPECTORS.
RECEIVING INSPECTORS.
MACHINE INSPECTORS.
DRILL PRESS OPERATORS.
MILLING MACHINE OPERATORS.
GRINDERS. ASSEMBLERS
TIMEKEEPERS.
FACTORY OFFICE CLERKS.
FILE CLERKS.
Openings 1st, 2d, and 3d shifts. Long established company; near loop; excell working conditions; excellent trans.
PHONE SEELEY 0734

PRESS GIRLS AND INSPECTOR
Good pay; steady work and pleasant conditions. Progressive Cleaners. 7301 Cottage Grove.

PRESSERS.
Using a light electric iron. 60c per hour to start and bonus.
KICKAWAY GARMENTS.
529 S. Franklin.

Presser—Take charge silk dress dept. in cleaning factory; must understand pressing and examining; good starting sal. and bonus; steady; vac. with pay. Address H P 122, Tribune.

PRESS OPERATORS—FINISHERS FOR SHIRTS; EXPER.; 75c HOUR.
KENWOOD LAUNDRY.
1716 E. 75TH-ST. MIDWAY 8326.

Presser—Hand or machine. Also learners. Apply 10 a. m. Fisher-Anton Graf, 217 W. Division.

Pressers—Experienced; good pay; steady work. Esquire Cleaners, 5620 N. Western.

Press girls—Experienced on all kinds silk dressing; best starting salary; vacation with pay. Apply after 11 a. m. 1339 W. 63d-st.

Press girl—Exp. in small cleaning store; nice place to work. 1456 E. 55th-st. Hyd. 3658.

Press girls—Expd. for cleaning plant; steady work, good pay. I. M. Iralson & Sons, 4244 Cottage Grove. Oak 1234.

PRESSERS—On Hoffman pressing machine. Exp'd on ladies mfg. Midwest Sportswear, 318 W. Adams, 5th floor.

Puff iron girl — Expd.; steady; good wages. Cardinal Cleaners, 5029 S. Cottage Grove.

PUNCH PRESS OPERATORS
NO EXPERIENCE NECESSARY
100% WAR WORK.
Day or night; average $35 to start. Also openings for inspectors, record clerks, lacquer cleaners, wrappers, packers, assemblers, and miscellaneous bench work
CROWE NAME PLATE CO.
1749 GRACE-ST. BIT. 4277

PUNCH PRESS OPERATORS
BENCH WORKERS AND GRINDERS
VISUAL AND GAGE INSPECTORS
Help produce vital war goods. No exp.
WILLIAM D. GIBSON, DIVISION OF ASSOCIATED SPRING CORP.
1800 N. CLYBOURN. MOH. 6622.

Punch press operators — War work; plenty overtime. 70c per hr. to start 1504 Carroll-av.

RADAR—RADIO
Regular wage increases.
ASSEMBLERS SOLDERERS
WIRE STRIPPERS CABLE LACERS
RIVETERS, INSPECTORS, PACKERS
LYON & HEALY
1423 W. LAKE-ST.

RADIO-RADAR
Girls, exper.-inexper.; solderers, wirers, assemblers, and parts inspection. We will teach you this easy work.
CHICAGO APPARATUS CO.
1735 N. ASHLAND.

Registered nurse for night supervisor; small private sanitarium. Psychiatric exper. helpful. Complete maintenance. Call Wilmette 351 before 5 p. m.

SEAMSTRESSES
for exclusive dressmaking establishment; steady positions; good salaries; 40 hr. wk. Blum's Vogue, 624 S. Michigan, 3d flr.

SEAMSTRESS.
Exp. required on alterations and repairs on ladies' garments. Highest prevailing salary paid. North Side Cleaners & Dyers, 5427-31 Broadway.

SEWING MACHINE OPERATORS.
Expd. for section work; good pay; essential work; post-war security.
SUN SHOE MFG. CO.,
617 N. Aberdeen-st. Hay. 4775.

A-1 SEWING OPERATORS—For raincoats, aprons, money belts, etc. Earn piece rates $8 to $15 per day. Listen to our radio program W-G-N 10 p. m. Sat. Zimmerman, 412 Orleans-st.

Sewing machine opers.—Exper. or beginners; defense work; steady; day or night shift; piece wk.; overtime; bonus; paid vacations; free insurance. Glovemakers, Inc., 1735 Diversey-pkwy.

SEWING TEACHERS or dressmakers—5 nights per week, 6-9 P. M. Apply SINGER SEWING MACHINE CO. 122 S. State, 1st Floor.

SHIRT FINISHERS — EXPERIENCED. Piece work; .04 per shirt; also ladies' clothes ironer; steady job with vacation. Greenleaf 1060, 8 a. m. to 10 p. m.

SHIRT PRESS OPERATORS
Good salary; steady; cool laundry. 5121 Ogden, phone Cicero 3386.

SILK SCREEN SQUEEGE OPERATORS. Universal Screen Print, Inc 3757 W. North-av.

Soldering class pins—Experienced preferred; good pay; full or part time. Pollack, 337 W. Madison-st., 11th floor.

WRAPPERS.
No experience necessary.
Learn while you earn.
UNIFORM PRINTING & SUPPLY.
351 W. Chicago-av. [½ blk. L sta.]

—Women—Professions, Trades—

JOIN ZENITH RADIO NOW
IN A WAR RUN BY RADAR AND RADIO.
HOUSEWIVES. YOUNG WOMEN.
HASTEN VICTORY. DO YOUR PART.
Help manufacture vital Radar and Radio equipment at worthwhile wages.
TEMPORARY, DURATION, OR PERMANENT JOBS.
OPENINGS in: Assembling, punch press, drill press, welding, riveting, wrapping, stock chasing, winding, grinding, lapping, tapping, crimping, wire stripping, stapling, waxing, wiring, etc. Exp. not essential.
ZENITH RADIO CORP.,
Radionics products exclusively
World's leading manufacturer.
6001 W. Dickens, blk. S. Austin-Grand.

New High Wage Rates
ASK MOLLY
Come in and see her. You need no experience to help make microphones for Victory.
Bench Assembler, Line Assembler, Service Assembler, Solderer, Adjuster Waxer, Cementer, Cable Stripper, Cable Trimmer, Cable Finisher, Coil Winder, Hot Stamper, Sand Blaster, Packer, Labeler, Spot Welder.
Near street car and L.
SHURE BROTHERS
225 W. HURON, 4TH FLOOR

Russell Electric Co.
RADAR—RADIO
Armature testers and balancers.
Hand and mach. armature winders.
Armature connectors and inserters.
Assemblers. Core pressers
Stator winders and inserters.
GAUGE CRIB ATTENDANT [nites].
INSPECTORS. COIL WINDERS.
CONNECTORS. MAIL GIRL.
340 W. Huron-st.

GIRLS—WOMEN
START TRAINING NOW FOR
RADIO-RADAR
Coil Winders. Connecting.
Coil Cutting. Laminating.
Kick Press. Assembling.
Testers. Bench Work.
Inspectors. Packing.
Chicago Transformer
CORPORATION. 3501 W. ADDISON.

GIRLS
Book sewing mach. opers.
Sewing mach. cut-off girls.
Tippers. Interters. Collators
Gathering machine helpers.
Exp. general bindery workers
Inexp. help for all depts.
PERMANENT JOBS. LOOP DISTRICT
BROCK & RANKIN
619 S. La Salle. Apply 6th floor.

DAY AND NIGHT WORK.
WE TRAIN YOU FOR
100% WAR WORK.
Entry Clerk. Janitress.
Coil Dippers. Assemblers.
Solderers. Burnishers.
Drill Press. Punch Press.
COOK ELECTRIC CO.
2701 SOUTHPORT-AV.

MILLS
need the following women for ESSENTIAL WAR PRODUCTION.
Compt. Opr.—Typists—Record Clerks.
Aircraft spot welders.
Aircraft Riveters and Drillers.
Matrons. Drill press operators.
Apply: Employment office.
MILLS INDUSTRIES, INC.
4100 Fullerton-av.

WOMEN FOR WAR WORK
IN PLASTICS.
Molding, burring, inspection, clerical; no experience necessary; clean, light work; free hospitalization insurance.
CHICAGO MOLDED PRODUCTS,
1020 N. KOLMAR [4530 West].

WOMEN—GIRLS
MACHINE TABLE,
PRINTING AND BINDING WORK
NO EXPERIENCE REQUIRED
THE CUNEO PRESS, INC.
465 W. CERMAK-RD., 2D FLOOR

GIRLS AND WOMEN
FOR LIGHT BENCH WORK.
Assembling. Checking
Soldering. Gauge testing.
Essential war prod. Base rate + piece work. Plenty overt. App. in person. Jas. P. Marsh Corp., 2073 N. Southp't

GEN. ELEC. X-RAY.
Needs machine shop workers.
GRINDERS. INSPECTORS
Other medium weight jobs.
A1 working conditions.
236 S. DAMEN.
8 a. m. to 5 p. m. Mon. thru Sat

WAR INDUSTRY NEEDS:
MACHINE OPERATORS
BENCH HANDS.
UNION SPECIAL MACHINE CO.
416 NORTH FRANKLIN-ST

CORY CO.
ASSEMBLERS, PACKERS, HELPERS
War bond prod. bonus; earn $29-$33 week; light, clean work; conv. loc.
325 N. WELLS.

GIRLS—WOMEN.
100% war work; machine operators and assemblers; day and evening shift; no experience necessary.
CUMMINS PERFORATOR CO.
4740 Ravenswood.

LIGHT ASSEMBLY
Interesting work on greeting cards. Also stockroom girls needed. Gartner & Bender, 1104 S. Wabash.

GIRLS
GOOD SALARIED POSITIONS.
PACKERS. SELECTORS
The Firestone Tire and Rubber Co.
1030 W. North-av. Michigan 6610.

PRESENT AND POST-WAR JOBS
ELECTRICAL ASSEMBLERS.
STOCK ROOM GIRLS.
MOTIOGRAPH, 4431 W. Lake-st.

GIRLS.
Permanent; 48 hour week; time and a half over 40 hours; vacation with pay; exceptional opportunity; comp. hosp. Sydney Bag Co., 509 S. Wabash, R.302.

Women for Factory Work
Phoenix Metal Cap Co.
2444 W. 16TH-ST.

GIRLS
For stock room and shipping dept. of light mfg. company
1736 N. SPRINGFIELD.

PART TIME OPERATORS.
Twilight shift, 5 to 10 p. m.; housewives with power sewing mach. exper.; earn top wages; 5 eves. a wk. Tumbi Togs, 3720 W. North-av.

LEARN RADIO WORK
A fascinating job helping to build vital communications equip.; highest pay. Admiral Corp., 3815 Armitage-av.

100—GIRLS—100
LIGHT FACTORY WORK. NICE WORKING CONDITIONS. STEADY
240 E. ONTARIO.

YOUNG WOMAN
with cosmetic sales ability. Apply CARSON, PIRIE SCOTT & CO., Beauty Salon, 3d floor.

GIRLS—WOMEN.
A few permanent positions open for girls or women, preferably with greeting card and bindery experience. Tablet & Ticket Co., 1021 W. Adams.

GIRLS—WOMEN
Light, clean assembly work. Full or part time. Essential; loop location. MR. BLAIR. STATE 1441.

WOMEN—START WITH $26 WEEK. No exp. nec.; steady post-war work in mod. factory; rest periods, other employe conveniences; easy sit-down wk.; age 18-45; white. 1st fl., 10 W. Kinzie.

GIRLS-WOMEN
Inspection and lt. factory wk.; 60c-85c to start. Crown Screw & Mfg. Co. 1534 W. Van Buren.

WESTERN UNION
Women 40 yrs. or older; full-pt. time
126 W. MONROE-ST.
Daily 8 a. m. to 5:30 p. m.

GIRLS—FACTORY WORK
60c per hr.; time ½ for overtime.
VIENNA BEAUTY PROD. CO.
216 N. Clinton.

GIRLS
Pleasant, light factory and assembly work; with overtime; no exp. necessary. Apply 4343 Ravenswood-av.

Girls-Women—No exp. nec. We train you as opers. on tube filling machs. Need help now for night shift, 12 p.m. 8:30 a. m. Progressive drug concern Ph. Sup. 4015. Ask for Miss March

WOMEN
18-35, to learn plastic molding; we teach you; good future. Apply
4533 W. HARRISON-ST.

YOUNG LADY.
with optical office or shop exp.; exc. position for one who can qualify. Apply Optical dept.
CARSON PIRIE SCOTT CO.

WOMEN-GIRLS—Learn operate address making machine, address envelopes filing, no experience; 40 hr. wk. Room 1922, 360 N. Michigan.

GIRLS. WOMEN.
For lt. assem. wk.; gd. wages, essen. industry. Not a duration job. American Automatic Devices Co., 532 S. Throop.

GIRLS AND WOMEN.
Day work for light assembly and light punch press work.
ALCOR MFG. CO., 4605 W. MADISON.

Girls—To help run automatic screw machines; no exp. necessary; time and a half over 40 hrs.; all transp.
4458 W. LAKE-ST.

Women over 50 for making hat and dress flowers. Easy work; no experience. Eleanor Flower Co., 305 W. Adams.

GIRLS AND WOMEN
Pack rations for the boys over there. Full or part time. Clean, light, steady Work. Brewer & Sons, 6320 Harvard-av.

GIRLS—For light woodwork; no exp nec.; steady work; pleasant cond. E. Leganger & Co., 925 W. Chicago

Girls—Exp. not necessary. Full time. Hershon Jewelry Mfg. Co., 27 E. Monroe. Rm. 802.

Girls [2]—Experienced checkers, 48 hr. wk. Gd. post-war future. 217 N. Des Plaines, 4th floor.

Women—Operate light drill press and inspection. War work. Days. Mykray, Inc., 1917 N. Springfield. Albany 4310.

Light factory work—5½ days at $26.75 per week. Address H M 527, Tribune.

Girl—To learn photography work. Moffett Studio, 30 S. Michigan.

COL. girls for light factory work. Central Metal Products Co. 1638 W.Kinzie.

—Women—Professions, Trades—

WOMEN AND GIRLS
No experience needed. Full or part time. Good pay; steady work; clean, light, pleasant. We train you at full pay from the start; help wrap or pack army rations, essential foods, and candy. Also need Casers, Binders, Packers, Inspectors, Fillers, Feeders, Sealers, Pickers, Helpers. White uniforms furnished and laundered. Paid in cash each Friday. Interviewing daily; also Tuesday and Thursday evenings
BRACH'S
APPLY AT
4656 W. Kinzie. 4117 W. Madison
3418 W. 26th-st. 6212 W. Cermak

GIRLS—WOMEN
Old established firm now engaged in war work will train you for light factory jobs, inspectors, assemblers, shipping rm., stock rm., solderers, coil winders, armature winders, waxing supervisors, mach. operators for hand screw mach., turret lathe, drill press, milling mach., tapping mach., light punch press.
OVERTIME PAY ON ALL JOBS.
THE
PYLE NATIONAL CO.
1334 N. KOSTNER-AV.

OHMITE
EASY TO REACH, 4851 W. Flournoy, 1 block south of Harrison.
WAR WORK
AND FINE
POST-WAR OPPORTUNITY
WE MAKE ELECTRONIC UNITS.
Inspectors, Winders, Adjusters, Assemblers, Machine Shop Helpers, Dippers, Polishers, Tinners, Solderers, Mounters, Sealers, Stampers, Patchers Blushers, Nursery facilities. Lunches available. Garfield L Harrison-Cicero cars. Apply 8-5 daily; Tues. till 9; Sunday, 12-4.

WESTERN ELECTRIC
NEEDS
GIRLS—WOMEN
AT ITS
KOLMAR-AV. PLANT
Solderers, Wire Women, Bench Hands, Inspectors, Assemblers, Testers, Packers, Stock Selectors, Glass Workers.
2704 MILWAUKEE. 2060 N. Kolmar.

WESTERN UNION
Needs 25 girls age 17 to 35. Beginners paid while learning. Teleprinter, Telephone and Multiplex operators, Switching clerks. Route clerks. File clerks. Routing aids. Typists. Clerks.
126 W. MONROE
Apply 8:30 a. m. to 5:30 p. m. daily.

CAMPBELL SOUP CO.
Central Division, 2550 W. 35th-st.
WHITE OR COLORED.
Packers, vegetable preparers, meat preparers, picking and sorting cooked chicken, eviscerators, preparatory service.
Exc. wages and op. for bonus. Time and ½ for overtime. 10% extra for nite work. Uniforms furn. and laund.

GIRLS—WOMEN—HELP WIN THE WAR! Learn to produce vital communications equipment for the army and navy.
WINDERS—SWEDGERS—SOLDERERS
INSPECTORS — ASSEMBLERS. Good pay; rapid advan.; post-war future.
THE GUDEMAN CO.
361 W. Superior-st. 3d fl. Del. 3552.

YOUR OPPORTUNITY
to select one of a number of clean, light factory jobs.
Inspecting, Packing, Feeding, Sorting, Blotting, Labeling.
No previous experience required. Good hourly rates. Day-eves. shifts. Transo Envelope Co., 3542 N. Kimball.

LOOP WAR PLANT NEEDS
EXPD. AND INEXPD OPERATORS.
Tapping Mach. Threading Mach.
Rechasing Mach. Testing Mach.
Counter Sinking Mach. Drills.
Milling, boring, sanding machs.
48 hr. week; 52 hrs. of pay.
Mfg. Industries, 30 W. Lake, 10th fl.

COL. WOMEN, 18 TO 35
Punch press opers. Packers.
Assemblers. Bailers.
Wrappers.
Exp. not necess.; good working cond. Cafeteria. Best trans. to car line. Owen's Illinois Can Co., 6501 W. 65th.

COLORED girls—30-40, for factory work. Gloria Hats, Inc., 153 N. Wabash-avenue, 5th floor.

—Women—Household Help—

Companion—For elderly lady; stay. Address H M 397, Tribune.

COOK—WHITE OR COLORED.
$30; 2 adults in family; own room, bath, radio; light housework; no windows or laundry. Call Avenue 8000. Miss Zucker.

COOK—EXPERIENCED, $25
General hswk. 6 rm. apt.; no laundry, no windows; own rm., bath. Bit. 1348.

Cook—White; expd.; for cooking and downstairs work in Glencoe home; 2 blks. from sta.; refs. req.; $30 wk., plus carfare. Address H A 366, Tribune.

Cook—General hswk.; home; other help; own rm., bath, radio; good wages. 1310 Madison Pk. Drexel 1310.

Cook and light housework—No ldry.; 3 adults; references; priv. quarters. $22. Pla. 0178. 5509 Hyde Park-blvd.

Cook and downstairs work—Wht., exp.; no serving; own rm. and sitting room. Ph. Lake Forest 1888, collect.

Cook—Experienced; references; own rm. and bath; top wages. Call Highland Pk. 533, reverse charges.

Cook and maid—For Catholic rectory. Longbeach 1588.

Cook—Exp., Lake Forest region. Small fam. Good wages. Ph. Ran. 2424.

Cook—2 adults; own rm., ba.; $30 wk. Wab. 9500.

COOK—White, in Catholic rectory; day work. Merrimac 9509.

COOK—GOOD GENL. HSWK.
5½ days. $22.50. Midway 4722.

Cook—For 15 men; have hlpr.; own r., ba.; refs. Address E S 474, Tribune.

DOMESTIC—General housework; light laundry; 5 da. wk.; 9 thru dinner; $20. Plaza 1731.

Domestic—Girl assist with gen. hswk.; gd home and pay; own rm. She. 0955.

GENERAL MAID—$25
FOR SMALL HOME, FAMILY OF 3 OTHER HELP. NEAR TRANS. PH. COLLECT. HIGHLAND PK. 4782

General hswk.—References.
$25 PER WEEK. Not just a job but HOME with young couple and year old baby in suburb. Own rm., bath. Phone Highland Park 6199, collect.

Gen. hswk.—White; 35-40; good cook; no ldry.; German-American pref.; top salary; employed couple. Phone Gary 21542 or 6291, or write P. O. Box 648, Gary, Ind.

Genl. hswk.—Wht.; expd.; refs.; $25 a wk.; small hse. in So. Evanston; own rm., bath; 2 children, 13 and 9. KEYSTONE 4598.

General maid—Exp., white; must be good cook, exc. sal., own rm., bath, radio; no windows, no ldry.; other help; 2 in family. Call Superior 7317.

General housework—No windows. No heavy laundry. Stay or go. Good salary. Dor. 0313.

General hswk.—Stay; no cooking; no windows; own rm. and bath; good salary; extra evenings. Lin. 7437.

GENERAL HOUSEWORK—ASSIST 2 CHILDREN; NO WIND. NO CKG. LIGHT LAUNDRY. KEY. 0663.

GENERAL HOUSEWORK.
Pln. ckg.; no laun., no wind.; own rm. and bath; top wages. Amb. 3465.

Gen. hswk., pl. ckg.—$20; stay, go; no ldry.; lt. cl. Pri. rm., ba., rad. Spend 3 summer mos. No. Wisc. Dor. 1786.

Gen. hswk.—Ckg.; new country home; own quarters; good wages. Barrington 123-M2, col. Address H P 92, Tribune.

Gen. housework—No ldry.; no windows; 1 schl. child; own rm., radio, bath. $18-$20. Edgewater 4282.

General housework—Light; exp. plain ckg.; 16 mo. child; sm. apt. 5½ days; stay 3 eves. wk. $20. Gra. 6385.

GENERAL HSWK.—NO COOKING; NO SUNDAYS; 5½ DAY WEEK; GOOD SALARY; STAY-GO; PLAZA 1775.

GENERAL HOUSEWORK—No cooking or laundry; private room and bath; $25 week. Village 7215.

GENL. HOUSEWORK—$25.
Plain ckg.; family 3; own rm., bath. Refs. Ph. collect, Highland Pk. 3292.

Genl. hswk.—No windows; refs. Mon. thru Sat., 9-2 p. m. Buck. 0848.

Gen. hswk.—Gd. sal.; no ldry.; no Sun. Good trans.; thru at 4:30. Aus. 8249.

Gen. hswk.—Plain ckg.; no laundry; own r., bath; extra eves. off. Fai. 8671.

General housework—Experienced; $25 week; go or stay. Lon. 6785.

General hswk.—White; plain cooking; stay; good wages. Uni. 8260.

Gen. hsewk.—Stay; 3 adults.; no eves. in; 2 afternoons off; $70. Bev. 4620.

Girl—Help with children and hswk. in new, modern home; no heavy work; own rm. and bath; must be expd. and have refs.; $25. Winnetka 2771, reverse charges.

Girl or middle aged woman—For general housework; assist with child; salary $18; own room and bath; stay; time off. Livingstone 1274.

GIRL—SUNDAY'S ONLY.
10 through 1 o'clock dinner. Serve and wash. No cooking. Near north side. $3 and carfare. Address H J 444, Tribune.

Girl—Gen. hswk.; rm.-bath.; no washing. Mrs. W. S. Broude, 715 Michigan-av., Evanston, Ill. Univ. 8041.

Girl or woman—For general hswk.; no wind., no heavy cleaning; stay or go; good salary to right party. Long. 6876.

GOVERNESS—TOP WAGES; school age children; care of own and childrens rms. only. Others employed. Call Diversey 2345, after 5 p. m.

House girl—Good home; very lite duties for capable girl; no cooking; extra time off; Xmas bonus; salary secondary. Call after 6 p. m. Reg. 9036.

Housekeeper—White; help with 3 yr. child, small sub. Country home. Will consider woman with older sch. child. Good salary. Address H X 115, Tribune.

Hsekpr.—White; widower home; no ldry.; plain ckg. 8116 Vincennes. 1st.

Hsekpr.—Pvt. rm. and bath. Allen. 2130 Lincoln Pk. West. Div. 6020.

Housekeeper—Country home; 3 adults. Schroeder, Box 294, Libertyville, Ill.

Maid—Exp.; cook and genl. hswk.; private rm. and bath; no laun. or ironing; stay or go; $30 week. Dor. 5511.

—Women—Household Help—

MAID—COOK
White; housework; neat appear.; 2 in family; pri. rm.; refs. req.; salary $30. John Rissman, 305 W. Adams.

Maid—Experienced; white; care for 2 small children; perm. home; pleas.; no laundry or ironing; advancement for raise after 1st mo.; 2 days wk. off with pay. Call Ked. 6774.

Maid [2d]—Colored; must be experienced and have references; gd. wages; small place, Wheaton, Ill.; 2 in family. No laundry. Call Central 4611.

Maid—White; own room, bath, radio; assist care of 4 month baby; no heavy laundry; no windows; $25 per week; near loop. Phone Gra. 9627.

Maid—Comb. chamber and lady's; exp.; white. Must have good city refs. Phone for appointment. Sup. 6032.

Maid—5 day week; stay or go; own rm.; 3 adults. 3730 Lake Shore-dr., Apt. 2-A.

2D MAID—WHITE; EXPERIENCED. Perm. Canal 7900—Ask for Miss Sturg.

Maid—2d; white; refs.; exc. wages; 4 in family; own rm.-bath. Sup. 2476.

Mother's helper—2 children; lt. hswk.; assist cooking. Ard. 8490 eves.

Nurse girl—To care for 14 mo. old child; other help; good salary; must stay; ref. Address H M 374, Tribune.

Nurse—Prac.; care year old child; permanent; stay. Buckingham 0551.

Nurse for newborn infant. Salary $35. Call before noon, Lakeview 9497.

Nurse—Prac. or undergr., invalid lady. Del. 7725 or afternoons. Sup. 9859.

Nurse—Care very eld. bedrm. lady; refined home on Lincoln Pk. Lin. 0183.

Nursemaid—White; stay; baby girl; resort during summer. Mid. 7719.

Nursemaid—Assist with chldr. 17 mos. and 3 yrs.; no hswk.; stay. Edg. 0233.

Nursemd.—Exp.; wht.; no hswk.; care 2 children; stay; top wages. Sou. 6015.

Practical nurse — Care convalescent woman; go ngts. Yards 3100 bet. 11-5.

White maid—Clean, willing, experienced and competent for genl. housework; permanent; no laundry; own room and bath; six room apt.; two in family. 4300 Marine-dr. Div. 1463.

WOMAN—LITE HOUSEWORK
Mid. age acceptable; asst. care child; no ckg. or ldry.; own rm. Lak. 7713.

Woman—Over 60; companion to lady in exchange for home; North Side; no housework. Address P 87, Tribune.

Woman or girl—Part time work; hotel apt.; no cooking; assist with sm. detail; good sal. Nev. 6317 Mon.

Woman — General housework; light laundry; small family; private room and bath; salary $25. Beverly 8967.

Woman—Plain cooking, light hswk.; good home; near transp. Jun. 2343.

Woman—To look after 2 children; rm., board and $10 per wk. Ph. Mer. 8947.

WOMAN—White, laundry and cleaning, 4 or 5 days week. Phone Euclid 39.

—Women—Couples—

Cple.—Wht.; sub. home nr. Joliet; wife hskpr., cook, sm. fam.; husband comb. gardener-chauf., handyman; priv. cott. live in; refs. exc.; $150 mo., quarters, board. Address H M 464, Tribune.

Couple—Mid. aged man for fireman; woman to do general work; full maintenance and good sal.; pos. avail. at once. Address H M 523, Tribune.

Maid—Or couple; for gen. hswk. and washing; white or colored; good home and wages in west suburb; not over 50 yrs. Lon. 4910 for appointment.

COUPLE—Maintenance houseman and maid. Small commercial hotel. Good salaries and living quarters. Atlantic 2501. 1330 Hyde Park-blvd.

Couple—White; cook and gardener for small estate. Barrington; 3 adults; 2 rms. and own bath and garage. Write Box 252, Barrington, Ill.

Cple. or hseman.—For rmg. hse., clng., repair, and dec. 48 hr. wk. Ref. $120 mo. Apt. Call 5-9 p. m. Div. 9474.

Couple—Experienced; references small adult family. Good salary. Ken. 0221 4906 Greenwood.

Couple—Exper. Top wages; 2 adults. Own room, bath, radio. Call Glencoe 820, reverse charges.

Housekeeper and handy man or painter—White; $200 and furnished apt. Cambridge Apts., 530 Diversey-pkwy.

Elderly couple—To manage sml. hotel; gd. pay and apt. 1220 N. Clark.

—Women—Hotels, Restaurants—

BAKE SHOP HELPER
Experienced, all around work. 8-4:30 p. m., no Sundays; meals, uniforms. HARDINGS, 21 S. WABASH.

BISMARCK HOTEL
Cashier with 2000 N. C. R. mach. exp., cleaning women, clerk [front desk], inspectress, linen woman, maids, telephone operator.
Employment Office, 133 N. Wells

BUS-COUNTER GIRLS
AND DISHWASHERS
Colored. Pleasant working conditions. Day shift; steady work. Y. M. C. A. Hotel restaurant, 826 S. Wabash.

BUS GIRLS
Colored; no Sundays or holidays; meals and uniforms furnished. BOLLING'S, Rm. 225 Merchandise Mart.

BUS GIRLS—COLORED.
Young girls of small size; 46c hour plus meals. Rm. 310, 135 E. 11th-pl.
ILLINOIS CENTRAL R. R.

BUS GIRLS AND DISHWASHERS—GOOD PAY, 3146 ROOSEVELT-RD.

Bus Girls [4]—Colored; no Sundays; no liquor. Unif. furn. 28 N. Dearborn

CAFETERIA HELPERS
RECO CLUB.
COUNTER GIRLS. SALAD GIRLS.
SANDWICH GIRLS. COFFEE GIRLS.
DISHWASHERS.
DAY AND NIGHT WORK.
RUSSELL ELECTRIC CO.,
340 W. HURSON-ST.

Cafeteria and Counter Girls
White; for bank cafeteria. Hours 8 a. m. to 2:30 p. m. Good salary. Permanent. No work Sundays or holidays. Personnel Dept., 230 S. La Salle-st.

CAFETERIA COUNTER GIRLS
White; no Sun.; top wages and meals.
ONTRA CAFETERIA
123 N. Wabash. 231 S. Wabash.

CAFETERIA MANAGER
Large shipyard operation; high salary; must be home ec. grad. and under 38. Rand. 2668.

CAFETERIA HELP
War plant cafeteria. All types of help. Also fountain girl. Hay. 6953.

CASHIER AND CHECKER
Sat. and Sun. eves. or 5 eves. week. Should have cafeteria experience.
Trianon Ballroom,
62d-Cottage Grove.

CASHIER—FLOOR LADY
Experienced; good salary; meals; no Sundays or holidays. S. Cooper, Harmony Cafeteria, 21 S. Dearborn.

Cashier—Hotel dining room; 5 days and one night shift; $90 and meals. 4607 Sheridan-rd.

Cashier—For new loop coffee shop; no nights or Sundays. $27.50 and mls. BAXTER'S, 330 S. Michigan.

Checkroom girl—Nights; good salary. Apply after 9. Cave-O-the-Wind Club, 2529 Milwaukee-av.

CHECK ROOM GIRLS.
Apply Office M-6, Drake Hotel.

Chef and cook for cafeteria — Good working conditions; good salary, meals and uniforms. Y.M.C.A., 4251 W. Irving Park Rd., Pensacola 1400.

Cleaners—Up to $115.
Park Lane Hotel. 2842 Sheridan-rd.

CLERKS—DAY-NIGHT
Also a housekeeper,
8 hours; 6 days. Good salary
1547 E. 67TH-PLACE.

Clerk-Cashier—Exp. switchboard. Hotel Maryland. Superior 4568.

Clerk—Switchboard; salary and room. Colonial Hotel, 6325 Kenwood.

COLORED GIRLS, $22.50
For dishwashing and kitchen work; meals and uniform furn.; exp. not nec. ADLER DRUG CO., 2065 N. CLARK.

COOK
Cafeteria exp.; no Sunday or night work; $40 week start. Apply emp. ofc. WIEBOLDT'S, Ashland-Monroe.

COOK—FIRST
Must be qualified to produce the best; large defense plant cafeteria on nr. north side. Lakeview 8536.

COOK—Expd.; modern kitchen; pleasant working conditions; hrs. 7 a. m. to 3 p. m. Apply Lincoln Belmont Y. M. C. A., 3333 N. Marshfield, Mrs. Zook.

Cook—2d; white; girls' residence club; 48 hr. week; good salary; rm. and board. Phone manager. Del. 0673.

Cook's helper—Exper. Good salary, meals, uniforms furnished. Off Tuesday, 7000 South Shore Hotel.

Cook and pantry woman—Top salary; working conditions excell.; 6 days. L. George, 1759 W. 69th.

Cook—White, for girls' club; live in; good sal.; vac. with pay. Oak. 1305.

Cook's helper—Colored; good pay. Jules Restaurant, 814 W. 71st-st.

Cook—General. Apply Dutch Mill Tea-room, 1636 E. 55th-st. Fai. 0840.

Cook—Exp. sm. restaurant; gd. wages; no Sun. 3959 W. 63d. Hem. 6307.

COUNTER GIRL
Pleasant working conditions; small fountain; no Sun.; day hrs.; good pay. Monroe Sand. Shop, 433 N. Michigan.

COUNTER GIRLS.
10 a. m. to 2:30 p. m. No Sundays. Uniforms and meals furnished. Good wages. Apply chef, 17th fl., 666 Lake Shore-dr. Phone Sup. 4100.

COUNTER GIRLS
No Sun.; gd. sal., meals, uniforms.
HARDINGS, 68 W. MADISON

COUNTER GIRLS, SANDWICH GIRLS. Experienced, $27.50 per week to start. Permanent positions; days or evenings. Convenient location.
Call FRANKLIN 5760.

COUNTER GIRLS
for coffee shop and fountain luncheonettes; middle age women considered; choice of hours; good wages and mls. Gateway Restaurant, La Salle St. Stat.

COUNTER GIRL—$25 wk.; steam table, $28 wk.; no Sun.; day work. State Cafeteria, 751 S. State-st.

DIET kitchen helpers—$106 average earnings per month. 44 hr. wk. Civil service position. Automatic increases. University of Illinois. Apply Rm. 247, 1835 W. Polk.

Dining room woman—Salary, room, board and laundry. Wilmette 1662.

—Women—Hotels, Restaurants—

Dishwasher and pantry girl—For club; 8 a. m.-3:30 p. m.; no Sunday; good wages and meals. Dearborn 6081.

Dishwasher—Days; no Suns. or holidays; $28 week. 4716 W. Cermak.

DISHWASHERS—Night or day. 7200 W. North-av. Elmwood Park 1900.

Dishwasher—Col.; day work; no Sun.; good salary. Rodkin's, 333 N. Wells.

Elevator Girl—White or colored; for north side residential hotel; nice environment; salary $75 per mo. start. Apply 501 Surf-st.

ELEVATOR OPERATOR—White, for high class residential bldg. at 3750 Lake Shore-dr.; hrs. 7:30 a. m. to 3:30; $120 mo. SEE SUPT.

ELEVATOR OPERATOR—WHITE
Permanent; gd. oppty. Apply personnel office. Windermere Hotel. 5533 Cornell.

Elevator girl—6 days, 8 hours; experience not necessary; $110 month. 5240 Sheridan-rd.

Elevator operator—White; good hours. PLAZA HOTEL, 1553 N. Clark.

ESSENTIAL WORK.
Linen Room Girls. Day-night maids. Housekeeping and dietary depts. Good salary, uniforms, 1 meal. Presbyterian Hosp., 1753 W. Congress.

FLOOR SUPERVISOR
VEGETABLE COOK.
Good salary, meals; no Sunday or holidays. W. C. Philips, Harmony Cafeteria, 15 S. Wabash.

FOOD CHECKERS
Day work; meals, uniform; very good facilities. $30 wk. to start.
ISBELL'S, 1435 E. 51ST-ST.

FOUNTAIN GIRLS—NITES.
CASHIERS—NITES.
Free $1,000 life ins., hospital care, uniforms, meals, free convenient trans.
MADISON RESTAURANT,
3948-52 W. Madison.

FOUNTAIN. COUNTER WOMEN.
Days. No Sun. Perm. Good salaries. Rapid advance. See Mr. Stone, mgr.
LIGGETT DRUG STORE
450 W. Madison-st., at Canal.

FOUNTAIN MANAGER.
Perm.; straight days; high salary and bonus. Opport. for adv. Apply mgr.
LIGGETT DRUG STORE,
1960 E. 71st, at Jeffery.

FOUNTAIN WAITRESSES.
Full or part time for mod. employes' mkt.; 5½ day wk.; no Sat. aft.; Sun., or eve. work; lunches free; L trans. to dr. Call Johnson, Yar. 0240, Ext. 343.

FOUNTAIN GIRLS
Need 2 for straight shift; top wages, meals; on near north side. Apply: O'CONNELL'S, 422 E. Grand.

FOUNTAIN GIRL
Exp. with high type clientele; meals and uniforms furnished; $120 mo.; exc. tips. Lobby Drug Co., Sherman Hotel.

FOUNTAIN GIRLS-WOMEN
Uniforms, meals; good salary.
5301 HYDE PARK-BLVD.

Fountain girls—Expd.; $30 week to start; meals, uniforms furn.; days or nites. Simons Pharmacy, 3479 Broadway.

Fountain girls—Exp.; days; no Sunday work. Dicksons Grill, 410 N. Michigan, lower level Wrigley Bldg.

Fountain dispensers—Exp., several; $30, uniforms and food; hours to suit. For appt., Mansfield 5600.

Fountain girl—Exper.; 5 p. m.-12; no Sun.; drug store; no steam table; $26 week. 1820 N. Clark.

Fountain girls—Day or evening work; top salary; experienced. Mic. 7147.

FOUNTAIN GIRL—$32.50 wk. Palmer House drug store, 120 S. Wabash.

Fountain woman—Short hours. Dutch Mill Tearm., 1636 E. 55th-st. Fai. 0840.

General h'sework, and serving—In girls' club; good pay; stay or go. Del. 0489.

GIRLS—COUNTER AND GRILL
$25 WEEK.
Silver Grill, 3938 N. Cicero.

Grillwomen and salad girl—Open kitchen; top wages for expd., reliable women. Robin Hood Restaurant, 730 Lake-st., Oak Park, Village 4566.

Grill sandwich girl, $35.
White Mansion, 75th and Stony Island.

Hospital Cafeteria
DISHROOM GIRLS.
TRAY GIRLS. RELIEF GIRLS.
VEGETABLE PREPARERS.
VACATION HELPERS PORTERS.
University of Chicago. Permanent. Good salary, 2 weeks paid vacation. Apply 956 E. 58th-st., Rm. 201.

HOSTESS.
NO SUNDAY WORK. NO LIQUOR.
28 N. DEARBORN.

Hostess—Days, 6 day wk.; good pay. De Lazon Rest., 565 Diversey-pkwy.

Hostess—Night, hours 5-2; top wages. See Mr.Mackey,aft.5 p.m. 2600 N.Clark.

HOTEL MAID.
Part or full time work; no Sunday; top wages; lake front resident. hotel. SEE MRS. BARBER, Flamingo Hotel,5520 South Shore-drive.

HOTEL CLERK.
Desk and switchboard; good salary and good working conditions. See manager. 1019 N. Dearborn.

HOTEL MAIDS.
HIGHEST WAGES
Wkly. or daily. 1246 Pratt. Bri. 4800.

Hotel maids—Colored; 7 hours; no Sun. 4358 Drexel-blvd.

HOUSEKEEPER
Small South side hotel; permanent. 4900 Blackstone. Kenwood 9606.

Housekeeper—Apt. hotel; near north side; 6 days; no apt.; good salary. Whi. 4012.

Housekeeper—Elderly, for rmg. house; kit. apt. & sal. 905 Daken-st. 12-8 p.m.

INSPECTRESSES.
MAIDS.
LINEN ROOM.
Union wages. Paid wkly. ALLERTON HOTEL, 701 N. MICHIGAN.

JAINTRESSES.
840 N. Michigan-av. Fine bldg.; excel. working conditions; 6 or 8 hrs. per evening. See Mr. Diem, Supt.

KITCHEN ASSISTANTS
Ass't supervisor and sandwich girls for daylite loop kitchen; serving fine luncheon trade only. Call Miss Wagner, Harrison 5637.

KITCHEN WORKER
for kitchen and counter work, hospital cafeteria; salary and complete maintenance. Apply 2412 Orchard-st., basement level.

Kitchen Help—Col.; no Sundays; no liquor. Unifor. furn. 28 N. Dearborn.

Kitchen help—Good pay. No Sundays or holidays. 1459 S. Morgan.

MAIDS—NO SUNDAY
KITCHEN HELPERS.
Vegetable work and counter girls.
ABBOTT HALL
710 LAKE SHORE-DRIVE.

MAID—EXP., $87.50.
INSPECTRESSES, EXP., $114 MO.
Apply housekeeping dept.
WAITRESSES—NIGHT CAPTAIN.
Experienced—Colonnade Room.
Edgewater Beach Hotel, 5349 Sheridan

MAIDS
It is being patriotic to get the work done on the home front. We need maids at the Hotel Knickerbocker, 163 E. Walton.

Maids—Highest pay; exp. unnec.; free insurance; no heavy vacuuming or Sun. work; pleasant working environment; uniforms furnished. Homestead Hotel, 1625 Hinman.

MAIDS, $76
Colored women over 30.
PARKLAND HOTEL,
1550 EAST 63D-ST.

MAIDS—COLORED.
All or part time; no Sun. or holiday work; vacation with pay. Near L sta. Bryn Mawr Apt. Hotel, 5550 Kenmore, corner Bryn Mawr-av., Longbeach 9160

MAIDS
Wht. or col.; good salary; excellent working conditions; apply Miss Noonan, Del Prado Hotel, 5307 Hyde Park.

Maid—Apt. hotel; full or part time; no Sunday or holiday work; good wages; pleasant surroundings.
SHERIDAN SURF APTS.
425 Surf-st. Bit. 7200.

MAIDS
Exp. or will teach. No Sun. Top sal.
PICCADILLY HOTEL.
5107 S. BLACKSTONE.

MAID, $3
Near north side apt. hotel; good transportation. 428 St. James-pl. Lin. 2860.

Maids and cleaners—White or colored; by day, week, or perm.; no vacuuming; no Sun. Call Mrs. Radke, Lin. 1400. 2738 North Pine Grove-avenue.

Maid—Older woman, need not speak English. Highest pay plus bonus. Good tips; night work; 7 hr. day. No Sun. or holidays. Call Manager, Kedzie 7000.

Maids—Part time, 4 hrs. daily or full time. Straight hotel rms. No Sunday. Buena Park Hotel, 4145 Broadway.

Maid—Hours 8 a. m. to 4; good pay; near L. The Evanston Hotel, 840 Forest-av., Evanston.

Maids—Apt. hotel; $100 per mo. Pleasant working conditions. 4308 Sheridan-rd.

Maid—Exp. not neces.; pleas. working cond.; $74; near all trans.; no Sunday. See Mrs. Burke, Apt. 100, 6254 Harper

Maids—Colored or white; steady work; good salary. Call Mrs. Hannah, Mich. 5400, 1211 N. La Salle.

MAIDS—$84 month; for high class residential hotel. Blackwood Hotel. 5200 Blackstone.

Maids—White or colored. Full or part time. See Mrs. Suter, Graemere Hotel, 3400 Washington-blvd.

Maid—Wk. in North Shore's finest hotel. Apply hskpr., The Georgian Hotel, 422 Davis-st., Evanston. Gre. 4100.

MAIDS—Gd. salary; live in or out; see hskpr. South Shore Country Club, 7059 South Shore Drive.

MAID—COLORED. NO SUNDAYS. Lakeridge Hotel. 4665 Lake Park-av.

Maid—$21.50; no Sundays; small hotel; good working conds. Bru. 8600.

Maid—Col.; no Sun. or hol.; $80 per mo.; good tips. 900 Argyle. Ard. 7555.

Maid—Colored; good hours; good salary. Eastgate Hotel, 162 E. Ontario.

Maid—Colored or white; for small rmg. hse.; part time. 845 W. Sheridan-rd.

Maid—$83.20; no Sundays; small hotel; nr. L. 1569 N. Hoyne. Bru. 1565.

Pantry Girl—Dishwashers
Light work. Apply Steward.
HOTEL ATLANTIC, 328 S. CLARK.

Pantry girl—12 to 9; top wages. Black Forest, 2638 N. Clark.

—Women—Hotels, Restaurants—

Pantry woman—Whi. or col.; gd.wages. 12 noon-8 p. m. 6457 Sheridan-rd.

PASTRY COOK—$150 month plus bonus. Sunnyside 0934.

PASTRY COOK—EXPERIENCED.
Must be good at homemade pies, cakes and rolls. Good salary.
FLANDER'S TEA ROOM.
7501 S. Exchange-av. Regent 0242.

PASTRY BAKER
Woman or man. Apply Gimbel's Restaurant, 30 W. Randolph.

Photographers—Col. girls; exp. or inexp. for night club work; good salary. Address H M 576, Tribune.

Relief hotel desk clerk—8 hours per day; 2 or 3 days week; good pay; near L. The Evanston Hotel, 840 Forest, Evanston.

Relief switchboard operator for Saturdays and Sundays. Live in vicinity Melrose Apt. Hotel, 451 Melrose.

Room clerk — Experienced, for near northside hotel. Call manager's office, 9-5 p. m. Sup. 8500.

SALAD WOMAN
For high class tearoom; good salary. Apply at 1629 Orrington-av., Evanston.

Sandwich girls—Nights; $28 week and meals. Triangle Restaurant.
57 W. Randolph-st.

Seamstress and Linen Room—For near North side hotel. Salary $88 mo. No Sunday work. 14 W. Elm-st.

Soda fountain manager — Small fountain; 48 hours; no Sundays; $115 mo. Hyde Park Y. M. C. A. Fairfax 5300.

Supervisor — Nights. Cashier, counter women for new defense plant corp. Good salary. Meals and uniforms furn. Apply 4545 S. Western-blvd.

SWITCHBOARD—SOUTH SIDE.
Apt. hotel; $90-$100; some exp. preferred but will train alert applicant.
MAYFAIR HOTEL,
5498 Hyde Park-blvd. Plaza 1900.

Switchboard operator — Will consider one without recent exp. or beginner. Alcazar Hotel, 3000 W. Washington.

Switchboard Operator—Exp. necessary. Hours 3 to 11 p. m. No Sunday work. Call Miss Law, Webster Hotel, Div. 6800

TELEPHONE OPERATORS
Relieve regular operators on days off. Apply in person, Park Dearborn Hotel, 1260 N. Dearborn-pkwy.

Telephone operator-typist—Good salary, room, board, and monthly bonus. Phone Mr. Miller, manager, Evanston Golf Club, University 1111.

TYPIST-Switchboard Operator—For country club on outskirts of city limits. Room, board furnished. Call Miss Forbes, Niles 9500.

Typist—General office work. Hotel Maryland, Superior 4568.

USHER
Some experience; good starting salary; meals furnished; no Sun. or hol. De Met's, Inc., 312 W. Madison.

WAITRESS.
Hours 12 n.-8:30 p. m.; $22.40 per wk. to start, plus tips. California Brick Kitchen, 415 Howard-st., Evanston, opposite Norshore theater

WAITRESSES.
Choice of hours. Full or part time. Salary, uniforms, and meals.
FRED HARVEY LUNCHROOM,
UNION STATION.

Waitress — White; country club; year round position; experience unnecessary; good pay, room and board; uniforms furnished. Call Lake Forest 121. Mrs. Benner.

WAITRESS
Salary, meals, uniforms. Good tips. Steady. Ricketts, 2727 N. Clark.

Waitresses—Hours 11 a. m.-8 p. m. or 5 p. m.-1 a. m.; good stations; meals, uniforms furnished. Triangle Restaurant, 225 S. Wabash.

WAITRESSES EXPD.
Full or part time; can easily earn $45. Apply Town House, 6935 Sheridan.

Waitresses or counter girls—$30 week to start, meals, and uniforms furn. No Sun. or hol.; day or eve. work. Acme Drug Co., 200 W. Washington

WAITRESSES.
WEST SIDE GIRLS
Apply 3801 W. Madison aft. 5:30 p.m.

Waitress—Days or evenings. No Sundays. Meals and uniforms furnished. Good wages. 7902 S. Ashland-av.

WAITRESSES—Expd.; days and nights. Apply in person, Howell Restaurant. 4756 W. Madison.

WAITRESSES—EXPERIENCED.
ISBELL'S,
1435 HYDE PARK-BLVD.

Waitress—Exper'd and refin.; ideal job for right girls; excel. salary and tips. Call Stewart 1372 until 9 p.m.

Waitress—Days or nights; good salary, uniforms, and meals furnished. Albert's Grill, 813 N. Ashland.

WAITRESS—Uniforms, meals, salary, and good tips. Apply after 10 a. m., 56 W. Division.

Waitress—Exp.; hours 10 a. m.-2 p. m. 6 day week; $16; uniform furnished. 753 W. North-av.

WAITRESS—GOOD PAY. Vine Restaurant, 616 W. North-av.

Waitress—Full or part time; pleasant work. Younker's, 51 E. Chicago-av.

Waitress—7 a. m. to 3 p. m. Good sal. Lagerlof Restaurant, 114 W. Madison.

Waitress—Exp.; $30 wk.; no Sunday. Terminal Grill, 3333 S. Iron. Laf. 2543

Waitress—Counter; 11-2; 5 days; $10. 510 N. DEARBORN, 4TH FL.

Waitress — Nite work, $24 wk. De Meck's Restaurant, 5460 S. Halsted.

3 waitresses—Full time or short hours; no Sundays. 112 E. Hubbard-st.

Waitress—$35 week; night work; 5 p. m. to 2 a. m. 5501 W. Madison.

Waitresses [2]—Top pay; tips and uniforms; no Sundays. 807 Milwaukee.

Waitress—Experienced. Pete's Restaurant, 2758 N. Cicero.

Waitress—Nights; good pay and tips. 7249 W. LAKE.

Waitresses—Expd.; day nite; gd. tips. Mark Twain Rest., 105 W. Division.

Waitress—Steady; good pay. Days off Sundays, 4804 N. Damen-avenue.

WAITRESS—NITES.
White Mansion, 75th and Stony Island.

WOMEN.
Light work in employees' lunchroom. Tues. thru Sat., 11 a. m.-4 p. m., Mon. 11 a. m.-7 p. m.; no exp. necess. Chas. A. Stevens & Co., 19 N. State.

Women and girls—16 to 55; for fountain steam table and counter work; 6 days; no Sundays; meals and uniforms furnished; 60c an hour to start. Neisner Bros., 4058 W. Madison.

Woman—To make sandwiches and salads in tearoom. Apply employment ofc.
THE FAIR
STATE AND ADAMS.

White woman—In Evanston or north side Chicago to wash dishes and clean. Valencia Grill, 1558 Sherman av., Evanston.

Woman—General cleaning; good wages, meals. No Sun. Carder's, 118 N. Dearborn.

Woman—Mid. aged, operate switchbd. and do lte. clerical work. 9140 S. Western-av., Evergreen Golf Club.

Woman—For kitchen; $24 wk. Harris Restaurant, 3150 Irving. Key. 2357.

AGE no barrier, up to 60, older women wanted to train as highly paid Forum cooks, bakers, supervisors. Higher pay to start. Rapid advancement. Permanent security now and after the war. See Forum Cafeteria, 64 W. Madison-st.

WOMEN TO ASSIST CHEFS
in pantry, vegetables, breading, salads, etc. Good wages. No Sun. or holidays. Apply Chef, 143 W. Van Buren.

ILLINOIS BELL TELEPHONE CO.
has positions open as
DINING ROOM ATTENDANTS.
Apply 309 W. Washington-street.

—Saleswomen—

TOILETRY SALESGIRLS.
There is a job for you at a good salary plus liberal commission at WALGREEN'S. Apply 6 E. Randolph-st., R. 205, 744 E. Bowen-av.

NO AGE LIMIT.
We need 4 saleSladies to help in our campaign introducing new type cooking ware. Average earnings $45 wk. for those who qualify. Phone Fai. 0774.

SWING SHIFTERS.
Work from 10 a. m. to 2 p. m. each day. Earn $40-$50 week comm. extra. Appointment work; estab. terr. Apply Realsilk, 36 S. State, Rm. 1014.

SALESWOMEN—To sell books for children. Good opportunity to work on commission basis, full or part time. Rm. 1616, 343 S. Dearborn-st.

Several saleswomen—To call on retail grocery stores. Salary and comm. C. H. Keim. Del. 8394, for appt.

—Women—Miscellaneous—

Middle aged women—For clerical work in modern office. Full or part time. Good wages. T. M. Johnson, 155 E. Superior.

Women—Light factory work; food plant; aprons furnished; good pay, clean, pleas. work. Louis Milani Foods, 3825 W. Lake.

Skip tracer—Excellent opportunity for exp. tracer; permanent employment; good working conditions. S. Jenkins. General Finance Corp., 184 W. Lake.

Girls—Light factory work; $28.60 per wk. Bring birth certificate. 415 W. Scott-st., 1 block No. of Division and Sedgwick.

COLORED JANITRESS—18 to 45. Earn $30.10 for 48 hr. week, days, 9 to 5:30, sweeping, mopping, and factory cleanup. 3429 W. Armitage-av.

SCRUB WOMAN
5 day week; 7 a. m. to 2 p. m. 158 W. Hubbard-st.

Women—30-45 yrs. for candy clerk; theaters; prefer West and N.W. residents; full or part time; 55c hr. to start. Phone Wab. 6595.

JANITRESS
to clean offices and washrooms in private bldg. evenings, 40 hour week. Wyler & Co., 1050 Fullerton.

Art novelty shop needs more women to learn hand painting. No special ability required; good pay to start. Hyd. 0240.

MODEL—Junior size 13; no experience necessary. See Miss Jones. B. G. Garment Co., 337 S. Franklin.

Wrapper—Small soap; permanent; 5 day week; 55 cents per hour. TINTZ CO., 205 N. Michigan, Elizabeth.

Elevator operators—Good hours, pleasant working conditions. Southmoor Hotel, 6646 Stony Island.

Women—For wrapping soap; no exp. nec. No. Side Prods., 2364 Milwaukee.

Colored women—To clean auto windows; top pay. 3957 Ogden-av.

Switchboard oper.—White; good working cond. Plaza Hotel, 1553 N. Clark.

WOMAN—TO LEARN TO TRAIN DOGS. 445 E. ERIE.

—Women—Miscellaneous—

PHEOLL MFG. CO.
100% WAR WORK.
MACHINE HELPERS ON
Platers. Headers.
Slotters. Rollers.
Spinners. Warehouse Men.
Tumblers. Wood Screw.
Tappers. Inspectors.
Sorters. Drill Press Opers.
Counter Sinker. Truckers.
Nut Tach. Packers.
Sec. Screw Mach. Punch Press.
FINE PAY; DAY AND NIGHT.
Men, unlimited hours at overtime pay, thru our volunteer system.
5700 W. ROOSEVELT-RD.

WOMEN-MEN WITH AUTOS
Full or part time; to deliver telephone books in Chicago; many earn
$55 TO $60 PER WEEK
O.P.A ALLOTS GASOLINE.
NORTH SIDE.
Apply gas station, 3856 N. Kedzie, S. W. corner Byron. Also need typists, clerks, inspectors, inserters, counters, checkers, sorters, supervisors.
Main office, 419 E. 25th-st., 8-6.

VICTORY SHIFT
Armature Winders and Inserters.
CONNECTORS. ASSEMBLERS.
TESTERS. INSPECTORS.
CORE PRESSERS. INSULATORS.
Starting time after 4:30 p. m.
CHOOSE YOUR OWN HOURS.
No statement of availability nec. for part time work.
RUSSELL ELECTRIC CO.,
340 W. HURON-ST.

WESTERN ELECTRIC
NEEDS SR. HIGH SCHOOL GIRLS, 2 to 4 hrs. a day after school. Good pay while you learn wiring and soldering. Openings for women, especially 11 p. m. to 7 a. m.; Tester, Inspector, Bench Hands, Wire Women, Mach. Ops. 2060 N. KOLMAR, 2704 MILWAUKEE.

GIRLS—WOMEN.
Good opportunity for after war work; clean, light, sit-down work; carton assembling, packers, labelers, inspectors, machine operators; no exprnc. necss.
START AT OVER $28.
OVER $30 IN 30 DAYS
Bonney, Inc., 500 S. Throop, 5th fl. 1 blk. from L sta., all surf. cars.

Hospital Helpers
MOPPERS ... $113
NIGHT WALL WASHERS ... $113
NURSES AIDS, TRAY GIRLS ... $100
Perm.; Univ. of Chicago; uniforms furn.; 2 wks. vac. 956 E. 58th, R.201.

GIRLS—WOMEN
Operators, packers, factory sweepers, carton gluers. No exp. required. Day and night shifts. Pleasant work.
8TH FLOOR, 823 S. WABASH

GIRLS! WOMEN!
Permanent jobs—paid vacations.
No experience necessary.
DISTRIBUTORS
TRIMMERS CHECKERS
THE FORMFIT CO.,
508 S. FRANKLIN.

Women—Need 50 Under 45
For packing cosmetics; no exp. necessary; 15 labelers, 15 filers, 20 packers; white; can earn $26 wk. to start; increase after 3 months and 6 months; steady. Associated Distr., 3d fl., 30 W. Hubbard.

NO EXPERIENCE NEEDED
CONNECTORS. BENCH ASSEMBLERS
BENCH INSPECTORS. WINDERS.
Fast trans.; Grand-av.
Good conditions. Top pay.
Pioneer Gen-E-Motor. 5841 W. Dickens

WOMEN—ALL AGES TO 65
GOOD PAY—NO RESPONSIBILITY.
Routine floor, counter and clean-up work; meal disc. and work clothing free. No layoff. See personnel men. FORUM CAFETERIA, 64 W. Madison.

GIRLS
Light work in factory on army raincoats; and shipping room. No exp. necessary. Atlas Raincoat Mfg. Co., 836 W. Roosevelt-rd., 1st flr.

WOMEN FOR LIGHT WORK.
Steady jobs; good pay while learning to wrap, sort, fold, press, sew, or inspect; near "L" or surface. See or ph. Mr. Jones, American Linen Supply, 849 N. Franklin-st. Del. 4080.

MAIL and PARCELS—We need a few phys. strong women, 21-50; 7 a. m. or 5:30 p. m. Part time shifts open.
CHICAGO UNION STATION.
Employment office, 516 W. Jackson or 1250 Milwaukee-av.

MANAGER
Woman of Lake county; educ.; executive type; to qualify for perm. pos.; nat'ly estb. Co.
Address H X 73, Tribune.

GIRLS! WOMEN!
PACKERS AND FEEDERS.
Good pay; overtime; day and night. Harlich Mfg. Co. 1417 W. Jackson.

Woman—28-40, married preferred, to assist owner of high grade furn. apt. bldg. So. Side. No maid work. 1 blk. lake, I. C., surf. Mod. apt. and wages. Office separate from apt.
Address H M 207, Tribune.

WOMEN FREIGHT HANDLERS
No experience necessary. Good salary. Merchant Shippers Assn.
1858 S. Western-av. Ches. 2626.

Exceptional opportunity—We are training women between 20-30 to service essential business machines. College education desirable; good starting salary. Mr. Meister. Dearborn 8260.

WOMEN
Mechanically inclined. To do
MAN'S WORK AT EQUAL PAY.
Regular Advancement.
Call MR. MINER. CALUMET 2131.

WOMEN
for cleaning patients' rooms; good salary, noon meal. Apply linen room. Ravenswood Hospital, 1931 Wilson-av.

FIRST AID NURSE-TYPIST
North side mfr.; 1st class girl only; good salary.
Miss Sable, Michigan 4117.

GIRLS
General work in ice cream factory.
GOLDENROD ICE CREAM CO.
3900 S. Michigan. Mr. Halberstadt.

Girls—Earn 60-75c hour on liberal piece work rates; no exp. nec.; lite, clean, steady factory work; small shop; convenient transp. Index Sales Corp., 328 S. Jefferson-st.

TELEPHONE GIRLS—Experienced on smaller boards. We teach you hotel operating and pay full salary while learning. Apply Phone Room, 5th Fl., PALMER HOUSE.

NIGHT CLEANERS—White.
Experienced. Loop office bldg. 7 hours nightly, starting 5:30 p. m.; 5 nights wkly.; no Saturday, Sun. $95 mo. Rep. bef. 5 p.m. Rm. 315, 407 S. Dearborn.

JANITRESSES
needed by
ILLINOIS BELL TELEPHONE COMPANY, 309 W. WASHINGTON-Street, Chicago.

IF you are interested in the future
GET IN TOUCH WITH
HYDROX CORP.
415 E. 24th. Good pay, steady jobs.

GIRLS AND WOMEN.
Full or part time. Days or evenings. Clean, light, steady work. No exp. nec. "L," surface lines and Rock Island. Brewer & Sons, 6320 Harvard.

GIRL.
Will train young high school girl for general office work.
STANDARD CAP & SEAL CORP.
1200 Fullerton-av. Diversey 4000.

FILE CLERK.
For filing of negatives. Interesting wk.; 60c hr.; time and ½ over 40 hrs.
UNIFORM PRINTING & SUPPLY
351 W. Chicago-av. [½ blk. L sta.]

HOSPITAL HELPERS.
Maid for nurses home; tray women; ward helper; good salary with room and laundry. Evanston Hospital. Greenleaf 2500.

GIRLS—WOMEN.
Colored; factory work; good pay; special benefits. See Mr. Krit, 6th fl.,
RIT PRODUCTS CORP.,
1401 W. JACKSON-BLVD.

GIRLS
For interesting handwork in art dept. Exp. not nec. Conv. all transportation. W. M. Welch Mfg. Co., 1515 Sedgwick.

PRE-PEARL HARBOR MOTHERS
This job is essential. No age limit; no exp. needed. Empl. ofc. open 8-5:30.
4344 WENTWORTH.

WOMEN—For light bench assembly and stockroom work. Good working conditions. Post-war future. F. AND B. MFG. CO., 4248 W. Chicago-av.

Women—Col.; to do factory work; good pay. Apply 225 W. Ohio-st., 4th fl.

—TRADE SCHOOLS—WOMEN—

RADIO BROADCASTING.
Our former students are employed in radio all over the U. S. Announcing, acting, writing, newscasting. DAY or EVE. Ph. Wab. 6762 or write or call.
COLUMBIA COLLEGE,
Fine Arts Bldg., Michigan nr. Congress.

SELAN'S BEAUTY SCHOOLS.
South—6404 Halsted. Nor. 2500
North—4066 Milwaukee-av. Ave. 3200
West—4101 Madison-st. Sac. 2727

CHICAGO COMMERCIAL COLLEGE.
All branches of business training.
LOWEST RATES. FREE CATALOGUE.
127 N. DEARBORN. FRA. 4803.

Become a FASHION or PHOTO model. Call or write for free test chart. JO KEITH, 14 W. Lake-st. Dea. 0134.

FASHION AND PHOTO MODELING. APPLY PATRICIA STEVENS, INC. 30 W. WASHINGTON. DEA. 1462.

Be a medical secretary or lab. technician. Compl. X-ray cree. Free catalog. Century College, 30 E. Adams. Fra.8478

Girls—Train, register for photo-fashion modeling. Nilah Brooks. Del. 3110.

E. Burnham Beauty Schl. Est. 72 yrs. 140 N. State. Day or eve. Ran. 3350

Learn BEAUTY culture—Only $65. HEIM BEAUTY SCHL. 6 E. LAKE.

Marinello System of Beauty Culture. Gertrude Hale Schl., 162 N. State-st.

Learn BEAUTY CULTURE—Easy, big pay MOLER 177 N. State. CEN. 6393.

Learn BEAUTY culture—Only $65. HEIM BEAUTY SCHL. 6 E. LAKE.

Speedwriting — Typing. Comptometry. Chicago Business Col., 190 N. State.

Swchbd. 9 lessons—All ages placed. Sch. Field's Annex, 24 N. Wabash. Cen. 6646.

—STAMPS AND COINS—

COINS—[5] LIBERTY MINT MARKS, $15 ea. Whiting, Ind. 1969-M.

Ward Strikers Jeer at Woman Passing Picket Line—New Picture of Buenos Aires Quintuplets

Argentina's famous quintuplets—two sons and three daughters of Franco Diligenti, are held by Regina Monsalvo, on staff of paper that first learned of their existence.
[Associated Press Wirephoto: Sent yesterday by radio from Buenos Aires.] (Story on page 16.)

[TRIBUNE Photo.]
MONTGOMERY WARD STRIKERS JEERING AT A WORKER PASSING THE PICKET LINE YESTERDAY.
(Story on page 9.)

The final sure sign of spring. Mrs. J. R. Prindiville, 200 N. Central av., buying vegetables yesterday from George Dasanders, one of the first cart peddlers out this year.
[Tribune Photo.] (Story on page 16.)

[Associated Press Wirephoto: From U. S. Army.]
Capt. M. L. Britt, former athlete who will get medal of honor for heroism in Italy, with wife in Atlanta hospital.
(Story on page 23.)

[Associated Press Wirephoto: Sent yesterday from London by radio.]
Capt. Quentin Roosevelt and bride, Frances Webb, leave Blandford, England, church after wedding. Right: Brig. Gen. Theodore Roosevelt, bridegroom's father.

[Acme Photo.]
German radio-controled land mine, appearing like a miniature tank, is prepared for use on Russian front.

[Acme Photos.]
Penicillin in mass production. Top: Main unit of new plant at Terre Haute, Ind., that makes the drug. Bottom: Rabbits lined up in stanchions for use in testing the drug.